SEPTEMBER 22, 1919.—[PART
Amusements—Entertainments
S MILLION DOLLAR THEATRE
UMANS DOLLAR THEATRE
UERITE CLARK
ersion of the play that swept New York like
Widow by Prox
POSITIVELY GREATEST PI
AND Sid Grauman pres
"THE DREAM OF THE FLOWER G
A VISION OF BEAUTY, EXPRESSED IN THE LANGUA POETRY AND MUSIC
MACK SENNETT Presents "Treating 'Em Rough"—a riot of fun.
LOS ANGELES Orpheum
EST IN VAUDEVILLE
BEGINNING MATINEE TODAY
ERCY BRONSON and WINNIE BALDWIN
In "Visions of 1945," by Jack Lait.
EARTLAND"
NELL LOCKWOOD
ENE & WALSH
LLOYD & CHRISTY
TINA LERNER
Famous Russian Pianiste
McINTOSH & MUSICAL MAIDS
Scotch Singers and Dancers
ORPHEUM ORCHESTRA CONCERTS
NEWS VIEWS TOPICS OF THE DAY
SOLDIER-STARS AND ORIGINAL CHORUS
"PUTTING IT OVER"
A HE MUSICAL COMEDY
ET INTO
ANGER
T NIGHT
For 25-50-75 Cents
and on
esday & Saturday Afternoon
for 25 and 50 Cents
AMAZING WE
50,000 HAVE SEEN IT HE
"Civilian Cloth
HERBERT RAWLINSON
in "A DANGEROUS AFFAIR"
PACIFIC COAST BASEBALL LEAG
t Lake vs. Vernon
Great Fight Picture, "THE BATTLE
and VAUDEVILLE

LATEST MORNING EDITION—3 CENTS

The Los Angeles Times

"Sail on, sail on, and on, and on."
MORNING, VOL. XXXVIII. SEPTEMBER 23, 1919.

STEEL STRIKERS RIOT AS TIE-UP FAILS

Los Angeles Forest Fires Growing

FIGHT FLAMES ALL NIGHT IN TWO CANYONS

...eping every barrier and roaring defiance at all efforts ...them, the forest fire sweeping down Pacoima Canyon ...the Arroyo Seco and that raging in the San Gabriel Can... blazing as fiercely as ever when word came by telephone ...fighting fronts at an early hour this morning.

...an available in that re... during the night ...Pacoima Canyon blaze ...toward the Arroyo ...of summer homes in ...a picturesque region ...it.

...morning's reports confirm ...last night that the ...Canyon fires are com... control and that ...fighters may be widely ...today. Early yesterday ...hoped that the onrush... had been stopped, but ...night hours the fires ...fiercely than at any ...started, days ago.

...conditions are being ...as marked changes ...of the wind would ...dangers in this region. ...the opinion that ...heavy rainfall can ...

...GA CANYON FIRE.

...on the opposite side ...Canyon has caused ...of Pasadena much un... to the fact that it ...that with the present ...the blaze it is more than ...it will work its way ...reaches of the Arroyo ...the water sheds of the ...plant are located. ...the fire should go in ...it would be but a ...until the big timbers of ...would be burned off and ...used for municipal pur... to escape.

...B. Morris of the Pas... department has been ...an organized battle with ...last night took a ...men with him to fight

All during last night bright reflections caused by the fire lighted the sky above the mountain tops and provided a most spectacular sight.

ONTARIO FIRE INCREASES.

With a high northeast wind blowing at from forty to fifty miles an hour carrying showers of sparks and firebrands across firebreaks hundreds of feet in width, the forest-fire situation in the mountains to the northwest of Ontario was worse last night than at any time since it started. In the opinion of E. E. Cook, in charge of the Baldy lookout station, and Forest Ranger J. C. Shay, in charge of the Bear Canyon station, the fire is increasing. Word from Mr. Cook late last night declared his station practically surrounded by fire and fifteen men held at the lookout to prevent its destruction.

CALLS FOR MEN.

Ranger Shay late last night declared the situation on the north and west fronts very grave. The fire in Coldwater Canyon, to the west, was believed practically out for nearly five days, but last night's high wind started it with renewed vigor. The fighters found themselves practically helpless to check it. Shay and a large army of men have just completed a double firebreak between Cattle and San Antonio canyons and they have high hopes of keeping it out of the latter. More than 350 men have gone from this section to fight the fire and calls have been sent out for more to leave early in the morning.

Ranger Shay estimated the territory covered by the fire at eighteen square miles. Great clouds of smoke to the north reflected a dull red glow over the entire valley last night.

[...details of Los Angeles reserve forest fires see Page 1, Part II.]

GARY STEEL MILLS OPERATING.

[BY A. P. NIGHT WIRE.]

...Sept. 22.—All mills ...district were operating ...the opening day of ...strike of steel work... at all plants, how... materially reduced in ...thousand men of ...of 5000 had reported ...at 7 o'clock, according ...officials.

...that virtually all the ...employees had re...

...percentage of the ...on the night shift re... at 5 o'clock today, ...to union officials, who ...of the men quit ...union leaders said men ...at work in the mills ...who came off duty to... the plant was well ...provisions and also ...sleeping accommoda...

...officials of the United ...Corporation refused to ...statement as to the ex... walkout or its effect on

...steel plant officials ...out of 12,000 men ...were at work.

...terial inside the mill depends, went out today. Mill officials claim enough nonunion men are left in this department to operate, however.

ANDERSON (Ind.) Sept. 22.—Responding to the national steel strike order, 1200 employees of the American Sheet and Tin Plate mill at Elwood, Ind., failed to return to work last night and the large mill closed down in every department.

COLORS FOR WOMEN'S FASHIONS SET AT 78.

[BY A. P. NIGHT WIRE.]

NEW YORK, Sept. 22.—Feminine devotees of fashion may bedeck themselves next spring in gowns of seventy-eight new and staple shades, all "made in America"—according to the Textile Color Card Association of the United States, which began today distribution of cards to the textile and Allied industries. Last year only forty-four colors were sent out.

Germany's record is said to have been eclipsed in the number of new colors which will bid for popularity next spring and which include rosebud, a brilliant pink; venice, a turquoise blue; scarab, a bluish green; cinder, a gray; firefly, a striking red, and orange; aero, an atmospheric blue; aztec, a yellowish brown; eagle, a deeper shade of brown; middy, a scintillating navy blue; musketeer, a dark blue green; sponge, a brownish ochre, and date, an Arabian golden brown.

YOUNG WOMAN, ILL, DRINKS CHLOROFORM.

Despondent because of a long sickness, Mrs. Beatrice Elliot, 23 years of age, 4701 Moneta avenue, early yesterday morning attempted to end her life by drinking a large quantity of chloroform. At the Receiving Hospital she was treated by Police Surgeon Zorb, and will recover.

CIVIL WAR NOW FEAR.

D'Annunzio May not Face Italians.

Government Appeals to Powers to Drive Rebellious Army Out of City

Cost of Necessaries of Life in Blockaded Port Reach High Figures.

[BY CABLE AND ASSOCIATED PRESS.]

LONDON, Sept. 22.—The Italian government has appealed to the Allied powers to send an Allied force, exclusive of Italians, to drive d'Annunzio out of Fiume, according to a report here tonight, which is considered reliable.

It is understood the American naval authorities here who control the operations in the Adriatic have declined any assistance pending final decision from Washington or the peace delegates in Paris.

The Italian government, it is reported, has pointed out in its appeal that it was difficult for Italy to handle the situation in view of d'Annunzio's popularity with the Italian people, and also because of the fact that the Fiume decision has been a thorn in the side of the Italians.

It is understood the Italian government declared it deplored the situation and did not wish to make the slightest move against the decision of the Peace Conference, but pointedly inferred that if d'Annunzio's hold on Fiume was to be weakened it must be done by other than Italian troops.

The Associated Press learns that, even should the appeal be received favorably, no United States troops are available, and, pending instructions from high authority, United States naval vessels would stay outside the three-mile limit.

ROME, Saturday, Sept. 20.—The cost of the necessaries of life in Fiume gives some idea of the food situation in the blockaded city. Flour is bringing 80 cents a pound and sugar $2. Oil is $6 a pint and lard fat $9 a pound.

From conversations which several Deputies have had with Premier Nitti and Foreign Minister Tittoni, it seems that two plans were submitted to President Wilson concerning Fiume, both of them indorsed by France and England.

According to one, Fiume would be given to Italy, but its hinterland, together with Eastern Istria, would be given by Italy to Jugo-Slavia.

The second plan would make Fiume an absolutely independent city and the hinterland, together with Eastern Istria, would become an independent state ruled by an international commission or by the League of Nations.

Gen. Robilant, chief of the Ital-

(Continued on Sixth Page.)

PEACE KEY ON PACIFIC.

McAndrews Says Hawaii Our Flank.

Declares Islands and Canal Must be Made Safe at All Hazards.

Proposes Army of 300,000 at Utmost; Then Can Dictate Own Terms.

[BY A. P. NIGHT WIRE.]

WASHINGTON, Sept. 22.—America's future military policy as advocated today before the House Military Committee by Maj.-Gen. J. W. McAndrew, Chief of Staff of the A.E.F. throughout the war, should call for "peace on the Pacific on our own terms." This, he said, can be assured by control of the Panama Canal and the Hawaiian Islands.

Although Gen. McAndrew told the committee he was "loath to disagree with the general staff," he took issue with its re-organization plan on the basis of an army of 509,000 men, proposing instead a force of 300,000 "at the utmost." While joining with the general staff in advocating universal training for nineteen-year-old youths, Gen. McAndrew disagreed with its proposed three month period of training, declaring it was "inadequate" and should be at least six months.

Gen. McAndrew recommended that the skeleton of twenty-one divisions, a field army of 1,250,000 men, as proposed by the general staff, be approved, but he suggested that these divisions, with the exception of four be skeletonized to six or seven thousand men, instead of a larger number as proposed by the War Department. He also agreed with the department plan for a "topheavy" officers' personnel explaining these were needed for universal training, and even if such a system were not adopted their retention would be advisable for quick enlargement of the army in an emergency.

DISTRIBUTION.

The peace time army of 300,000 men, he said, should be distributed with one complete division at the Panama Canal, another at Hawaii, another, with additional troops, if necessary, along the Mexican border; small forces in the Philippines, and Alaska, and the remainder at home for coast defense and training.

"By all means," he asserted, "we must safeguard Hawaii. Its loss in time of war would put Japan or any combination of powers on the flank of our communications to Asia and the Philippines. It is likely that in any war in the Pacific we might not at first have the preponderance of naval strength, and the army must maintain the islands until reinforcements are brought from the Atlantic Fleet by way of the canal. With one division and the shore batteries we could keep a navy off for some time because of the few landing places."

Answering inquiries as to disarmament under a League of Nations, Gen. McAndrew said it or any similar organization would not operate effectually for some time, and

(Continued on Fourth Page.)

STRIKE EFFECT DISCOUNTED BY ADVANCE IN ALL STEELS.

[BY A. P. NIGHT WIRE.]

NEW YORK, Sept. 22.—The steel strike exerted little adverse influence over the stock market at the opening of today's trading. Steel shares were least disturbed of any important issues, opening mostly at gains which extended from half a point in United States Steel to one point in Bethlehem and three for Crucible. Reactions in the first half hour canceled most of these gains, however.

Stocks dependent upon the stability of the steel industry, such as equipments, were steady to firm, although the motor group was inclined to yield.

Trading was comparatively small, with no indications of urgent liquidation. Commission houses reported very small offerings for out-of-town accounts.

Advices regarding strike conditions received during the morning were favorably interpreted and the market hardened, though showing increased dullness.

The sustained strength of oil, tobacco and food shares carried the usual market leaders higher. At mid-day United States Steel advanced to 102. Other stocks of the same class also showed marked improvement.

CHICAGO, Sept. 22.—Corn prices moved upward today as a result of covering by shorts, who took the position that the bearish effects of the steel strike had been discounted beforehand.

IS CONFIDENT OF STRIKE OUTCOME.

Elbert H. Gary,
Chairman of the board of directors of the United States Steel Corporation. [Photo by Marceau.]

FUGITIVE KILLS SELF AS OFFICERS NAB HIM IN BED.

A. L. Benham, said by the police to be a fugitive from justice in Seattle, shot and killed himself in bed in his mother's home at Santa Monica last night when five officers burst into the house at 1014 Fifth street to arrest him.

The Santa Monica police received a telegram from Marysville asking them to arrest Benham on a Governor's warrant on a charge of grand larceny in Seattle. They went to the home of his mother, Mrs. J. A. Erwin. Benham's wife answered the door and said her husband was not at home. The officers searched the house, and upstairs found a man in bed. Mrs. Benham said the man was her brother. The officers told the man to dress and go with them to the Police Station, but he reached under the pillow for a revolver and shot himself.

BULLETINS.

[BY A. P. NIGHT WIRE.]

DRUMRIGHT (Okla.) Sept. 22.—A mob took control of Drumright late tonight, following a demonstration in connection with a strike of telephone operators, during which the members of the police force were driven from town and the Chief of Police disarmed and threatened with death unless he resigned his office. Three young women operators who refused to join the strike were held prisoners at the telephone company's plant by the mob. The trouble is said to have been the outcome of the clubbing of a picket by a policeman this morning.

SAN BERNARDINO, Sept. 22.—Bert Slater, 80 years old, shot and killed Mrs. Fred Luning, 47, here tonight, and then committed suicide by shooting himself, according to the police. Their bodies were found in Mrs. Luning's back yard by the child of a neighbor. The officers said that Mrs. Luning, who had been separated for some time from her husband, had declined Slater's attentions.

BULLETS TAKE TOLL OF DEAD AND INJURED IN PITTSBURGH DISORDERS

[BY A. P. NIGHT WIRE.]

PITTSBURGH, Sept. 22.—One man was killed, two State troopers were shot and many other persons less seriously injured tonight in a second outbreak at Farrel. The fight occurred near the American Steel and Wire plant, when, it is said, members of a crowd threw bricks and other missiles at the State police and local officers.

Paul Prouse died as the result of a bullet wound received during the melee. Private Frank Milligan and Sergt. Smith, State troopers, were struck by bullets.

NEWCASTLE (Pa.) Sept. 22.—Seven persons were shot, one probably fatally, in rioting which broke out at the Carnegie Steel Company's plant here late today.

The trouble started when a crowd of about 400 persons attempted to prevent mill workers from entering the plant. About twenty workmen were being assaulted when the mill guards, consisting of a number of deputy sheriffs, came to their rescue.

The mill guards were met with a volley of bricks, stones and clubs. They drew their revolvers and attempted to hold the mob at bay, but the shower of missiles continued and the crowd refused to disperse.

When the situation appeared to be getting beyond control the guards are alleged to have opened fire. Two women were shot. A boy also was wounded.

Following the shooting, the mill guards had little difficulty in clearing the streets about the plant.

Another outbreak occurred today at the plant of the Shenango Tinplate Company, in which two local policemen were wounded while attempting to protect mill workers. Their wounds were not serious.

WILSON WILL KEEP OFF STEEL STRIKE.

[BY A. P. DAY WIRE.]

ON BOARD PRESIDENT WILSON'S SPECIAL TRAIN, Sept. 22.—President Wilson was without official advices today regarding the strike of steel workers, and it was indicated that for the present he did not propose to interfere directly. He was represented as feeling that he had done everything possible to prevent the strike and that the best that could be accomplished now was to maintain order while the situation worked itself out. Much interest was expressed by White House officials, however, in the progress of events as reported in the newspapers.

PITTSBURGH, Sept. 22.—The opening of the strike in the iron-and-steel industry of the United States found both sides in the struggle claiming the advantage after the first day's skirmish. The Steel Corporation, against which the brunt of the attack was made, was able to operate most of its plants in the Pittsburgh district, according to its officials. What tomorrow will bring they could not say, but they expressed confidence that, in view of the fact that the steel workers did not cause a general tie-up, as was predicted in some quarters, they would have more men at work tomorrow than today.

Leaders at headquarters of the national committee of the union steel workers declared they were highly pleased with the answer made by the organized and unorganized men engaged in the industry. William Z. Foster, secretary of the national committee, predicted the intensive campaign to unionize all steel plants would result in bringing many more thousands out on strike.

Secretary Foster gave out figures based, he said, on reports received from union leaders in all steel districts, indicating approximately 284,000 men out of the 500,000 engaged in the industry answered the strike call. In the Pittsburgh district, he said, 71,000 men were out.

While corporation officials refrained from going into figures, their statements on the situation did not agree in any particular with Foster's figures.

It was asserted in some quarters that not more than 15,000 workers in this district answered the call. It was said by officers of the Carnegie company, the steel corporation's largest subsidiary here, that some of the plants were short-handed, but that sufficient men reported to permit all its important mills in the district to operate almost at 100 per cent.

It was admitted by steel officials that blast furnaces, which they said always had been regarded as weak spots, were badly crippled in some instances.

Where this occurred the furnaces were banked and those men who reported were concentrated on other furnaces. No man was sent home, if he cared to work, officials said. In Pittsburgh the steel corporation's plants were fully manned, it was given out.

FEW OUT AT HOMESTEAD.

At Homestead, Duquesne and Braddock, where the steel corporation has immense plants, there was a sharp conflict of assertions as to the effectiveness of the strike. The Carnegie company, through a representative, said little difficulty was experienced in operating the works at these places. This was denied by Secretary Foster and organizers sent into these places. Mr. Foster asserted 9000 men were on strike at the Homestead works, the scene of several bitter labor struggles in the past. The company said this was not true, as there were not more than 9000 men employed there

(Continued on Third Page.)

Strike Summary.

ASSOCIATED PRESS RESUME.

At the end of the opening day of the economic war between organized labor and the greater part of the iron and steel industry of the country both sides rested last night, apparently satisfied with reports received from the battle line reaching into twenty States and affecting directly or indirectly half a million workers.

After the first test of strength industrial leaders and commanders of labor's legions are willing to admit that they face a struggle which might prove long and bitter. Grim evidence of preparations made for the industrial conflict were seen in the armed guards surrounding the mills, but the first day of the strike brought forth no signs of serious disorder except in Newcastle, Pa., where seven persons were shot in rioting following an alleged attempt to prevent workers from entering a plant, and at Farrel, Pa., where one man was killed, two State troopers shot and many other persons injured in street fighting.

Until the first smoke of battle rolls away, an accurate estimate of the number of workers who marched out in obedience to the strike order and the number who remained at their posts is not obtainable.

From strike headquarters in Pittsburgh came assertions that 284,000 men had taken their places in the ranks of the strikers, but, although no statement was forthcoming from the steel corporation's headquarters in New York, company officials in the zone of action hastened to challenge the estimate of labor leaders.

The steel corporation, against which the main offensive is directed, was able to operate most of its plants in the Pittsburgh district, according to company officials. In the Chicago steel center some of the largest plants were forced to close down, but others operated on a reduced scale.

In the Cleveland district, too, the strikers apparently made a successful attack. Only four of the twenty plants were in operation, and according to union leaders, 19,000 men are affected.

Telegraph wires leading to headquarters of both capital and unionized labor were kept

(Continued on Third Page.)

STRIKE DISORDERS BEGIN.

[BY A. P. NIGHT WIRE.]

PITTSBURGH, Sept. 22.—Disorders, so much feared by police authorities in the steel strike zone, were in evidence tonight in several places in the Pittsburgh district. The most serious occurrence was at Newcastle, Pa., fifty miles from here, in which seven persons were shot in a riot at a Carnegie mill gate.

Except a small disturbance in Clairton in the morning, the opening day of the big strike passed in comparative quiet. With the coming of night, however, when new shifts were going on duty, there were disorders reported from a number of places.

During a melee in front of the zinc plant of the American Steel and Wire Company at Donora one man was shot and slightly wounded. Several other persons suffered minor bruises.

The trouble started when the crowd attempted to stop an automobile carrying alleged nonunion workmen into the plant. The crowd rushed for the car when it failed to halt, but was driven back when mill guards opened fire. Donora police and guards succeeded in dispersing the crowd.

Riding into a crowd at the Fourth street entrance of the Carnegie company's plant at Homestead, after it had refused to disperse, State troopers tonight arrested eleven men.

The first fatality to result from the strike in Farrell occurred tonight, when Alexander Russ was killed by a fellow-boarder, because he had not quit work.

THREATEN LOYAL WORKERS

[BY A. P. NIGHT WIRE.]

PITTSBURGH, Sept. 22.—Some of the foreign population of Braddock, Rankin and other towns in the lower Monongahela Valley were excited following the receipt of letters threatening the lives of men, their wives and children and the burning of their homes if they do not remain away from their places of employment. The police are trying to find the senders. Some I.W.W. literature was confiscated in Braddock.

BIRMINGHAM'S PLANTS ARE NORMAL.

[BY A. P. NIGHT WIRE.]

BIRMINGHAM (Ala.) Sept. 22.—Less than 500 workers answered the steel-strike call in the Birmingham district today and every plant was in operation under practically normal conditions.

Strike leaders, while admitting their disappointment over the small response of the men, asserted more workmen will quit from day to day. E. S. Ingram, local union secretary, declared "This is only the beginning and by the end of the week every union man in the twenty-four allied trades here will be out."

Union leaders believe many men are waiting until this week's pay day has passed before they quit.

President's Departure from California is a Continuous Ovation.

EVERY STATION IS WILSON-MAD.

Cheering Throngs Line Entire Way Out of State.

Executive Makes Brief Talk to Sacramento Crowd.

Reno Gayly Decorated for Night Reception.

[BY A. P. NIGHT WIRE.]

ON BOARD PRESIDENT WILSON'S SPECIAL TRAIN, Sept. 22.—Crowds of cheering Californians greeted President Wilson at many points today as his special train turned eastward to begin the last week's run of its ten thousand mile journey.

Long before the President was up in the morning his train ran through dense throngs that had gathered at the smaller stations in the hope that he might come out and wave them good morning. At Merced, Turlock and Modesto the crowds lined the track for a block on each side of the station, but the train did not stop.

At Stockton, where a ten-minute stop was made during the forenoon, a band was out, a speakers' stand had been erected near the track, and a turbulent crowd tried in vain to induce Mr. Wilson to make a speech. Failing that, they surged around the rear platform in an effort to shake his hand, but few of them succeeded because of the swirling currents of pushing, shouting enthusiastic humanity which swept back and forth irresistibly.

One member of the Presidential party got caught in the whirlpool and carried back into the center of the crowd so far that two secret service men had to fight their way out and rescue him. There were many children in the crowd which kept up such a din of shouting that when Mr. Wilson leaned over the rail to say a word of greeting his voice was scarcely audible to those nearest him.

TALKS AT SACRAMENTO.

[BY A. P. NIGHT WIRE.]

SACRAMENTO, Sept. 22.—"The League of Nations is a guaranty of justice and without the treaty of peace with Germany, including the covenant, the world would sink back into that slough of Despond in which mankind was before this war began," President Wilson told a crowd of 12,000 persons that surged about his special train when it stopped for twenty-five minutes this afternoon.

The league covenant affords the only hope of China of the restoration to her of the sovereignty over Shantung and also it is the hope of other nations for the sovereignty that has been taken from them, the President asserted. The President said that the enthusiastic welcome was the more pleasing to him because it showed not only a desire to welcome him personally but interest in "the great rights I have come out to advocate."

Just before reaching the Southern Pacific Station the train passed through lanes of school children who waved American flags and shouted to the President heartily.

The departure of the train was delayed a short time because the crowd surged across the tracks in front of the train and it was difficult for the police to clear a way for the special to pull out.

A large percentage of the crowd were women and children. There was a delegation of Red Cross women and these presented the President with a basket of choice fruit. In it was a card signed "the American Red Cross" which read:

"Disputes between nations should be adjusted by human reason instead of human strength."

The President spoke in response to repeated demands and after he and Mrs. Wilson had repeatedly smiled and bowed from the rear platform.

One boy apparently about six years old attempted vainly to force his way to the platform calling out: "I want to shake hands with the President." Finally a man picked him up and he was passed over the heads of the crowd. The President shook hands with him and then patted him on the head before he handed him back to the nearest man.

PRESIDENT CALLS HIS TRAIN A SHOW.

[BY A. P. NIGHT WIRE.]

ON BOARD PRESIDENT WILSON'S SPECIAL TRAIN, Sept. 22.—A "traveling show" was the way the President laughingly characterized his special train to a crowd at Truckee, Cal., late in the day. In response to shouts for Mrs. Wilson he presented her with the remark: "This is the best part of this traveling show."

The train was stopped for a few minutes near Midas, Cal., and the President and Mrs. Wilson took a short walk along a high precipice overlooking the canyon of the American River. A number of forest fires were burning in the vicinity and several times during the afternoon the President's special car passed within a few feet of blazing trees. Once the train was stopped to make sure there was no danger from a fire which was blackening the sky just ahead.

STOCKTON OUT ENMASS.

[BY A. P. DAY WIRE.]

STOCKTON, Sept. 22.—Several thousand people greeted President Wilson as his train pulled into the local station at 10:45 a.m., today en route to Reno. The train stopped ten minutes and the President put in the time waving to the crowd. Mrs. Wilson was summoned in response to the call of the crowd.

A platform was erected for the President but secret service men refused to permit him to leave the train. He made no speech.

RIVER BOAT STRIKERS DEMAND CONFERENCE.

[BY A. P. DAY WIRE.]

SAN FRANCISCO, Sept. 22.—A telegram demanding that the Southern Pacific Company grant them a conference was sent to Walker D. Hines, United States Railroad Administrator, by representatives of Barge and River Boat Transportation Workers' Union, which is on strike in San Francisco, Sacramento and Stockton. The union was joined in the demand of the Master Mates' and Pilots' Association and the Marine Engineers' Association.

Efforts of the Water Front Workers' Federation to end the strike have proved unavailing, officials of that organization said.

SACRAMENTO, Sept. 22.—All river shipping continued tied up here today as a result of the strike Saturday of workers on river and bay boats who left their jobs simultaneously here and at San Francisco and Stockton.

WILSON IS FIRM ON FIUME.

Insists Strategic Considerations be Supplanted by Nationality.

[BY A. P. NIGHT WIRE.]

ON BOARD PRESIDENT WILSON'S SPECIAL TRAIN, STOCKTON, Sept. 22.—Although White House officials aboard President Wilson's train declined today to discuss published reports of a new agreement for disposition of Fiume, they indicated that there had been no change in the President's position on the subject.

Several times during his speaking tour Mr. Wilson has referred in his addresses to Italy's desire to acquire Fiume, declaring it was a claim based on strategic grounds rather than on the principle of nationality. Awards of territory for strategic purposes, he said, in that connection, were avoided by the Peace Conference because, under the new order set up by the League of Nations, strategic considerations were supplanted by considerations of nationality and self-determination.

In line with these declarations it was indicated today that if any new proposal had been made to give Fiume to Italy it had not been received favorably by the President. Officials would not predict, however, whether he would hold out indefinitely against such a settlement if all the other interested parties agreed to it.

WAIT WILSON'S WORD.

[BY CABLE AND ASSOCIATED PRESS.]

PARIS, Sept. 22.—There were indications today that the supreme council might agree upon a settlement of the Dalmatian question on the basis of a formula making Fiume Italian, but neutral—that is, not allowing Italy to keep troops there and internationalizing the docks and railways, thus safeguarding the Jugo-Slav and Central European interests. This plan was submitted to President Wilson September 17 and is awaiting his decision.

France and Great Britain have approved of the plan and the Jugo-Slavs are reported to be favorable to it, although awaiting the American decision before giving their reply.

The Italian forces are maintaining the blockade of Fiume now in effect, it is learned, the Allied navies merely standing by as observers.

OVERRUN JUGO-SLAVIA.

[BY CABLE AND ASSOCIATED PRESS.]

PARIS, Sept. 22.—Troops under Gabriele d'Annunzio, the insurgent Italian commander at Fiume, have begun extending their zone of occupation into Jugo-Slav territory, according to the Jugo-Slav delegation in Paris. They penetrated seven miles into Jugo-Slavia on Saturday, occupying the heights at Pisniak, dominating the surrounding country. The Jugo-Slavs did not clash with the D'Annunzio forces executing this movement, the delegation stated.

STOP JUGO-SLAV LANDING.

[BY CABLE AND ASSOCIATED PRESS.]

LONDON, Sept. 22.—An attempt by Jugo-Slav forces to land on the Dalmatian coast is reported in official dispatches reaching here regarding the Adriatic controversy in which Fiume is the storm center.. The landing was frustrated by the Italian naval and military authorities.

At Fiume itself the situation is still quiet, the advices state.

American navy headquarters, which is in direct communication iwth Adriatic ports, has no confirmation of the report from Rome last night that American marines have been landed at Buccari, near Fiume. Naval authorities here are not inclined to credit the report, so far as known, there being no reason for the United States to interfere. The fact that an American ship is in the harbor of Fiume is of no significance, in the opinion of naval officers.

SAY AMERICANS LAND.

[BY CABLE AND ASSOCIATED PRESS.]

ROME, Sept. 22.—American marines have been landed at Buccari, a small town on an arm of the Gulf of Quarnero, about ten miles southeast of Fiume, says a dispatch to the Messagero. One American ship is in Fiume Harbor, according to advices, but the anchorage is a considerable distance from the city.

Gen. Badoglio's ultimatum to the d'Annunzio soldiers, giving them until Friday night to leave Fiume, is said to have been modified so that the time limit would expire last night, an additional forty-eight hours being given.

Fiume is closely invested, but in spite of this fact numbers of volunteers have joined the forces of Capt. Gabriele d'Annunzio.

WASHINGTON UNADVISED.

[BY A. P. DAY WIRE.]

WASHINGTON, Sept. 22.—Landing of a party of American marines at Buccari, near Fiume, reported last night in dispatches from Milan and Rome, undoubtedly was by order of Rear-Admiral Phillip Andrews, commander of the Mediterranen squadron, as the Navy Department, so far as could be learned early today, had received no advices on the subject. Officials said Admiral Andrews without question had authority to order a landing party ashore in event any American interests were endangered by the attempted forcible annexation of Fiume to Italy by the d'Annunzio forces.

REDS TO QUIT PETROGRAD.

[BY CABLE AND ASSOCIATED PRESS.]

COPENHAGEN, Sept. 22.—The Bolsheviki have made all preparations for the evacuation of Petrograd, according to a Helsingfors dispatch to Central News Agency.

LONDON, Sept. 22.—Admiral Kolchak, head of the all-Russian government at Omsk, has informed the Allies that he resigns the title of chief ruler in favor of Gen. Denekine, leader of the anti-Bolshevik forces in Southern Russia, according to wireless dispatches sent out by the soviet government at Moscow. The message admits the Bolsheviki have abandoned Kursk after severe fighting against Gen. Denekine's troops.

Around-the-Rim Plane to Helena.

[BY A. P. NIGHT WIRE.]

BILLINGS (Mont.) Sept. 22.—After spending the night here, the Martin army bombing plane, flying "around the rim" of the United States, will start at 9 o'clock for Helena. The plane, in command of Col. R. M. Hartz, expects to land at Helena by noon. The four members of the crew were guests at a banquet here tonight.

SAN DIEGO RAILROAD TO BEGIN TERMINALS.

PERMISSION SOUGHT TO RENEW CONSTRUCTION WORK ON IMPERIAL LINE.

[BY A. P. NIGHT WIRE.]

SAN FRANCISCO, Sept. 22.—Indicating that the San Diego and Arizona Railroad Company is to begin work on its San Diego lines and terminals soon, a petition was filed by the company with the State Railroad Commission here today for permission for this work. The line will run between San Diego and Imperial Valley points.

Authorization to reimburse its treasury to the extent of $2,818,377 from preferred stock sales was granted the Pacific Gas and Electric Company by the State Railroad Commission here today. The company announced it had an extension and improvement programme calling for the expenditure of $3,150,000.

A rehearing of the action wherein it appraised the properties of the Northern California Power Company in Redding at $42,041, as against the company's valuation of $226,301 in negotiations by the city to purchase, was conducted by the State Railroad Commission here today. The rehearing was petitioned for by the company.

MANY CALIFORNIANS GET PATENT RIGHTS.

[EXCLUSIVE DISPATCH.]

WASHINGTON, Sept. 22.—Californians have been granted patents as follows:

Rose S. Carling, Los Angeles, pneumatic arch supporter.

William J. Covell, San Francisco, non-leakable recharging syringe.

John J. Eagan, San Francisco, concrete vessel.

Orville H. Ensign, Pasadena, assignor to Ensign Carburetor Company, Los Angeles, carburetor.

Charles L. Goughnor, Pasadena, assignor to the United Electric Company, Canton, O., vacuum cleaner.

Abraham L. Hedges, Long Beach, signaling device

John H. Henderson, Oakland, egg carrier.

Mary A. Jackson and L. P. Jackson, Los Angeles, pie baker.

Robert D. Jackson, San Francisco, pulp classifier.

Charles C. Redmann, assignor of one-half to A. M. Feisher, Los Angeles, can opener and closer.

Charles C. Shepardson, Los Angeles, kerosene burner.

Norman Shupe, Long Beach, game apparatus.

OREGON PIONEER DEAD.

[BY A. P. NIGHT WIRE.]

PORTLAND (Or.) Sept. 22.—Mrs. Rebecca J. Barger died today at the home of her niece, Mrs. J. M. Freeman, here, aged 95 years. She crossed the plains from Missouri to this State in 1847.

RENO APPLAUDS BOTH WILSONS.

Wife of President Shares in Large Demonstration.

By an Electrical Device Four Audiences Hear Speech.

Pays Tribute to the Frontier Spirit of the West.

[BY A. P. NIGHT WIRE.]

RENO (Nev.) Sept. 22.—President Wilson and his party arrived here at 8:05 p.m., an immediately entered automobiles for a brief parade which was to terminate at a theater where 2000 persons were awaiting his arrival. He drove through crowded streets and was cheered continuously.

Contrasting the Peace Conference at Versailles with the Congress of Vienna, President Wilson declared in his address here that the Vienna Peace Conference had failed because all the governments represented there were in the hands of a "small coterie of autocrats."

At Versailles, said the President, the League of Nations covenant was drawn up by great democracies so that autocracies never again could enslave the peoples of the world.

One of the purposes of the Vienna conference, Mr. Wilson asserted, was to form such a union as would hold in check the growing tide of democracy. The chief concern of the delegates who sat at Versailles, he added, was to accomplish exactly the opposite.

ADDRESSES FOUR AUDIENCES.

Speaking in a theater to a crowd of about 2000, the President frequently was interrupted by applause. By an electrical device his words were carried to three other theaters holding 1000 persons each.

The President was welcomed to Reno by crowds which cheered him at the railway station and along the line of a short automobile ride through the principal streets. Gov. Boyle presided at the meeting, and Mr. Wilson was introduced by Charles Chandler, a Republican lawyer, who said he denied the right of "a few prominent Senators" to commit the Republican party to opposition of the peace treaty. The treaty, he declared, contained "good Republican doctrines."

MRS. WILSON CHEERED.

The crowd rose and cheered when the President was introduced and there was a demonstration for Mrs. Wilson also when Mr. Chandler mentioned her name.

In his reference to the Congress of Vienna, the President said the effort there made to stifle revolution and democracy had been successful in every nation but Germany.

It was the invocation of the Monroe Doctrine, he said, that broke the backbone of autocracy's effort to overwhelm South America, and added that at Versailles the cycle of liberty had been completed by application of the Monroe Doctrine to the whole world.

Unlike the Vienna congress, said the President, the conference at Versailles was made up of men who knew they were the servants and not the masters of the people. As the people's servants, he said, they had carried out their promise of a permanent peace.

WRITTEN IN BATTLES.

"This treaty was not written, essentially speaking, in Paris," he said. "It was written at Chateau Thierry, in Belleau Woods and in the Argonne.

"Our men did not fight with the purpose of coming back and having the same thing happen again. They fought with the purpose of seeing the thing through, and we are going to see it through."

Paying a tribute to the frontier spirit of the West, the President said it was at the frontier that were found the forward-looking people. Too many who oppose the treaty, he asserted, were looking over their shoulders.

Referring to the "insubordinate restlessness" prevailing in Europe and Asia, Mr. Wilson asserted that the world not only desired peace, but must have it. America only, he said, could guarantee such a peace. Asking his hearers whether they had not heard of organizations in America "the purpose of which is nothing less than to overturn the government itself," he added that it was important to America also that unrest be quieted.

PEOPLE MISINFORMED.

Repeating his previous declaration in support of Article X and other disputed points of the treaty, the President said the people had been "diligently misinformed" about the contents of the document. He lauded the labor and mandatory features of the treaty, saying it constituted "a great guarantee of justice and liberty."

The President also discussed the objection that the British empire would have an unequal representation in the league assembly, saying that the fear expressed on that score was a "bugaboo." He also explained the Shantung provision of the treaty, and said the league furnished China her best hope of regaining control of the province.

It was at the instance of the United States, said Mr. Wilson, that Japan promised to return the Shantung rights to China and international law was so "revolutionized" by Artivle XI of the covenant that the great powers would be in a position to secure fulfillment of that promise.

WOULD GET IN, NOT OUT.

Discussing the withdrawal feature, Mr. Wilson said he did not want to get into the league with a fear he might not be able to get out, he wanted to go in with the hope of staying in and helping all he could. The crowd chered when he added:

"I want to get into any kind of trouble that will help liberate mankind. I don't want to always be thinking about my skin or my pocketbook or my friendships."

He added that when those opposing the league feel "the impulse of courage instead of the impulse of cowardice," they would see the question in its proper light.

"'Broken Blossoms' is literally the talk of the town."—L. A. Record. Clune's Auditorium.—[Advertisement.

CALLS ALL TO BACK WILSON.

Local Branch of League to Enforce Peace Invites Citizens to Join.

The Los Angeles county organization of the League to Enforce Peace yesterday, issued a public letter, in which it opens its membership rolls to every person who wishes to support President Wilson actively and effectively, in his splendid efforts in behalf of the covenant of the League of Nations.

The membership fee is $5 and entitles the member to all rights and privileges of the league. Checks should be made payable to the treasurer, Henry S. McKee, at the league headquarters, 214 American Bank Building, 129 West Second street, telephone 66818.

ONE-TIME SUPPORTER DENOUNCES JOHNSON.

W. H. WORKMAN, JR., WRITES TO SENATOR THAT HE'S "OBSTRUCTIONIST."

W. H. Workman, Jr., formerly a prominent supporter of Senator Johnson, yesterday made public the following letter that had been sent to the national capital:

"Hon. Hiram W. Johnson,
"Senate Office Building,
"Washington, D. C.,
"Senator:

"I am returning to you herewith one of your Senate speeches on the League of Nations. I have not read it and request that my name be stricken from your mailing list forthwith.

"You went to Washington after a course of action as Governor of California which had compelled my attention and admiration. I regarded you as the "white hope" of the Republican party, who might regenerate it into a forward moving organization with vision. Though a Democrat, I discussed with my friends the probability of voting for you for the office of President a year from next November.

"Accordingly, I have very closely watched your course of action in Washington. It has been a painful disappointment and the conclusion has been forced upon me, and upon a multitude of others here in the State of California, that you have lost your vision and are unable to co-operate in constructive work; in fact, that you have become simply an obstructionist.

"Yours very truly,
[Signed] "W. H. WORKMAN, JR."

NORTH FORK, WRECKED STEAMER, BREAKING UP.

[BY A. P. NIGHT WIRE.]

EUREKA, Sept. 22.—The steamer North Fork, wrecked between Shelter Cove and Point Gorda, ninety miles south of here, Sunday, while en route from San Francisco, will be a total loss, with her cargo of 500 tons, agents of the vessel said here today. The crew was saved.

The ship rested on the beach until this morning when it began breaking up. Capt. John Nelson and the crew took to their boats and landed at Shelter Cove, said to be the most isolated point on the Coast. They made their way to Garberville, fifteen miles distant, whence they telephoned to the ship's agents here. Capt. Nelson is one of the oldest skippers on the Coast and is said to have made 1100 trips into Humboldt Bay here.

TWO ARE CLEARED OF LAND FRAUD CHARGES.

[BY A. P. DAY WIRE.]

SAN FRANCISCO, Sept. 22.—Dismissal of the indictments against Alan McEwen, San Francisco news writer, and Franklin P. Bull, San Francisco attorney, charging complicity in a widespread scheme to defraud in connection with the sale of government and railroad lands in Oregon, was ordered today by United States District Judge Dooling here today.

Dooling today imposed a fine of $1500 on S. A. D. Puter, H. D. and W. A. Puter and J. T. Van Wormer were fined $500 each and A. L. Baker was fined $250. All had pleaded guilty of charges of misuse of mails in connection with sale of government lands

Today's action ended a series of suits relating to the same alleged frauds which began in 1906 when S. A. Puter and a number of others were convicted. Puter, after forfeiting his bail, was captured and served eighteen months in prison. McEwan is Puter's son-in-law.

LOWDEN AT CAPITAL POLITICAL MAGNET.

REPUBLICAN MEMBERS CALL ON ILLINOIS'S PRESIDENTIAL CANDIDATE.

[EXCLUSIVE DISPATCH.]

WASHINGTON, Sept. 22.—Gov. Lowden, whose boom for the Presidency is beginning to attain national proportions, arrived in Washington yesterday to appear before a select committee of the House considering budget reform.

When the news spread that the Governor was in the city a procession of Republican members of Congress flocked to his rooms at the Shoreham. Outside the door behind which the Governor was closeted with one group of politicians after another there was animated discussion of the Republican Presidential situation in which the names of Lowden and Gen. Wood were mentioned most frequently.

When interviewed later the Governor tabooed the subject of politics.

EVERY MORNING IN THE YEAR. Los Angeles Times. New Times Bldg., First and Broadway.
85 Cents per Month DELIVERED BY CARRIER. Daily—At Hotels and News Stands... Daily—Streets, News Stands... Sunday—On Streets and News Stands...
These rates do not apply to mail subscriptions.
Entered as second class matter, December 4, 1881, at the Postoffice at Los Angeles under the Act of March 3, 1879.
TUESDAY MORNING, SEPTEMBER 23, 1919.

TRADITIONS OF SENATE UPSET.

Galleries Give Demonstration Over Address of Reed.

Repetition may Cause Consideration Without Crowd.

Senator Attacks Peace Treaty in Four Hours' Speech.

[BY A. P. NIGHT WIRE.]

WASHINGTON, Sept. 22.—At the end of a four-hour attack on the League of Nations by Senator Reed of Missouri, a Democrat, who has refused to stand with his party for unreserved ratification of the peace treaty of which the league covenant is a part, the Senate galleries late today started a demonstration that had to wear itself out and then hissed violent disapproval when the cheering was condemned from the floor.

There has been no outburst like it since the treaty fight was put sharply before the Senate by the Foreign Relations Committee. But there were indications today soon after Senator Reed began his speech that the crowds, swarming for admittance at all doors, were in sympathy with his argument. Mindful of the evidences of feeling in the galleries, Senator Cummins, President, pro tem, gave warning that, while applause might be tolerated, despite Senate rules, at the end of the address, it would not be permitted at other times. Threats to clear the galleries if repeated had no effect and no attempt was made to enforce the long-standing rule.

When Senator Reed, with arms lifted high, closed his speech and sat down, the applause broke, followed instantly by lusty cheering from every gallery. Men in uniform joined in the demonstration and many women stood, waved their arms wildly and shouted with the men.

ASHURST APPEALS FOR ORDER.

Senator Ashurst, Democrat, Arizona, sitting nearest Senator Reed and first to congratulate him, shouted loudly for order a moment later and the crowds, not knowing what to expect, suddenly became still. But the quiet orderliness of the Senate did not prevail long, for as the spectators realized that their conduct was being condemned a wave of hissing swept through the chamber, while gallery guards struggled manfully, but unsuccessfully to subdue and eject those responsible for it.

Still speaking to the crowds, Senator Ashurst declared the fate of nations was at stake while they "were attempting to make the Senate of the United States a police court" and appealed by name to Senators Lodge and Hitchcock, the party leaders, to stop it. The Arizona Senator declared the galleries would not applaud a decision of the highest court, which had never been called upon to decide a question of such tremendous importance to the world.

GALLERIES HISS.

The appeal was met with another volley of hissing, to which the Arizona Senator repleid that only snakes and geese hissed. Meanwhile, the chair was pounding for order, and the crowds began piling out pellmell, while members on the floor were swarming around Senator Reed. Senator Lodge finally was recognized above the hubbub, which so rudely shattered the dignity and traditions of the Senate, and leaning on his desk and smiling, addressed the chair.

"In order to return to that serene and calm atmosphere described by the Senator from Arizona, I move that we adjourn," and there was no dissent to the laughter of "ayes."

CAUSES SOME CONCERN.

How to deal with the conduct of the people who attend the Senate sessions to hear the treaty debate was a question of some concern tonight to Senators, who discussed it informally in view of this afternoon's events. Vice-President Marshall sev-

SATISFACTION'S LABEL

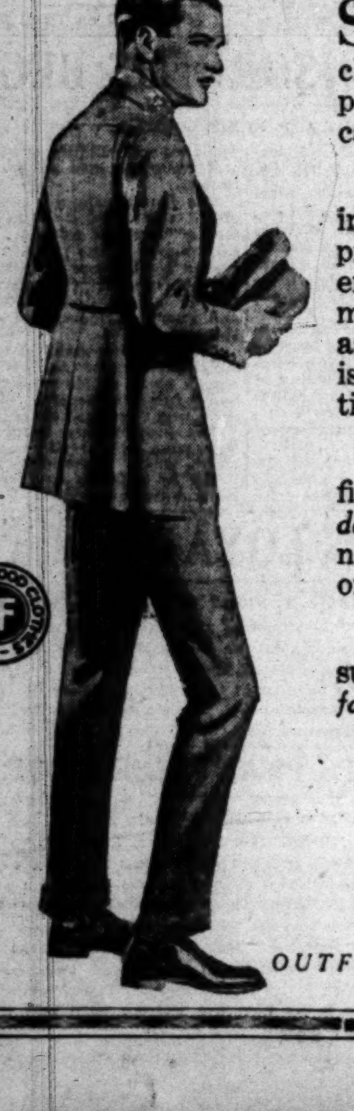

SATISFACTION is your paramount thought when you buy clothes. Our clothes, made especially for us, are the best that can be had.

Our manufacturers are leaders in the clothing world and their product is unsurpassable. Every service that is essential to make their suits and overcoats as perfect as human skill can devise, is used. The result is perfection in style, make and fit.

These are the clothes you find in our new and enlarged daylight clothing department, now occupying our entire second floor—12,400 square feet.

Every one of these new Fall suits and overcoats bears satisfaction's label.

Extra Trousers, Second Floor.
Hats, Shoes, Furnishings, Main Floor.

Harris & Frank
437-443—Spring, North of 5th
OUTFITTERS OF DEPENDABILITY

(Weekly Player Roll Bulletin)

We call your especial attention to

Mammy o'Mine

Words by Wm Tracey
Music by Maceo Pinkard
Played by Max Kortlander

Q.R.S. Roll—No. 783 $1

If you can't come in, phone Main 2077 or send $1.00, this ad. and your

Name .... Address ....

416-418 SOUTH BROADWAY

PIANOS PLAYERS MUSIC
The Wiley B. Allen Co.
MASON AND HAMLIN PIANOS

LUDWIG
The Wiley B. Allen Co.

mills of the International Harvester Company were closing. The company said the action was taken "upon recommendation of the elected representatives of the employees, although nine-tenths of the working force was on duty at the usual hour."

The works council of the plant, the statement said, adopted a resolution recommending closing "because some of the plants in the district were practically closed down and because of the nation-wide extent of the strike and the consequent possibility of violence and interference with any plans to continue operating."

The plant normally employs about 2000 men, it was stated.

NIGHT SHIFT NOT CALLED.

At Waukegan the night shift was not called to the plant of the American Steel and Wire Company. The concern's officials said that 30 per cent. of the 1800 employees were at work today. The union offset this with a report of what they said was an actual count of all employees who entered the gates. This total was announced as 132, including office workers. The union leaders said they had arranged for daily meetings in which vaudeville and other entertainment features would predominate in order to keep the strikers away from the plant and possible trouble.

Throughout the district there were meetings tonight. The chief ones took place at South Chicago, Indiana Harbor and Gary. John Fitzpatrick, chairman of the American Federation of Labor committee, which organized the strike, spoke at all three. One of the most important meetings was scheduled for Gary, where engineers who Friday voted to strike in defiance of their international officers, were summoned to rescind their action. It was intimated that a refusal to carry out their contracts would result in a forfeiture of charters.

About 1000 employees of the Illinois Steel Company slept in chairs and on the floor in the company's administrative building tonight, because they said they feared violence if they attempted to go to their homes. Company officials had made no provisions for housing the men, it was said.

FORTY-THREE AFFECTED.

All told, forty-three big steel plants were directly affected by the strike order, the number of employees being estimated at more than 87,000. Union claims were that 90 per cent. of this number had struck for recognition of their unions, but no company official would acknowledge more than 20 per cent. actually were out. Where more than this proportion had failed to report for work, the plant officials said they had been intimidated by the minority.

Agents of the bureau of investigation of the Department of Justice were rushed to the steel centers on reports that radicals were trying to incite strikers to violence. No violence, however, was reported.

The steel mills at South Chicago operated by the Illinois Steel Company, a subsidiary of the United States Steel Corporation, closed this morning as a result of the nation-wide strike of steel workers. Only a few foremen remained at work. It was estimated by union officials that 95 per cent. of the 4000 men on the day shift failed to report for work. No official figures were given out by company officials.

No disorders have been reported to the police from any of the plants affected in the Chicago steel district.

STRIKERS WOULD BE POLICE.

Officials of the American Steel and Wire Company at Waukegan, announced that approximately thirty per cent. of the 1800 employees reported for work. Union leaders, however, claimed that between eighty-five and ninety per cent. of the workers responded to the strike call.

The strikers requested that several of their number be sworn in as special deputies, but the authorities declined to accede to this proposal.

With the possible exception of the engineers employed in the steel mills at Gary, Ind., and Joliet, Ill., all members of the International Union of Steam and Operative Engineers reported for work at the steel plants today, according to information reaching H. M. Comerford, general treasurer and secretary of the union. The strike of the steel workers was not approved by engineers and they were instructed to remain at their work.

HEADQUARTERS IN GARY.

John Fitzpatrick, organizer of the steel workers strike, said today:

"The points in this district which we expected would be weakest in the strike have proven the strongest. There are Milwaukee and Indiana Harbor. We are advised that ninety-eight per cent. of the men went out at Milwaukee and that everything was shut down at Indiana Harbor."

Fitzpatrick went to Gary today where he will open headquarters.

MILWAUKEE, Sept. 22.—Strike leaders asserted tonight that 12,000 employees of the Illinois Steel Company were on strike. The plant was being operated as usual.

STRIKE SUMMARY

(Continued from First Page.)

warm, as report followed report on conditions at 145 plants affected by the strike order. As it became evident that neither the corporation had been able to keep all its plants in operation nor the strikers had been able to produce a complete tie-up of the industry, leaders began to settle down to the prospect of a long fight. In this connection it was announced that an important parley of union labor chiefs would be held today, when it is understood the question of financing the strike will be considered.

KEEP MILLS RUNNING.

Officers of the Carnegie Company, the steel corporation's largest subsidiary in Pittsburgh, declared that, although their forces had been depleted by desertions, they had been able to reorganize their workers so as to keep all of the important mills operating at almost 100 per cent. This brought an emphatic denial from the labor camp.

Steel officials admitted that in some cases blast furnaces, which they said they always had regarded as their most vulnerable spot, had been crippled badly. This situation was met by banking some furnaces and concentrating the remaining workers on others.

An important announcement came during the day from representatives of 35,000 workers employed by the Bethlehem Steel Company. This was to the effect that they would not walk out pending an attempt to obtain a conference with company officials.

An example of the wide difference between estimates made by organized labor leaders and corporation officials concerning the number of strikers is found in Pittsburgh. According to William Z. Foster, secretary of the National Committee of Steel Workers, 71,000 men are out, while in opposing quarters the number was set at 15,000.

In the Chicago district company officials estimated that from 70 to 90 per cent. of their workers had remained loyal, while at strike headquarters in that city, it was asserted 67,500 had obeyed the strike call.

Union labor leaders in the Youngstown district stated 30,500 men were out in the district proper and 55,000 in the entire district, which includes Sharon and Newcastle, Pa. Company estimates were much less.

EAT
With False Teeth?
SURE
Dr. Wernet's Powder
Keeps them firm. Prevents sore gums. White. Flavored. Antiseptic.
If your dental plate is loose and drops, get instant relief, use Dr. Wernet's Powder for false teeth. You can eat, laugh, talk with ease.
Guaranteed by Wernet Dental Mfg. Co., 116 Beekman St., N. Y. 25c, 50c, & $1.00. At Drug and Department Stores. Refuse all others. *This is the original powder.*
For Sale by Owl Drug Co.

OHIO 50 PER CENT. NORMAL.

Many Steel Mills Crippled by Strike, but Few Suspend Operations.

[BY A. P. NIGHT WIRE.]

LORAIN (O.) Sept. 22.—Officials of steel plants here and in Elyria announced that their mills opened as usual this morning with practically all of their men working.

YOUNGSTOWN (O.) Sept. 22.—With plants of three large steel companies in the Youngstown district employing 16,500 already closed as a result of the strike and others running at only part capacity, according to officials, the steel producing industry in the Mahoning Valley fast was approaching general paralysis tonight.

At strike headquarters tonight S. T. Hammersmark said reports showed a total of 30,500 men out in the Youngstown district proper and 55,000 out in the entire district, which includes Sharon and Newcastle, Pa. He declared more men are out than they wanted and expected considerable difficulty in getting them to work. This, he said, was true especially in some of the fabricating plants which are not supposed to be affected by the strike.

Officials of the Youngstown Sheet and Tube Company asserted all departments were operating at about 50 per cent. capacity. Strike leaders assert the mills of the company practically are tied up and that approximately 90 per cent. of the 15,000 employees quit work.

The sheet and tin plate mills of the Trumbull Steel Company at Warren, including the Liberty Steel works, are not affected. The A. M. Byers Company at Girard is running full capacity. These mills are already organized, the unions having agreements with the companies.

No disorder accompanied the walkout. Large crowds of strikers congregated at many places in the streets, but all were good natured. Rain fell during most of the day.

TO SET ALIENS RIGHT.

Managers of five foreign language newspapers today decided to publish special editions of their papers explaining to their countrymen that if they are satisfied with present mill conditions they should meet and vote on the question of returning to work.

Elimination of the fabricating mills from the strike order exempts approximately 11,000 workmen from obeying it. At some of these plants the men walked out, but returned after J. E. McCaden, representing the national committee in charge of the strike, issued a statement covering the fabricating plants.

Picketing was particularly heavy at the Ohio plant of the Carnegie Steel company, a subsidiary of the United States Steel Corporation, and the Youngstown Sheet and Tube Company.

In announcing the closing of the plants of the Brier Hill Steel Company, President W. A. Thomas said that substantially all the skilled and semi-skilled laborers reported for duty this morning, but that insufficient numbers of unskilled laborers reported. Many of the men reporting, he said, announced they had received threats of violence and on request of their families, preferred not to attempt to work.

CLEVELAND IS CRIPPLED.

CLEVELAND, Sept. 22.—Steel production was brought almost to a standstill here today, only four of the twenty plants being in operation as a result of the steel strike. According to union officials, more than 19,000 men are affected.

The only plants to operate were the Empire Rolling Mills Company and the Union Rolling Mills Company, both of which have union agreements, and the Riverside plant and two blast furnaces of the Otis Steel Company. Of these, the Union and Riverside plants operated at about 75 per cent. capacity, it was said.

The Lakeside plant of the Otis Steel Company, including the foundry, shut down by the strike, will be opened tomorrow morning, if police protection is provided, according to company officials. They assert men reported for work today, but were intimidated.

The Lake Erie Bolt and Nut Company, employing 1300 men, was closed, when about 500 employees walked out, notwithstanding a working agreement, company officials allege.

Although union officials declared every industrial employee walked out, Stephen W. Tener, employment director of the American Steel and Wire Company, said eight crews were working on the Newburg and South Shore road late today.

OPERATING AT COLUMBUS.

[BY A. P. DAY WIRE.]

COLUMBUS, Sept. 22.—According to figures obtained from operating officials in the steel districts throughout Ohio, little progress has been made by the nation-wide steel strike so far as interference with operations is concerned, except at Steubenville and Youngstown. At Portsmouth it was said the Whitaker-Glessner Company, employing 5000 men, is operating at full capacity, with not a man off duty.

The Columbus mills of the Carnegie Steel Company, employing several thousand men, were operating as usual.

The American rolling mills at Middletown were not affected by the strike, the company there having an agreement with the union.

Reports from the Canton mills are that all plants except the United Alloy are operating, though many of the employees have quit. At Warren, where 6500 men are employed, the plants were said to be operating full forces.

Four thousand employees of steel plants at Dover and at New Philadelphia, owned by the American Sheet and Tin Plate Company, a subsidiary of the steel corporation, reported for work this morning, according to company officials.

CLOSE AT STEUBENVILLE.

[BY A. P. DAY WIRE.]

STEUBENVILLE, Sept. 22.—Following the lead of the La Belle Iron Works Saturday evening the Mingo works and Steubenville blast furnaces of the Carnegie Steel Company, closed down tight after midnight Sunday.

The only plant in this district in operation is the Weirton steel plant at Weirton, W. Va., which was operating 90 per cent.

ENGINEERS TOLD TO JOIN STEEL STRIKE.

OFFICIAL OF FIREMEN'S UNION SAYS 600 MEMBERS OUT IN CLEVELAND.

[BY A. P. NIGHT WIRE.]

CLEVELAND, Sept. 22.—The Executive Committee of the local Stationary Engineers' Union today notified all members of that organization employed in steel plants to strike tomorrow in sympathy with the steel workers. According to L. F. Sprouse, international vice-president of the stationary firemen, 600 members of that organization are already out.

No committee of railroad switchmen from Youngstown conferred with President Lee of the Brotherhood of Railroad Trainmen up to late today. Mr. Lee said that where contracts exist members of the trainmen's organization must perform their usual work where there is no contract members in yard service will be governed by a majority vote of the employees of that class. The trainmen have no contracts with steel mills in the Youngstown district, Lee said.

The following instructions, in connection with the strike of employees of the various steel mills have been sent out by President Lee today by telegraph and letter to members of the Brotherhood of Railway Trainmen employed as switchmen:

"Where contract relations exist, members must perform their usual and regular work, during the strike of other classes of employees, to exactly the same extent as performed prior to such strike.

"Where no contract relations exist, members in yard service will be governed by a majority vote on the employees of that class."

According to an official of the Lake Seamen's Union, union sailors at this port this morning quit several steel corporation freighters at the docks. He would give no estimate of the number of men out.

MINERS ARE AGAINST SYMPATHETIC STRIKE.

RESOLUTION SAYS THEIR OWN PROGRAMME WILL CALL FOR ALL RESOURCES.

[BY A. P. DAY WIRE.]

CLEVELAND, Sept. 22.—There will be no sympathetic strikes by the United Mine Workers of America in behalf of the steel strikers by which men working under agreement might be called out. This was made clear today when the committee to which was referred the resolution, pledging the miners to refuse to furnish coal for any purpose which might endanger the success of the steel strike, reported, instead, a substitute committing the organization to use such measures as can legally be employed to give practicable aid to the striking steel workers.

The resolution points out that as the miners are about to draft an economic programme in their own behalf which may tax their resources to the limit it would be unwise to commit themselves to any more definite plan of action for the steel workers.

The convention further adopted resolutions demanding the immediate recall of all American troops from Russia (which was greeted with very hearty applause,) self-determination and the right of self-government for the people of Ireland and all other small nationalities capable of self-government and for the defeat of the Cummins railway bill.

The resolution asking the organization of a labor party, representative of and under control of the workers of hand and brain of the United States, was adopted, and the convention instructed its officers to call a conference of representatives of the labor movement to take action towards launching a national labor party.

TELLS WHY HE FOUGHT RAISING DOZIER'S PAY.

[BY A. P. NIGHT WIRE.]

SACRAMENTO, Sept. 22.—W. T. Ellis, Jr., member of the State Reclamation Board, today offered for filing with the board a long statement giving his reasons for recently opposing the increase of the salary of General Manager Melville Dozier, Jr., from $7500 to $10,000 a year. The board refused to accept the statement for its records until Dozier could have time to preent his side of the case.

Dozier refused to comment upon the Ellis letter, which he said he had not read.

STRIKE WON'T HURT US HERE.

Plenty of Steel for Ships and for Building.

No Local Workers Affected by Eastern Walkout

Open Shop Policy is Cause of Our Immunity.

How flat have fallen the boasts of the steel unions chiefs that their strike would tie up the country over all industries depending on structural steel and iron for life was indicated yesterday by the declaration of local iron masters that the abortive eastern walkout of yesterday will not affect Los Angeles in the least.

With nonunion forces of iron and steel workers keeping production at its height, the several big metal mills in and around this city are unaffected. Plant managers say that the output of local plants will be sufficient to keep this territory supplied with iron and steel while the strike is in progress back East.

A. C. Denman, Jr., general manager of the Southern California Iron and Steel Company, says the eastern steel mill strike will not touch this community. His plant is working a normal force, and turning out sufficient steel to keep Los Angeles Harbor shipbuilding plants going at top speed.

The Baker Iron Works, which is a producer of a wide variety of iron and steel products, has enough material on hand to keep going for many weeks without additional stock, and its force is working on a normal basis.

Mr. Denman said yesterday he attributed the satisfactory conditions here to the fact that all the local plants are working on an open shop basis. He says his company has weeded out all the union men who made trouble there a year or so ago and now has a satisfactory force of satisfied employees. The other plants in this vicinity are also working on an open shop basis. There are said to be no unionized iron and steel mills south of San Francisco

Harry B. Webster, secretary of the Building Industries Association, expresses the opionion that all sorts of building operations in Los Angeles and adjacent territory can proceed for a month or six weeks without experiencing any serious inconvenience on account of the big steel mill strike in the East. He says there are many big contracts in course of completion at present and that there are sufficient supplies on hand to carry them forward without delay.

This community has mills which turn out all manner of semi-raw steel, structural and sheet steel, galvanized iron, wire, nails and other metal products, and mill owners state that the prosperity of the people as well as the freedom of the community from strikes such as that which is now being felt in eastern States is due in a great degree to the fact that the open shop principle prevails here.

STRIKE IN COLORADO IS UNUSUALLY QUIET.

NO DISORDER DEVELOPS AS FIRES ARE DRAWN IN BIG STEEL WORKS.

[BY A. P. NIGHT WIRE.]

PUEBLO (Colo.) Sept. 22.—Unusual quiet marked the first day of the strike of steel workers at the Minnequa plant of the Colorado Fuel and Iron Company. The six thousand men who suddenly found themselves idle as a result of the walkout are regarding the situation as a holiday. There was no semblance of trouble at the plant and both strikers and company officers say there will be no occasion for violence.

"The mill is closed until the men return to work; that's all there is to it," said J. F. Welborn, president of the company.

"The men are on strike until their demands are granted," said a union leader.

Five mines in Las Animas county, operated by the Colorado Fuel and Iron Company exclusively for supplying coal to the steel plant were closed today. It was announced that no use could be found for the fuel as long as the Minnequa mill was idle.

No extra guards had been placed about the Minnequa plant tonight, and both sides insisted there would be no necessity for either guards or pickets.

Between 500 and 600 men at the Colorado Fuel and Iron Company's mines at Sunrise, Wyo., are out of employment as a result of the Pueblo strike. The total output of this mine went to the Minnequa plant.

Representatives of 1800 union employees of the American Smelting and Refining plant in Pueblo today demanded an increase of fifty per cent. in wages and recognition of their union, threatening to call a strike within thirty days unless their demands were granted. Smelter union heads denied this move was in sympathy with the steel strikers.

Two hundred men were pulling the fires in the Minnequa plant, preparatory to a complete shutdown. Six thousand men are employed. According to an announcement by President Welborn, of the company, no effort will be made to operate the plant until a sufficient force of men is secured.

The Rockefeller industrial representation plan is the chief grievance of local steel workers, according to an open letter issued last night by the strike committee.

DENVER, Sept. 22.—The steel plant of the Colorado Fuel and Iron Company at Pueblo closed this morning as a result of the strike of workers, according to a statement issued at the offices of the company here. Not enough men reported to operate the plant, it was said.

Some of the blast furnaces were being blown out and allowed to cool. Open hearth furnaces—in which steel is manufactured—also have been allowed to cool and the by-product coke plant has been shut down.

The World-Renowned DUO-ART *Reproducing Piano*

The Duo-Art is so far superior to other so-called reproducing pianos that there is no real basis for comparison. Laying aside all other arguments, the supremacy of the Duo-Art is unquestionably established by the fact that Josef Hoffman, Paderewski, Gabrilowitch, Harold Bauer—practically all of the world's greatest pianists, record their playing for this instrument exclusively.

The Duo-Art May Be Obtained in the Foot-Blown Upright Models for As Little As

$850

This wonderful instrument may be obtained in the Steinway, Steck, Wheelock, Stroud and famous Weber models. Prices range from $850 for the Stroud foot-blown upright, to the electrically propelled Steinway grand models as high as $4000.

Sole Agents for CLARK *Irish Harps*

—the ideal small harp for beginners. Children often play after three months practice. Endorsed by world famous musicians. Come in and let us demonstrate it for you. No obligation.

$155 *Very Liberal Terms* *Free Concerts Wednesdays and Saturdays*

Columbia Dealers — Geo. J. Birkel Co. *"The Steinway House"* 446-448 South Broadway — Victor Dealers

STEEL STRIKE FAILS AT JUMP.

(Continued from First Page.)

and that the works were not crippled.

Mr. Foster said his reports showed 5000 men idle at Braddock and 20,000 at McKeesport and Duquesne.

There were several thousand idle men on the streets at Homestead, Duquesne and Braddock during the day, but whether they were largely strikers or men working on the night shifts could not be determined definitely.

According to officials of the Jones and Laughlin Steel Company, that concern was but little inconvenienced by the strike. There were a few defections, followed by a few more at the noon hour, but representatives of the company said these were about the normal number of men who lay off each day.

Virtually all reports from the side of the employers mentioned that the great majority of strikers were foreign-born and that, generally speaking, American-born workers did not respond to the strike call.

Rain fell in the early morning when the day shift went to work, and continued to fall heavily all afternoon, which acted to prevent the gathering of crowds. Every iron and steel community in the district was guarded heavily and ample protection was given to all men who wanted to work. Corporation representatives tonight expressed satisfaction with the policing of these communities, and said the large number of men who appeared for work was due partly to this. In most of the steel communities crowds are not permitted to congregate.

It was said by Secretary Foster that an important meeting of union labor chiefs would be held Wednesday. It was said the question of financing the strike would be considered.

Secretary Foster appealed to union labor today for more organizers. He said he had not sufficient men in the district to carry on the work and gather in the cards being signed by men wishing to join the unions.

Secretary Foster said there was no present intention of picketing plants. Men, he said, have been warned to stay away from all steel works.

It was announced that attorneys will be engaged to obtain the release of all men arrested yesterday at North Clairton and Clairton. Counsel for the steel workers, it was said, plan to bring action against persons responsible for the alleged illegal arrest of strikers.

The Carnegie Steel Company did not issue a formal statement, but gave out for publication information which, it was announced, came to the offices here from superintendents of various plants.

At Homestead, where the company's largest works are located, the Carnegie representatives said, whole departments are in operation with a few men absent. Some of the blast furnaces were banked. The same situation was reported at the company's works at Braddock. At Duquesne the company said its information was that the works were in 100 per cent. operation.

The Carrie Furnaces of the Carnegie company at Rankin were reported to the offices here as not operating full, approximately 15 per cent. of the men remaining away.

At Clairton, where the Carnegie by-product coke works are situated and where the Pennsylvania State police clashed yesterday with a crowd of men, the situation was reported worse than at any other place heard from by the company.

At Newcastle, the Carnegie rolling mills and blast furnaces were reported in good shape with one furnace banked down and with all the men concentrated on the other furnaces.

All the plants of the Carnegie company within the city of Pittsburgh were reported to the company as operating close to 100 per cent.

Representatives of the Jones & Laughlin Steel Company reported that all the plants of the company are working 100 per cent.

From corporation and police sources came the information that there was no trouble reported anywhere in the Pittsburgh district during all the early hours of the strike.

Two unidentified men stood on a hill in North Clairton today and fired eight shots toward the North Clairton steel plant. No one was struck. State police gave chase and the men disappeared in a nearby woods.

Secretary Foster of the Steel Workers' National Union, said that despite the actions of the State police at North Clairton and McKeesport yesterday, another attempt would be made today to hold meetings. He said the workers would not abandon their fight for "free assemblage and free speech."

At noon William Z. Foster, secretary of the union national committee, gave out the following figures as indicating the number of men on strike:

Chicago district, 60,000; Cleveland, 30,000; Youngstown, 65,000; Buffalo, 12,000; Homestead 9000; Braddock 5000; Rankin 3000; Clairton, 4000; Monessen and Donora, 12,000; Wheeling, 15,000; Steubenville, 6000; McKeesport and Duquesne, 12,000; Pittsburgh city, 15,000; Vandergrift, 4000; Leechburg, 2000; Brackenridge, 5000; Johnstown, 15,000; Coatesville, 4000.

SITUATION IMPROVES, SAY STEEL OFFICIALS.

[BY A. P. NIGHT WIRE.]

PITTSBURGH, Sept. 22.—An authorized summary of the steel strike situation in Western Pennsylvania and Eastern Ohio, so far as the Carnegie Steel Company is concerned, was given tonight by one of its officials.

"We are in better shape generally tonight than we were during the day," he said. "And the situation is pleasing under the circumstances. Our greatest concern is at the blast furnaces, some of which have been banked because of the shortage of common labor, but as far as the skilled element is concerned, the defection is practically nil. In every instance where the men are out it is the foreign and unskilled men; ninety-five per cent. of the American workmen remained at work."

Refinement

—a living place that offers those advantages of quiet restfulness and luxurious refinement seldom found except in the well appointed home.

—service to meet the requirements of the most exacting.

—unfurnished apartments, delightfully arranged—single and double—sixty-five dollars and more.

HOLTON ARMS
WEST ADAMS AT HOPE

Entertain Your Friends on the
TERRACE AT MARCELL'S
313 West 8th St., between Hill and Broadway.
Afternoon Tea, 50c.
Music by Rosenfeld's Quintette

CERTIFIED MILK
is the only guaranteed Pure, Clean Milk. Particular people should insist upon this kind.
PRODUCED AT ARDEN DAIRY
Main 1444.

Elgin and Waltham BRACELET WATCHES — From $18 up. MONTGOMERY BROS. Broadway at 4th Street.

Sure Relief

6 BELL-ANS Hot water Sure Relief
BELL-ANS FOR INDIGESTION

Paint and Hardware Sale
California Paint & Wall Paper Sale.
66428 N.E. cor. 9th & Main St. 66428.

"There is a point beyond which motion pictures cease to be merely pictures and become great voiceless art. Such is 'Broken Blossoms.'"—Harry Carr. Clune's Auditorium.—[Advertisement.

The Times Free Information Bureau
619 South Spring Street

THE TIMES FREE INFORMATION AND RESORT BUREAU is for the accommodation and benefit of persons seeking interesting routes of travel, desirable hotels and rest, recreation and recuperation at the seashore or in the mountains.

Particulars are furnished by competent attendants and by correspondence to the general public regarding rates and attractions of railroad and steamship lines, hotels and pleasure and health resorts. Photographs, descriptive circulars and transportation literature are kept on hand for inspection and distribution. Times readers can obtain here in a few minutes, without the delay incident to writing for it, all the information necessary for a safe and enjoyable journey or vacation. This service is absolutely free. Literature may also be obtained at the New Times Building, Broadway at First street.

PERSONS CONTEMPLATING VISITING LOS ANGELES ARE PRIVILEGED TO HAVE THEIR MAIL ADDRESSED TO THE BUREAU.

Resorts

The Hotel and Bungalows at Beverly Hills

AN IDEAL SUMMER RESORT, SITUATED MIDWAY BETWEEN LOS ANGELES AND THE SEA.

AMUSEMENTS: GOLF, TENNIS, BOWLING, SURF BATHING, WEEKLY DANCES, SADDLE HORSES. Nursery for the CHILDREN to ride over the beautiful mountain trails.

BDWY. 60504 HOLLYWOOD 4

ARLINGTON HOTEL
SANTA BARBARA

An absolutely Fireproof Hotel—All Outside Rooms, affording plenty of light and air—Headquarters for Tourists from all parts of the world. Private Lavatories in connection with all rooms. Ideal climate the year round. Automobile road is now perfect, 3½ hours' run, Los Angeles to Santa Barbara. Unexcelled facilities for care of automobiles in hotel grounds.

E. P. DUNN, Lessee.

The Most Attractive and Sportiest Golf Links in California

CATALINA STEAMER SCHEDULE
EFFECTIVE WEDNESDAY, SEPTEMBER 3RD, 1919

Leave Pac. Elec. Sta. Los Angeles	Leave San Pedro	Arrive Avalon
9:00 A.M.	10:00 A.M.	12:15 P.M.
Leave Avalon	Arrive San Pedro	Arrive Los Angeles Pacific Elec. Sta.
4:00 P.M.	6:15 P.M.	7:18 P.M.

NOTE: In addition to the above schedule a steamer will leave San Pedro every Saturday afternoon at 3 p.m. Train to connect leaves Los Angeles Pacific Electric Station at 2 p.m.

The Wilmington Transportation Company reserves the right to change this schedule without notice. For other information about Catalina steamers call at 104 Pacific Electric Building, or phone F-1... or M. 2...

ST. CATHERINE HOTEL OPEN ALL YEAR

MERRITT JONES HOTEL OCEAN PARK

SPEND A FEW OF THESE IDEAL DAYS AT THE SEASHORE. This beautifully situated hotel is convenient to all the attractions of the Crescent Bay beaches. AMERICAN OR EUROPEAN PLANS. Absolutely fireproof. Splendid table. Pleasing service. Guests always return.

MT. WILSON Elevation 6000 Feet

Hotel and Cottages. Weekly rates at hotel, $21.00. Excellent daily auto stage leaving Los Angeles, Union Bus Station, 5th and Los Angeles Sts., 8 a.m.; Pasadena, 50 E. Colorado, 10 a.m. Information Tour Bureau, Colorado 3561. W. E. CORY, Mgr.

Brent's Mountain Crags
100 Minutes From Broadway

Spend your week-end or at least a day here. ... Tent Houses and Cottages for rent. Grocery store, dance pavilion, restaurant, picnic grounds. ... Dept. Store, Broadway 1919, Station 21. Auto for accommodation of our guests leaves ... Main street, at 8 a.m. A Week's Vacation for $5.00.

SPEND THE WEEK END AT SEVEN OAKS

A delightful, easy trip by automobile from Los Angeles. 5000 feet elevation. The crisp September nights are wonderfully invigorating. The days are very pleasant. Cosy cabins, good table. Write for rates and information. Manager, Seven Oaks, Redlands, Cal.

Hotel Virginia
AT THE BREAKERS' EDGE.
LONG BEACH.

Absolutely fireproof. American plan. Golf, Tennis, Dancing, Bathing. Center of social events. Luxurious accommodations. Hospitable atmosphere. Spend the week-end here. Write for folder. G. M. Burbank, Mgr. ARMY AND NAVY HEADQUARTERS.

INTER-OCEAN INN ONTARIO, CALIF. Phone 61. 38 Miles east from Los Angeles on Ocean-to-Ocean Highway.

BEST COUNTRY CHICKEN DINNER IN CALIFORNIA, SERVED ANY TIME. BY THE BEST COOKS. FREE DANCING—FREE GARAGE. OPEN ALL NIGHT—GOOD MODERN ROOMS RATES REASONABLE.

REDONDO BEACH No better place in which to spend your winter. Surrounded from eastern winter winds. ... The most ideal and invigorating climate on the Pacific Coast. ... Redondo caters to the family and boasts the finest and most up-to-date schools. Its High School is unexcelled.

VENICE PLUNGE
OPEN EVERY DAY—8 A. M. to 10 P. M.

RADIUM SULPHUR SPRINGS MELROSE AVENUE AND GOWER STREET.

Drink and bathe in the most radio-active natural curative mineral water. It purifies blood, keeps you young. HOT BATH treatments for Rheumatism, Colds, Locomotor ataxia, ... Stomach, Liver, Kidney, Bladder, Nerves and Female Troubles. Doctor's advice free. West Sixth Street car line. Phone 577194.

Los Angeles Hotels and Apartments

The Hotel Savoy of Los Angeles

On Grand at Sixth

ABSOLUTELY FIREPROOF

All Outside Rooms

OPENED JAN. 1, 1918.

TARIFF FROM $1.50.

UNDER THE MANAGEMENT OF John A. Swihe, formerly of Hotel Savoy, Kansas City, Mo. M. F. George, Asst. Mgr.

SENATE MAY INQUIRE INTO STEEL STRIKE.

[BY A. P. NIGHT WIRE.]

WASHINGTON, Sept. 22. — Immediate investigation by the Senate Labor Committee of the steel workers' strike was proposed in a resolution today by Senator Kenyon, Republican, of Iowa. The resolution went over under the rules.

Officials of the American Federation of Labor said today no reports were being received on the progress of the strike of steel workers over the country. President Gompers announced that he had no statement to make on the strike for the present.

Steamships

TRAVEL BY STEAMSHIP The ADMIRAL LINE

PACIFIC STEAMSHIP CO.

Ticket Office Cor 5th and Spring (Alexandria Hotel) Telephones—Main 7382; Home 13333

SAN FRANCISCO
S. S. Spokane, sails Wed., Sept. 24. Fares—$12.50 and $14.00.

SEATTLE-TACOMA
S. S. President Sails Thurs., Oct. 2. Fares—$38, $39, $43 and $46.

SAN DIEGO
S. S. President Sails Sun., Sept. 28 $3.00 One Way—$5.00 Round Trip

Special Notice—Sailing of S.S. Senator for San Francisco and Seattle, Thursday, Sept. 25th is Cancelled.

Berth and Meals Included

CPOS
SAILINGS RATES
QUEBEC-LIVERPOOL
Six Days of Luxury
EMPRESS OF FRANCE
18,500 Tons
Sails from Quebec
4 p.m., Oct. 8, Nov. 6, Dec. 4

Beautiful saloon—Rooms with bath. Single rooms—Two berth rooms. Fares: First Class, $176. Second, $100. Third, $80.75.

CANADIAN PACIFIC OCEAN SERVICES
Phone 64352. 605 S. Spring St., Los Angeles.

WHITE STAR LINE
NEW YORK - LIVERPOOL
Baltic ....Oct. 8 | Celtic ....Oct. 18
NEW YORK-CHERBOURG SOUTHAMPTON
Lapland .... Oct. 4
Prince Friedrich Wilhelm ...... Oct. 15

White Star-Dominion Line
MONTREAL — QUEBEC LIVERPOOL
Canada...Oct. 22 | Megantic...Oct. 31

American Line
PHILADELPHIA - LIVERPOOL
Haverford .... Sept. 30 and Nov. 11

Leyland Line
BOSTON - LIVERPOOL
Winifredian...Sept. 30 | Bohemian, Oct. 15

Office, 30 Montgomery, San Francisco. Thos. Cook & Son, 515 S. Spring St., L. A. D. W. Ferguson, 223 S. Broadway, L. A.

NEW SERVICE
THE WHITE FLYER LINE
STEAMER "HUMBOLDT"

Sails 9 p.m. from San Pedro for San Francisco.

Friday, September 26th

$9, $12, $13.65 One Way

$20 Round Trip

Berth and Meals Included.

517 South Spring Street.

Phone 65270.

AUSTRALIA
Honolulu, Suva, New Zealand

The Palatial Passenger Steamers R.M.S. "Niagara" 20,000 Tons, R.M.S. "Makura" 13,500 Tons. Sail from Vancouver, B. C. For fares and sailings apply Can. Pac. Ry., 605 S. Spring St., L. A., or to Canadian-Australian Royal Mail Line, 440 Seymour St., Vancouver, B. C.

San Francisco Hotels

HOTEL STEWART
SAN FRANCISCO

Geary Street, just off Union Square

Famous for good service, comfort and excellent meals at reasonable prices.

Rates from $1.75 a Day

Breakfast 40c and 75c. Lunch 60c; Sundays 75c. Dinner $1.25; Sundays $1.50.

Motor bus meets trains and steamers.

BALTIC STATES SEEKING PEACE.

Leaders Hopeless Over Unfulfilled Promises.

May Soon Accept an Armistice with Bolsheviks.

Esthonian Minister Explains Their Situation.

BY ARTHUR MANN.

[BY CABLE—EXCLUSIVE DISPATCH.]

RIGA, Sept. 20 (via London, Sept. 22.)—Unless the Allies and America come to the immediate assistance of the Baltic states in three specified ways there is a probability of an armistice with the Bolsheviks in a few weeks.

On the authority of a fully empowered person I can state that the three requirements of Letvia—and her wishes are also those of Esthonia and Lithuania—are: First, recognition of her independence; second, immediate withdrawal of the Germans from Courland, according to the Versailles peace treaty, and third, financial and material aid with arms and munitions in the shortest possible time.

The attitude of the Baltic government leaders is one of hopelessness of fulfillment of the many verbal promises made them of assistance, if they would combat the hard combination, penetration on one hand and Bolshevist aggression on the other.

DECIDE ON TERMS.

Last night the Lettish Cabinet held a secret session, and, although no official pronouncement of a decision was made, I am told by persons usually well informed in advance of official announcements that it was decided to make an armistice with the Bolsheviki provided the Letvian minimum terms were accepted by the soviet government. Incidentally I learned today that the neutral zone, which the Baltic states ask for, includes Petrograd from which the Bolsheviks must withdraw their troops, although apparently they may retain control of the civil administration of the city supposedly with a police force.

The Bolshevik peace offer came at the opportune time when the Lettish government was being alarmed by a renewed influx of German troops and supplies into Courland. The government here felt itself between the devil and the deep sea, unable to fight both the Germans and the Bolsheviks at the same time, particularly without much needed supplies which have failed to arrive, at least in needed quantity.

WILL TURN ON GERMANS.

If an armistice is made with the Bolsheviks, it will primarily be for the purpose of allowing Letvia to devote her whole strength to checking a further advance of the Germans, if not altogether driving them out of Courland.

Increase of German strength in Courland has already had one unfortunate result for Letvia, refusal for the present at least, of a 20,000,000 sterling loan by England, for which the Lettish Finance Minister had been negotiating in London for the last two weeks.

ESTHONIA'S POSITION.

[BY CABLE—EXCLUSIVE DISPATCH.]

By a Staff Correspondent.

REVAL, Sept. 20, (via Copenhagen, Sept. 22.) I have told leading men in Esthonia that the action of the new government in sending a peace delegation to treat with the Bolsheviks might be considered by America as showing sympathy with the Reds and ingratitude to America and England, who have sent great quantities of food, clothing and ammunition to the Esthonians.

Jan Poska, Minister of Foreign Affairs, said in reply:

"Russia invaded our country, intending to subordinate it and refusing to consider Esthonia a separate nation, but merely a part of Russia. The task of the Esthonian army was to drive out the invaders and to wring acknowledgment of our independence from Russia.

"Now, when the enemy comes and says he resigns his aims and is ready to stop attacking us and will recognize our absolute independence there is no reason why we should thrust back the hand stretched out.

HARKS BACK TO WILSON.

"The first proposal made to us to enter negotiations with soviet Russia was by President Wilson last February, who asked for a conference with the soviet government, Esthonia, and the other states struggling against Bolshevism, at Prinkipo islands. We do not know how the American government will view our present deliberations with soviet Russia, for America has not recognized the independence of Esthonia nor has she accepted our representatives.

"Judging from newspaper reports of visits last April and May of representatives of the American government at Moscow for the purpose of arranging peace negotiations with soviet Russia, we are persuaded even now responsible American statesmen do not favor solving the Bolshevist problem by force of arms, but in some other way. You ask me if the result of the Pskov conference will be restoration of normal relations of the soviet government.

SOVIETS BREAK WORD.

"Soviet authorities have declared repeatedly that their government should not and does not keep word with non-communistic peoples. We could not resume ordinary peace relations with the Bolsheviks because they would immediately begin a campaign of propaganda to overthrow our government from within.

"The only result we can look for from the Peace Conference is the stopping of military activities. We will accept peace, if the soviet government gives us sufficient guarantees that it will not attack us again. Of what nature these guarantees will be must be decided by our military authorities and the Entente Allies which have up to now supported us in our struggles against the Bolshevists and whose right to say the final word is undeniable.

MUST GET INDEPENDENCE.

"Esthonia is suspected in some quarters of sympathy with the Bolsheviki and we are strongly advised to continue our fight with the Bolsheviki until soviet Russia is crushed. This advice has recently been accompanied by threats that unless we comply the Allies will sever their present relations with us.

"Our people have shed blood freely, battling against the Bolsheviki and are willing to make still greater sacrifices, but we must have guarantees that the independence of Esthonia will be protected. But the war against the Bolsheviki must have a higher motive than merely the boosting into autocratic power of Kolchak or some other man of the same views. We refuse to help any man to become our jailer.

"We are fully aware of the iron hand of Kolchak and Denikin in territory occupied by them and have considered their dubious promises to small nations. Certainly our people will do everything possible to save themselves from the dangers that threaten us from Russia, both from the Bolsheviks and Kolchak."

[Copyright, 1919, by The Tribune Company.]

THE MORRIS PLAN

Are You Tired of Being in Debt?

Are you nervous and worried over bills which you can't meet?

Many a man or woman who has been able to keep even before, is swamped with debt now since the cost of food and clothing has gone up so high, because he got behind through sickness or accident.

The way to beat the high cost of living is to wipe out all your bills and start even. You can do this by borrowing money on your character and salary from the Morris Plan Bank.

When your bills are paid you will be able to keep even again and your worry will vanish. This fresh start can be made by a straightforward business deal with

The Los Angeles Morris Plan, 725 S. Spring St.

WORLD'S GREATEST SHOE VALUES

Young's Shoes for Men

$6.50 $7.50 $8.50

516 W. FOURTH ST. 547 W. FIFTH ST. 112 W. SIXTH ST. 455 S. BROADWAY 514 S. BROADWAY

Resorts

GLEN IVY MINERAL HOT SPRINGS A beautiful resort and a place to get well. New and very modern Hot Baths. Quickly relieves Rheumatism and Stomach Troubles. Warm Sulphur Plunge. Cold Water Canyon. Hunting, hiking, saddle horses, chicken dinners. Medium rates and clean as your own home. 60 miles east Los Angeles. Folders Time Branch Office, P. E. Depot and Glen Ivy Stage Office, 201 E. 5th St.

RIM OF THE WORLD DRIVE
MOUNTAIN AUTO LINE
101 MILES IN THE SAN BERNARDINO MOUNTAINS
523 S. SPRING ST. — SPECIAL REPRESENTATIVE — PHONE 64864

TROLLEY ORANGE EMPIRE TRIP To Riverside, San Bernardino and Redlands $3.50 Folder at Information Bureau P.E.Ry.

FEATURE RACE ON AT SOCIAL FUNCTIONS.

MEAT OF ARMY FAME BECOMES FAVORITE DISH AT BEACH TOWN.

[LOCAL CORRESPONDENCE.]

SANTA MONICA, Sept. 22.—In order to sell the last few pounds of government bacon that Santa Monica recently purchased, Santa Monica families are eating bacon whenever there is a possible excuse. Club women have decided that it is a patriotic duty to confine their entertainment to bacon bats for the present unless they will consent to serve the meat at parties and dinners. School children are eating bacon sandwiches, wedding breakfasts are featuring bacon, and fishermen are using it for bait.

Though the bacon is of the best that the government offered, several thousand pounds of it keeps "hanging on." The merchants' association of Santa Monica advised the city not to buy the 50,000 pounds, as they did not believe Santa Monica could sell that much. There was a large demand made by the citizens, however, for the meat and tomatoes. The tomatoes are practically all sold.

REPUBLICAN DEFENDS BURLESON'S ACTIONS.

[BY A. P. NIGHT WIRE.]

WASHINGTON, Sept. 22.—George R. Wales, of the Civil Service Commission, today told the Senate Postoffice subcommittee, considering contested postmaster nominations, that the Postoffice Department had not endeavored to exert any undue influence upon the commission.

Wales, who said he was a Republican, defended the commission's action in changing ratings given in a civil service examination so that Robert R. Wade, Democrat, was allowed a percentage higher than that of Cleveland Willis, Republican, for the postmastership at Moorehead City, N. C., the commissioner declaring there is nothing in this case that "approximates anything wrong."

When the committee adjourned, Senator McKellar, Democrat, Tennessee, said that in view of charges made by several witnesses of "pernicious activity" upon the part of the postmaster relative to the Civil Service Commission, Mr. Burleson should be given an opportunity to appear.

ANTI-SALOON LEAGUE SAYS NOT IN POLITICS.

[BY A. P. NIGHT WIRE.]

NEWARK (N. J.) Sept. 22.—The Anti-Saloon League of America has no intention of entering national politics to enforce the demand that political parties next year nominate candidates for President who are openly pledged to unreserved enforcement of the prohibition amendment, according to Fillmore Condit, chairman of the executive committee of the league.

HUNGARIANS IN DEADLY RIOTS.

Bolsheviki Incite Miners to Hoist the Red Flag.

Government may Decide to Remove the Capital.

Peace-Loving People Look to America for Homes.

[BY CABLE AND ASSOCIATED PRESS.]

VIENNA, Saturday, Sept. 20.—Serious disturbances have taken place at Tolid, Hungary, as a result of the actions Wednesday of a number of miners, influenced by Bolshevik agitators in proclaiming a new proletariat dictatorship and disarming the small police force there.

The mob hoisted the red flag, wrecked several houses and maltreated the civil officials. Later 500 gendarmes arrived and after furious fighting, lasting for three hours, overcame the mutineers. Seven persons were killed and twenty-five wounded.

BUDAPEST, Sept. 22.—It is reported that the Hungarian government has in contemplation the removal of the seat of government from Budapest to Stuhlweissenburg, thirty-five miles southwest of Budapest, where the National Assembly is to meet.

TURNING TO AMERICA.

[BY CABLE—EXCLUSIVE DISPATCH.]

BUDAPEST, Sept. 20 (via Paris, Sept. 22.)—From the wreck and ruin of communism and the white terror, peace-loving Hungarians are turning their face Americawards with a hope of finding a new home where they can pursue untroubled their efforts to gain a living for themselves and their children. In all walks of life this desire is paramount. Among the lowly, America still is a land of freedom—freedom from oppression of the proletariat, murder and aristocratic plunderers. Among the middle classes is the desire to save what they can from the financial catastrophe which has overwhelmed industry and a once strong nation. They will bring what capital they can to reinvest in American business and American stocks.

All day long men and women stream through the offices of the American mission here. Ninety per cent. are seeking in some way the land of their dreams—the United States. Many are American citizens who had returned to their native land before the great war, and who are now eager again to see the country of their adoption. Some of these have forfeited their citizenship papers through taking part in the struggle. Others were here when the war broke out and have been unable to get away.

On every tongue, whether that of the Hungarian who looks forward to the first view of the land of promise or of the returned immigrant who longs once more to set foot on American soil, is the one request to obtain passports and permission to travel at once.

As soon as the restrictions on travel are lifted there will flock from Hungary a tide of emigrants such as never before in history.

A very conservative man, who stands high in the city, said tonight: "Hungary's finished."

[Copyright, 1919, by The Tribune Company.]

Methodists to Meet in Oakland.

[BY A. P. DAY WIRE.]

SANTA CRUZ, Sept. 22.—Oakland was named as the next annual meeting place by the sixty-seventh session of the California conference of the Methodist Episcopal church here today. Appointments and changes of ministers were to be made tonight.

SAYS WOMEN MUST QUIT APING MALES.

DR. MOSHER DECLARES THEY ARE NOT PLAYING FAIR; SEES PERFECTION.

[BY A. P. NIGHT WIRE.]

NEW YORK, Sept. 22. —Women were accused of not "playing fair" by trying to hold on to privileges granted because of weakness and dependence while at the same time asserting the doctrine of equality with men, in an address delivered today before the international conference of women physicians by Dr. C. Lelia Mosher of Leland Stanford University. Dr. Mosher declared the old idea that being a woman was a handicap must be given up.

"The new freedom," said Dr. Mosher, "has entailed sometimes no new idea of a wider, more perfect filling of woman's own great place in the world, but has led only to an imitation of the man; and attempt to make herself into what has been characterized as an 'amateur male.'

"We must go back to the old Greek ideal of physical perfection. If we can put aside the old idea that being a woman is a handicap and bring up all girl children of today mentally and physically free, clothe them so that they may be hampered neither in time nor work, there is no limitation on what we may expect from the coming generation."

Dr. Mosher added that women must not make the mistake of losing sight of their primary function of motherhood. "No woman reaches her fullest development," she said, "who is not a wife and mother."

AD MEN TO MEET IN INDIANAPOLIS IN 1920.

FIRST STEPS TAKEN TOWARD ORGANIZATION OF PAN-AMERICAN DIVISION.

[BY A. P. NIGHT WIRE.]

NEW ORLEANS, Sept. 22.—Indianapolis was chosen unanimously tonight as the 1920 meeting place for the annual convention of the Associated Advertising Clubs of the World. Selection was made by the presidents and former presidents of advertising clubs of the association.

First steps toward the organization of a Pan-American division of the Associated Advertising Clubs of the World were taken today at the annual convention of the advertising men, with apointment of a committee representing eight nations to draft plans for submittal Wednesday.

The committee follows:

Mexico: Felix F. Palavicini, publisher El Universal, Mexico City; Cuba, Walker Massaguer, editor Social, Havana; Argentine, Enrique Gil, Buenos Aires; Nicaragua, R. Enriques; Costa Rica, Lamar Quintero, Consul-General, New Orleans; Honduras, R. Cosso; Peru, J. V. Neol, New York; United States, Hon. Bert Houston, who was made chairman.

Mr. Palavicini, the Mexican publisher, declared in an address he believed firmly in the League of Nations covenant. Mexico is willing and desirous, he said, to co-operate with the United States and Latin-America knows the people of the United States are not vulgar and dollar-loving as they have been painted.

"I believe that nine-tenths of the people of Mexico," Mr. Palavicini declared, "know that the United States wishes only friendly relations with her sister republic to the south. We loyally offer our hands as friends."

Minnesota Veterans to Get Bonus.

[BY A. P. NIGHT WIRE.]

ST. PAUL, Sept. 22.—A bill granting $15 a month to war veterans for the length of time spent in the service, recently passed by the special session of the Legislature, was signed today by Gov. Burnquist.

TO-NIGHT at TRINITY AUDITORIUM will be held the monster BENEFIT for the CHILDRENS HOSPITAL

OPEN YOUR SOUL AND LET GOD'S SUNSHINE ENTER THERE—

Tickets $1.50 each at Trinity Auditorium, L. A. Athletic Club, California Club or Alexandria Hotel—PHONE NOW!

8:30 Tonight at Trinity Auditorium. Grand Ave. near Ninth.

MILLIONS LOST IN OIL STOCKS.

Texas Furnishes as Many Losers as Any Other State.

In Most Instances Purchases Made Purely as Gamble.

Small Investor Can Get Dividends by Using Judgment.

BY W. D. HORNADAY.

[STAFF CORRESPONDENCE.]

AUSTIN (Tex.) Sept. 17.—No one knows how many million dollars have been lost by careless and overcredulous investors in worthless oil stock in Texas during the last several months. In the aggregate the amount is enormous. In most cases the purchase of these oil company shares were looked upon as a gamble by the investor; in other cases the misguided buyers were made to believe that they were going to make a fortune out of a few hundred dollars investment. While the victims of the oil sharks are scattered all over the United States and the list is being added to every day, there are more to be found in Texas than in any other State. The lifetime savings of many a man and woman have been lost in the wildcat schemes of unscrupulous oil company manipulators. Already a large number of court proceedings have been instituted for the recovery of money lost in this manner.

Notwithstanding the swindles that are perpetrated in the sale of oil stocks that have no real value, there is a legitimate side to this phase of the industry that is bringing profitable returns in the way of dividends to thousands of small investors. It is simply a question of buying stock in the right corporation. This can be done only by the exercise of deliberate judgment and after an investigation of the company has been made.

During the past several days there has been considerable discussion in oil circles over the alleged appearance of salt water in a number of wells in the Ranger and Burkburnett fields. If this problem really exists it is thought it can be overcome, just as is done in the gulf coast fields. The Railroad Commission has ordered an investigation made of the situation as regards the encountering of salt water in some of the wells.

NEW POOL OPENED.

In the Desdemona district there has been one especially important well among a number of good completions recently. The Comanche Northern Oil Company has a well on the D. E. Carruth tract a mile and a half southeast of the town of Desdemona that had a flush production of 4800 barrels from the Duke sand. There is yet some question as to whether the Comanche Northern is extension to the pool or is a separate pool. Past operations would seem to indicate the latter, as the new well is practically surrounded by gassers and wells of very small production.

It is the farthest southeast well in the field, being about ten and a half miles east and a little south of the Carruth well of the Peerless Petroleum Company, which is the nearest production to the Comanche Northern. Between the Peerless and the new well there are a numbr of gas wells that come in to break off the line of production between the two. Gas wells appear to the south and southeast of the Comanche Northern as well as to the west of it. To the east is the Clayton well of the Phoenix Oil Company, which had a small initial production. The best informed opinion is that the Comanche Northern opens up a new pool of comparatively small area.

Along the extreme eastern border of the Desdemona field Skelley and Sankey have just completed a 3000-barrel well on the Anderson tract. While this well is on the outer edge of the pool, it can't be said to be strictly an outside well, and it does not afford much of an extension to the present area of the field. In the already proven territory southwest of the townsite, the Texas Company has brought in another 3000-barrel well on the G. N. Grice farm. On the Prater-Grice lease west of the town the Gulf Production Company has a well on top of the pay which is to be drilled in at once.

Mascho and Maxwell have a 4000-barrel well on the Rushing town lot No. 1. It offsets the Ellison lease of the Humble Oil and Refining Company and is on the adjoining block to the well of the Texas and Oklahoma Drilling and Development Company.

TWO WELLS BROUGHT IN.

In the southern, or Ranger, territory, there have been two important wells during the last few days, one in the western part of the Ranger pool proper and the other in the Desdemona district. One of these, the Poteet No. 4, of Root, Hupp and Duff, west of the Pleasant Grove church, has been drilled into the pay sand and is reported one of the best wells in the field.

This well is a mile west of the Perkins well, drilled by the same men, but later sold to the Porter Wertz Oil Syndicate. The Poteet had an initial flow of 4500 barrels from the lower Ranger sand. Being a mile west of the Perkins, it therefore affords an extension of a mile to the Ranger producing area.

Adjoining the Poteet the Ocean Oil Company has a well in the top of the black lime on the Brooks estate that is showing for oil. The oil in this well is coming from the upper Ranger sand, flowing about 100 barrels daily. It is showing about the same as the Perkins and the Poteet did at similar depths.

The J. Y. Butler well on the States Oil Corporation north of the Perkins, is a 3000-barrel well in the lower Ranger sand. This is another well that has been showing for oil for several days, but only lately has been drilled in.

The Hueco-Ranger Oil Company has another 600-barrel well on the Hollaman tract in the northern part of Eastland county. This well is on the shallow sand at around 1900 feet. This is the second producer on the Hollaman lease, the first being brought in by the Hercules and Hueco-Ranger companies jointly. It was an 800-barrel well at the same depth.

With the exception of a small number of completions and the possible opening up of some new producing areas, Burkburnett has been very quiet for two weeks. Among the late completions in this field is the Texas company's Morgan No. 4 in the northwest part of the new field, which is a 3000-barrel well, and the Evans No. 1 of the New Pool No. 2 Oil Company, which is a 2000-barrel well. A large number of other wells are on top of the sand, standardizing and should be in soon.

COUNTY UNDER LEASE.

[SPECIAL CORRESPONDENCE.]

WEATHERFORD (Tex.) Sept. 17.—Practically all the land in Parker county is under lease for oil prospecting and development purposes. At this time there are twenty oil wells either drilling or preparing to drill in Parker county. These wells are widely scattered over the county, and it is believed that several of these will be producers.

The well of the Ranger-Rock Island Company, located eighteen miles southwest of the city, is regarded as the most promising so far as early development is concerned. This well is down nearly 3600 feet, and is producing several million feet of casing-head gas daily. The company was placing six-inch casing in this well preparatory to its expected coming in, when the casing was dropped in the well, and while fishing for the lost casing the derrick was accidentally destroyed by fire. It will be rebuilt at once and the well completed as soon as possible.

The Parker County Oil and Gas Company, pioneer wildcatters in this territory, drilled a well in the Millsap section, northwest of the city, which developed oil, and this company shipped five cars of high quality of oil from that well. The well is no longer being pumped.

Not a well has been drilled in Parker county that has not made a showing of either gas or oil. That is a fact proven by the records.

It is stated that the trouble with the wells drilled here in the past is that they have not been put down deep enough. Competent geologists have expressed the opinion that oil in paying quantities will be found in Parker county at not less depth than 4500 feet, and no test well has yet been sunk to that depth.

So far as immediate development is concerned, it depends upon what is found by the test wells now being drilled. Other fields now being developed are producing oil at shallower depths, and it does not look reasonable to suppose there will be any great development in Parker county until the outside shallower fields have been thoroughly exploited, unless there should be some unusual development among the wildcatters now working in different portions of Parker county.

VILLA SAYS FEDERALS FIRED INTO EL PASO.

CHARGES GONZALES ACTED ON CARRANZA'S ORDER TO GET INTERVENTION.

[EXCLUSIVE DISPATCH.]

WASHINGTON, Sept. 22.—Francisco Villa has issued an attack on Carranza in which he charges that the Carrancistas, when they found themselves defeated at Juarez, fired on El Paso in order to procure the American intervention which immediately was forthcoming to the discomfiture of Villa.

"Before ordering the attack I directed my troops that under no circumstances should they fire in the direction of El Paso, my object being to avoid damage to person and property on the other side of the frontier, and faithful to these instructions no shots were fired in that direction," says Villa. "But the coward, Francisco Gonzales, following instructions of his chief, the traitor Venustiano Carranza, seeing that he could not resist the onward movement of our forces and that his own had been already dislodged from the city, ordered that they open fire on El Paso, and asked the military commander in that city to intervene, making him believe that it was our troops that had fired from this side of the border.

"Upon receive notice that the American forces had crossed the frontier, I gave orders that my troops should retire from the city of Juarez, not that I feared battle, because we are always ready to die in defense of the sovereignty and dignity of our country, but because I comprehended that the order had been given through error of the American military chief, instigated and vilely deceived by the commandant at Juarez, and under these circumstances I preferred to avoid an international conflict with the United States—a conflict which one would have reason to believe was the act of American military authorities since it did not express the popular sentiment of the United States."

BRINGS IN BANDIT'S HAND.

[BY A. P. NIGHT WIRE.]

JUAREZ (Mex.) Sept. 22.—A left hand with one finger missing was brought to Barreal station, fifty-nine miles southwest of here Friday night as proof that Epifanio Holguin, a former Villa colonel, had been killed.

This was announced in a message received from Barreal today. Holguin was known to have a finger missing on his left hand. The details of Holguin's death differed materially in this report from that given out by Mexican government officials here yesterday. Holgium was shot and killed by one of his own men named Ramirez instead of by Federal troops, according to this massage, which is considered here as authentic.

EL PASO (Tex.) Sept. 22.—Mexican papers here today printed a story that Felix Diaz, southern rebel commander, had issued a manifesto opposing the efforts of Gen. Felipe Angeles to unite all anti-Carranza factions into one organization opposing the Carranza government.

PERSHING TO WED?

Rumors of Forthcoming Marriage Revived by Leasing of Residence.

[EXCLUSIVE DISPATCH.]

WASHINGTON, Sept. 22.—Persistent rumors that Gen. Pershing is to be married were strengthened here today by the announcement that he has leased the large residence in fashionable Chevy Chase of Mrs. Henry C. Corbin, widow of Gen. Corbin. Friends of Gen. Pershing admitted that he has leased the Corbin home but deny the latest rumor published here that he is engaged to marry the widow of one of his aides in France.

Gossip has been busy marrying Gen. Pershing off for several months, several American women having been mentioned as the "Mrs. Pershing to be." Gen. Pershing has paid no attention to these rumors since his return to the United States and he could not be asked tonight about the latest report because he is absent from Washington and his whereabouts are still secret.

"In 'Broken Blossoms' Griffith has far exceeded the power of the written word." — N. Y. Call. Clune's Auditorium.—[Advertisement.

THREE NATIONS ON WAR BRINK.

Von der Goltz's Army Won't Evacuate Lithuania.

Rumanian Forces Refuse to Get Out of Hungary.

D'Annunzio's Italians Stubbornly Stay in Fiume.

BY HENRY WALES.

[BY CABLE—EXCLUSIVE DISPATCH.]

PARIS, Sept. 22.—Despite assertion by President Wilson that the entire world was sickened with war and bloodshed, and all the people were turning toward the Peace Conference and the League of Nations to avoid future strife, there are three instances where the dictates and demands of the Peace Conference are reigning and where the people are ready to go to war, if the Peace Conference should try to carry out its orders by force.

These three are:

Von der Goltz' army refuses to evacuate Lithuania.

The Rumanians refuse to evacuate Hungary.

D'Annunzio's Italians refuse to give up Fiume.

Determination of these people not to follow the directions given by the Peace Conference is due largely to the fact that everyone realizes the Peace Conference is unable to back up the threats it makes and the ultimatums it delivers.

CAN MUSTER NO TROOPS.

Following the idealistic theories of President Wilson, it was insisted that all evidence of force among the Allied powers be obliterated, and under his leadership the Peace Conference ridded itself of every vestige of physical support. Following the American attitude, the British and French soon found themselves in a position where they could not muster any troops to be sent anywhere to insure carrying out the Peace Conference decisions.

The American commission here still believes in "economic pressure" and financial strings upon the recalcitrant powers after it is demonstrated that the people everywhere are willing to trade with the enemies and cannot be lined up to maintain blockades and embargoes now.

A MATTER OF PRICE.

When the Rumanians entered Budapest they were threatened with economic blockades and financial embargoes, and now the Americans propose threatening Germany in the same way if Von der Goltz's troops are not taken out of Lithuania, and telling Italy the same thing, if D'Annunzio is not ousted from Fiume.

The British and French diplomats frankly state they hesitate to make these threats because they do not think the French and British people would stand for it. The French and British already are showing that they will buy or sell from Germany, if the Germans offer the best prices, and it is thought Americans are doing the same.

[Copyright, 1919, by The Tribune Company.]

THRACE DECISION REACHED.

[BY CABLE AND ASSOCIATED PRESS.]

PARIS, Sept. 22.—The supreme council today considered the delimination of the zones of occupation in occidental Thrace, the Temps says. It seems to be agreed already, the newspaper adds, that Greek troops alone will occupy the zone between the Greek frontier of 1914, the new Bulgarian frontier and the Mediterranean Sea.

To the east of this zone, according to the plan as outlined, occidental Thrace would be occupied provisionally by international forces. This delimination, the Temps says it understands, would not prejudice final action of the Peace Conference regarding this region, which will be fixed in the conditions of the treaty with Turkey.

BELGIAN ROYALTIES ON WAY TO AMERICA.

[BY CABLE AND ASSOCIATED PRESS.]

BRUSSELES, Sept. 20.—King Albert, Queen Elizabeth and Crown Prince Leopold left Brussels this morning for Ostend, where they will go on board the steamer George Washington for their voyage to the United States.

Take Bell-Ans Before Meals
And see how fine good digestion makes you feel.—[Advertisement.

In "Broken Blossoms" you see the mighty Griffith in the glory of a new inspiration. Clune's Auditorium.—[Advertisement.

17 Years at Third and Broadway
Now
Ninth and Hill
Mathieson
Men's and Women's Store
SPECIAL THIS WEEK
Department In Our Women's
ANY SKIRT
1/4 OFF

NEGLIGENT

THE SMARTLY NEGLIGENT ATMOSPHERE ASSOCIATED WITH THE ALEXANDER & OVIATT DOUBLE BREASTED JACKET IS A PLEASING FEATURE. THE ORIGINAL HANDLING OF LAPEL, THE LOW COLLAR, PEAKED SHOULDER AND SLIGHTLY FLARING SLEEVE ARE FEATURES CAREFULLY WORKED OUT BY ALEXANDER & OVIATT IN CONFORMITY WITH THE IDEA EXPRESSED IN CLOTHING FROM DRAPERS OF ACKNOWLEDGED SKILL.

[Al]exander & Oviatt
[H]ILL STREET AT SIXTH
[LOS] ANGELES' FINEST MEN'S SHOP

Platt Music Co.
PLATT BUILDING
622 So. Broadway
Next to Orpheum
Open Evenings

HOLTON
C Melody
SAXOPHONES

The Holton C Melody Saxophone possesses a mellow, rich, singing tone resembling the cello but with a reedy vibrating quality all its own. Musicians turn to this instrument and highly indorse its perfect tone and light, silent action.

If You Have a Love for Music You Can Play A SAXOPHONE

It is the easiest of all wind instruments to master. We can teach you the scale in half an hour, and if you read music you can play solos in a very short space of time.

Saxophones Sold On The Platt Plan Of Easy Credit

Write for Anything Musical
Platt Music Company, Los Angeles

Men—
Do you appreciate Quality Work?
Collars
(Standard)
with other work
2½c
Phone So. 474

[T]he Only One!
[...]gravure Newspaper Press West of the [...] Installed by "The Times"

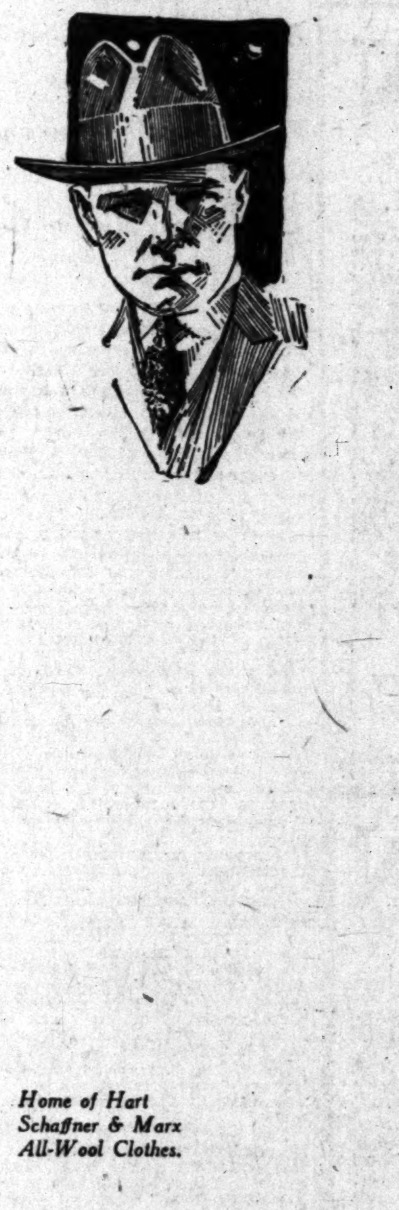

"It's a Stetson" ---the expression of hat satisfaction

The shapes and colorings this Fall are new and distinctive. The quality is the same that John B. Stetson has been building in his hats for half a century.

In Verdine and Myrtle shades of green; Sable, Havana and African browns; in Iron and Natural Grays —black.

The feature Fall hat—the Stetsonian—is $8.

—other styles from $7

Home of Hart Schaffner & Marx All-Wool Clothes.

F.B. Silverwood
"The store with a Conscience"
BROADWAY AT SIXTH

-brown and black cordovans

Gude's shoes —for men

The "Statler" $10 to $14

Cordovan is the most serviceable leather in existence. It takes the highest polish and it does not scuff like soft-finish leathers. We have the shoe sketched on this page in black and brown Cordovan and also in Russia calf and kangaroo.

The widely known fact that we serve our patrons as we ourselves would like to be served is our greatest asset. Ask any man who has tried our merchandise and service.

Gude's
GOOD FOOTWEAR
537-539 So. Broadway

—why?

A man at sixty years of age is either a failure or a success. BEECHAM'S PILLS have been made for sixty years and have the largest sale of any medicine in the world! Millions use

BEECHAM'S PILLS

Sold everywhere. In boxes, 10c., 25c.

Special prices on fur remodeling, all work guaranteed to be satisfactory.
Scarfs lined, $5 and up.
FURS at STERN'S
304 W. 7th St. Opp. Bullock's

The jewelry store visitors to California always enjoy
Brock and Company,
"The House of Perfect Diamonds."
437-439-441 Broadway.

FOO & WING HERB CO.
903 S. Olive St., Los Angeles.
56 years in U. S. Millions of people are cured. Why not you?

Get a tube to-day
PYO-REM
Dental Cream 25¢

AUCTION SALES

The Times is the official and exclusive Newspaper medium for the L. A. Auctioneers' Association.

AUCTION

Extraordinary Fine Furniture

AT AUCTION TODAY AT 10 A.M.

$20,000 worth of magnificent furniture and furnishings, removed from West Hollywood Boulevard, for convenience of sale, consisting of everything pretty and useful in a home; two 3-piece overstuffed, tapestry upholstered parlor suites; all leather rockers; wicker couch; odd wicker rockers; 1 very fine brown wicker 4-piece parlor set, consisting of settee, 2 chairs and screen; ivory wicker chairs and rockers; carved mahogany lamp staffs; plain mahogany lamp staffs; decorated mahogany lamp staffs; large collection of silk shades; table lamps; Columbia phonograph; upright Chickering piano; brown mahogany davenport tables, William and Mary period; William and Mary period cane back tapestry seat rockers; a few odd pieces gold furniture; oval gate legged Windsor style brown mahogany table; brown hogany bedroom desk; brown mahogany, 3-mirror dressing table; genuine mahogany 6-legged William and Mary 8-foot dining table, with cane back and tapestry seat chairs; very fine wicker breakfast set; mahogany William and Mary 6-foot dining table with leather seat chairs to match; one 54-inch top William and Mary dark oak dining set, with Spanish leather seat and cane back chairs; 1 library table in same wood, to match; 1 extra davenport, upholstered in tapestry, with extra cushions; mahogany grandfather's clock; mantel clocks, pedestals, jardinieres, large mantel gold wall mirror; pictures; birdseye maple 3-piece bedroom suite, with Colonial bed; very fine complete ivory bedroom suite; 6-piece French gray bedroom suite; all brass beds; Vernis Martin heavy beds; Circassian imitation metal bed; De Luxe and woven wire steel springs; 10 new 45-lb. cotton felt mattresses; lot of good bedding and bed linen, consisting of sheets, pillows, comforters, slips; cedar chest; 15 very fine large INDIAN NAVAJO BLANKETS (like new;) 30 8.3x10.6 and 9x12 Axminster and tapestry rugs; bric-a-brac; curtains, cut glass; complete set of table silverware; 1 fine 150-piece set of dishes, conventional design; also a 42piece set; lot odd dishes; cooking utensils; refrigerators; trunks; A FEW ORIENTAL RUGS; world of other numerous articles, etc.

Cut loose sale from start to finish. For good goods and bargains, don't miss this sale. Free lunch served at noon.

W. DWIGHT HAMMOND, Auctioneer
1053-55 S. Main St.—Phone 63545

AUCTION

Today at

1800 Central Ave.

At 9:30 A.M.

Groceries and general merchandise, consisting of all kinds of staple groceries, fixtures, butcher's outfit, extra large butcher's refrigerator, will hold from 1200 to 1500 pounds of ice, Toledo scales, $750.00 National cash register, refrigerator, show case, and other show cases, safe, and some general merchandise and dry goods, consisting of yard goods, ladies' wear, gents' furnishings, shoes, overalls and notions.

Everything will be sold regardless of cost.

The fixtures will be sold at 12:30 p.m.

DE LUXE AUCTION COMPANY

D. Polen, Auctioneer Phone 62957

Member L. A. Auctioneers' Association.

AUCTION WEDNESDAY AUCTION

On account of Thursday being Jewish New Year's, we will conduct our auction sale on

Wednesday, Sept. 24, at 1425-27 W. 24th St.

near Vermont ave. We will sell the magnificent furniture and furnishings from 15 homes which we have had removed mostly from Pasadena and Hollywood for convenience of sale. Consisting partly of 75 Turkish, Anglo-Persians, French Wiltons, Body Brussels, Axminster and Tapestry rugs, all sizes; L. & J. Stickley Handcraft massive loose leather auto seat rockers, chairs and library tables; Reedcraft rockers and chairs, electrolier, solid mahogany, tapestry upholstered rockers and chairs, genuine leather duofold davenports, Kimball mahogany upright piano, cost $600; will be sold promptly at 12:45; fumed and golden oak pedestal 10-foot extension dining tables, box leather slip-seat chairs to match, Reedcraft breakfast set china closet, beautiful birdseye maple, Circassian walnut and mahogany bedroom suites, massive 3-in. continuous post brass, Vernis Martin, white enamel, steel beds, springs, sanitary couches, silk floss, hair and cotton felt mattresses, 50 solid mahogany Circassian walnut, birdseye maple, curly birch, toona mahogany, ivory, fumed and golden oak dressers, chiffoniers and triple mirror dressing tables, rockers, chairs and center tables, mahogany, Circassian walnut, fumed and golden oak ladies' writing desks, adjustable dress form, electric vibrator, drop-head sewing machines, wardrobe and box couches, 15 white enamel side ovens, three and four-burner gas ranges; also wood and coal and oil stoves gas plates, refrigerators, solid crotch mahogany hall seat, solid mahogany divan, 2 shotguns, lot of bedding, curtains, dishes and cooking utensils. This will be an all-day sale, hot lunch served at noon. Dealers and everybody invited. "Remember, we sell the goods."

LIBERTY AUCTION COMMISSION CO.,
S. P. DIVVER, Auctioneer. Phones 75550; 75722.

HART and BALL
Los Angeles' Progressive
AUCTIONEERS
Real Estate, Livestock, Merchandise, Furniture and Household Goods.
We buy for SPOT CASH, or sell on COMMISSION.
1030 SO. FIGUEROA ST.
Phone 61534.

W. Dwight Hammond

General Auctioneer, 1053-55 So. Main St., Near 11th. Oldest an largest auction house in the Southwest. Expert in every branch of auction work. Watch my ads and attend the big sales. Cash advanced on consignments. For all information call up 63545. Member L. A. Auctioneers' Ass'n.

AUCTION
RHOADES & RHOADES
Expert Live Stock Auctioneers
Ben A. Rhoades and Harold B. Rhoades.
Sales conducted in all parts of California and adjoining States.
Offices:
1501-3-5 S. Main St., Los Angeles.
Phones: Pico 274—23679.

THOS. B. CLARK
AUCTIONEER
Dealer Antique Furniture
911-913 South Hill Street
61307
Member L. A. Auctioneers' Assn.

AUCTION
Wednesday, Sept. 24, at 10 A.M.
733 So. Main St.
$6000 stock of new and second-hand goods to be sold without reserve or limit, to the highest bidder.
W. O. TRASK AUCTION & SALES CO.
Member of L. A. Auctioneers' Association

C. H. O'CONNOR
General Auctioneer
and Appraiser.
Sales Conducted Anywhere, City or Country, for best results.
Phones West 6065; 11[illegible].

AUCTION
The Reliable Auction House.
Trade Mark Registered.
S. W. KOHN, Auctioneer.
SPOT CASH for Dry Goods, Shoes, Groceries, Furniture and Fixtures. Sales conducted everywhere. Before SELLING CALL on ME. HIGHEST PRICES PAID. 2607 S. Main st. Phones: Main 2655; Residence 28938.
Member L. A. Auctioneers' Ass'n.

Arthur J. Kelly
Art Goods
AUCTION
CONSIGNMENTS SOLICITED.
828 South Hill Street

AUCTION
STROUSE & HULL,
Auctioneers,
325 Story Bldg. 62705.
We can sell anything under the sun at auction. If you have furniture or real estate to sell, you had better sell now, WHILE THE GOING IS GOOD.

H. B. NASH,
Auctioneer
We buy stocks of furniture; hotels or rooming-houses, for spot cash. Mortgages or debts assumed and paid or sell on commission. Phone South 2189.

Why Do French Women Always Look Young?

In France mothers and daughters look like sisters. How are the women there able to retain their youthful looks until long past middle age? Is it because they are much given to the use of mercolized wax? This wax possesses a remarkable absorbent property which quickly removes the fine particles of cuticle which are constantly dying and which are the immediate cause of an old-looking complexion. Thus the livelier, healthier, younger skin beneath is given a chance to breathe and to show itself. Try this treatment yourself. Most likely it will not require two weeks to make your complexion as clear, soft and beautiful as a young girl's. Just one ounce of mercolized wax (all American druggists have it), usually does the work. The wax is put on nights like cold cream and washed off mornings.—[Advertisement.

EX-HUSBAND OF BEST WOMAN DRIVER PAYS.

MINE PRESIDENT WINS RIGHT TO GO ABROAD BY MAKING UP BACK ALIMONY.

On the eve of his departure for South America via New York on a business trip, James V. Priest, president of the Assetts Mining and Milling Company, was arrested for failing to pay alimony to his divorced wife, and yesterday he was in Judge Crail's court.

Mr. Priest said he had paid his ex-wife $1200 and when she would not let him see the children, he became peeved and hauled in on the purse strings.

Meantime, Mrs. Priest has married a second husband, and she was in court with her attorney. According to Mr. Priest, Barney Oldfield says she is the best woman automobile driver in the world.

The court ordered Mr. Priest to pay $100 a month alimony and arrears. He paid the arrearage and $100 in advance, the court dismissing the charge.

K. OF C. HONOR WAR VETERANS.

Praise 300 Knights' Service at Banquet .

Five Who Died in France are Remembered by Friends.

Mayor Among Many to Give Service Men Welcome.

In honor of the local knights who fought in the army and navy or who went overseas as secretaries the Los Angeles Council of the Knights of Columbus last night gave a banquet at the Alexandria Hotel. Among the guests were Mayor Snyder and other city officials, Gen. P. H. Barry, governor of the Soldiers' Home, army and navy officers and a large number of prominent men from the city. A total of 320 men from the local council of the Knights of Columbus went into service and 305 of them were present at the banquet last night. Among them were men who had been overseas and through some of the worst battles of the war.

Of those who attended the banquet more than half wore the uniform of the army or navy and ranked from private up to major, and from ordinary seaman to lieutenant-commander. The affair was held in the banquet hall of the hotel where the wonderful decorations used for the banquet to President Wilson Saturday night were still in place.

Occupying a prominent place in the banquet and conspicuous because the chairs were empty and draped was a table for those who remained over in France, killed in action. There were five places thus reserved, each bearing the name of the man who had given his life in battle. Probably the best-known of the five who died in service was Lieut. George Ryan, a young Los Angeles attorney, who enlisted at the outbreak of the war and was killed in the Argonne fighting. Fitting reference to the dead soldiers was made by several of the speakers.

The toastmaster was W. J. Ford, Grand Knight of the local council. He introduced as the first speaker Frank J. Tenal who spoke on "Our Absent Brothers," telling of each of the five men who had died in France and of their service to the United States. Mayor Snyder spoke briefly in welcoming back to civilian life in Los Angeles all the soldiers and sailors and praising the work they had done and the honors they had brought to the city through their heroism.

In the absence of Bishop Cantwell the Very Rev. Mons. John M. McCarthy of Pasadena delivered the Bishop's welcome to the returned service men. William C. Cowan, executive secretary of the War Camp Community Service, representing the War and Navy Departments, told of the work that had been done overseas by the Knights of Columbus secretaries.

Among others who spoke were Gen. Barry, who welcomed the new war veterans on behalf of the veterans of "sixty-one," and Fred W. Blanchard, formerly chairman of the Los Angeles City Committee that gave the service men their send off to the war and their official welcome home. Maj. Frank P. Doherty for the army men, James Hughes for the war secretaries of the Knights of Columbus and Ensign Leo M. Rosecrans responded to the toasts.

FOR AGED DIVINE.

Funeral Services for Well-known Minister to be Conducted Today.

Funeral services for Rev. Robert W. Cleland, 74 years of age, late pastor of the Mt. Washington Presbyterian Church, will be conducted today at 10 a.m., in the chapel of Occidental College.

Dr. Cleland was the father of Prof. Robert G. Cleland, a member of the faculty of Occidental College, and resided at 275 East Ridgeway avenue, Eagle Rock City. Dr. Cleland was born in Kentucky in 1845 and was a graduate of Center College and Princeton Theological Seminary. After occupying pulpit in many Kentucky churches he moved to Southern California in 1889, and became pastor of the Duarte and Azusa Presbyterian churches. Later he took the pastorate of the Monrovia Presbyterian Church. In 1900, Dr. Cleland moved to Los Angeles and assumed the pastorate of the Mt. Washington church. He was also pastoral visitor of the Highland Park Presbyterian Church.

Burial will be in the Mountain View Cemetery, Monrovia.

TO HEAR EX-SOLDIERS.

Advertising Club Luncheon Speakers will tell of War Service.

At the luncheon meeting of the Advertising Club at the Alexandria today, H. Sheridan-Bickers, who was a sergeant-major with the Canadian Expeditionary Forces in Siberia, and was formerly Parliamentary secretary and organizer of the Liberal-Labor party in the British House of Commons, will be the chief speaker.

Col. C. W. Decker, a former member of the club, will tell of his two years in France as division surgeon and commander of a hospital group.

A musical feature of the programme will be general singing by all the guests, under the direction of Hugo Kirchofer, formerly singing director at Camp Lewis. Elaborate decorations will be another feature of the luncheon, for the management of the hotel decided to leave all the decorations used for the banquet to President Wilson in place until after the luncheon.

SOLDIER'S NOW CITIZEN.

United States District Judge Trippet yesterday naturalized Charles Maisel, a native of Russia, who had been in the army, stationed at Ft. MacArthur. Under the Federal law, soldiers and sailors are admitted to citizenship, on showing proofs of such service, together with the testimony of two witnesses as to the character of the applicant.

MIDDLE WEST NEWS IN BRIEF.

[EXCLUSIVE DISPATCH.]

ST. LOUIS, Sept. 22.—The Best-Clymer Manufacturing Company, a $3,000,000 corporation, which manufactures table preserves, announced today that it has negotiated the purchase of the Corn Products Refining Company plant at Granite City, Ill., for $4,500,000.

Herman W. Kastor, 81 years old, founder of the H. W. Kastor and Sons' Advertising Company of St. Louis and Chicago, died here today.

Rev. Dr. Francis W. Russell, pastor of the fashionable West Presbyterian Church, Maple and Maryville avenues, has resigned to accept a call from St. John's Presbyterian Church at Berkeley, Cal.

Miss Marie Hadley, daughter of Leo J. Hadley, 3247 Longfellow boulevard, was married to Frederick W. Forshey of Tiffin, O., today. Mr. Forshey was a lieutenant in the aviation service.

INDIANAPOLIS.

[EXCLUSIVE DISPATCH.]

INDIANAPOLIS, Sept. 22.—The ordinance passed by the City Council last week which would legalize ten-round boxing in Indianapolis under a commission was returned to Mayor Jewett by Samuel Ashby, corporation counsel, as illegal today.

Suit for the foreclosure of a mortgage and for the appointment of a receiver for the Union Traction Company of Indiana was filed in Federal court today.

Fees obtained illegally by Edward G. Scurber, Marion county treasurer, for the collection of delinquent taxes must be returned to the taxpayers, Jesse E. Eschbach, chief examiner of the State board of accounts, ruled today.

According to announcement made here today, Indiana families are being paid $25,600,000 in war risk insurance claims.

OMAHA.

[EXCLUSIVE DISPATCH.]

OMAHA, Sept. 22.—The Salvation Army drive started today. Omaha's quota is $500,000.

The Burlington Railroad crop report today says the rains of last week placed all Nebraska in good condition for plowing for next year's wheat crop.

The American Life Insurance convention, with 300 of the most prominent insurance men of the United States present, opened here today.

Western and Northern Nebraska had a frost last night.

Search for Ralston bandits continues today but with small hope of success.

B. C. Gunning, New York movie man, was held up and robbed here last night. He saved $500 by hiding the money in his shoe.

MILWAUKEE.

[EXCLUSIVE DISPATCH.]

MILWAUKEE, Sept. 22.—Mrs. Herbert Underwood, 305 Prospect avenue, was killed by an automobile in Cleveland. She was a sister of Admiral Gheen.

Milwaukee has become the Mecca for thirsty returned soldiers, said the Rev. Theodore M. Shipherd, pastor of Plymouth Congregational Church. He said Milwaukee was the oasis of the country, and has been wetter since July 1 than at any other time.

DETROIT.

[EXCLUSIVE DISPATCH.]

DETROIT, Sept. 22.—The Council today approved the plan to place all downtown street cars underground. The question goes to the voters December 1.

Thomas J. Barry, 62, formerly general manager of the Detroit Free Press and for the last ten years preseident of the Conway Brief Company, is dead here.

A bomb today wrecked the front portion of the home of Dr. Frank Bonnarito, a wealthy Italian resident, 552 Congress street. The family escaped injury.

Attorney Maurice Sugar, draft dodger and prominent Socialist, will be released from the Detroit House of Correcelan Thursday after serving two years for obstructing the draft.

Joseph Steyskal, 821 Michigan avenue, member of Company K., Three Hundred and Thirty-ninth Regiment, now in the hospital at Otisville, N. Y., was awarded the United States Military Medal for bravery under fire in Russia.

Residents of Tuxedo avenue, Highland Park, formed a community association today for the purpose of beautifying the thoroughfare.

MINNEAPOLIS.

[EXCLUSIVE DISPATCH.]

MINNEAPOLIS, Sept. 22.—Formal charges of murder in the first degree were placed against Oscar Lindgren in connection with the death of Mrs. Malelyn Lacount, September 12, at the C. J. Winton home at Lake Minnetonka. This action was taken when Lindgren's attorneys sought his release on a writ of habeas corpus.

For the second time within a month milk deliveries stopped when the drivers went out again. The drivers gave as their reason an attempted "lockout" by the owners.

Disease as the great "continuing disaster" of the nation will be the problem to which the whole force of the American Red Cross will be devoted according to Dr. Irvingston Farrang, head of the organization.

ST. PAUL.

[EXCLUSIVE DISPATCH.]

ST. PAUL, Sept. 22.—Gov. Burnquist is expected to act tomorrow on fifty-five bills of the total of seventy-one measures passed during the special session of the Legislature.

Protests by former service men have been made to the Governor in which it is stated that men now enlisting in the National Guard are forced to serve under officers who remained home during the war.

The State fire college opened here today with delegates from virtually all municipal fire fighting units in Minnesota in attendance. Methods of rescue work and fire fighting are being taught.

F. P. Levine, St. Peter street clothing merchant, today pleaded guilty to grand larceny in the second degree in Hennepin County Court in connection with the robbery of the fur store of J. B. Wicks & Co., Minneapolis, in July, 1918.

MINERS ARE AGAINST SYMPATHETIC STRIKE.

CONVENTION VOTES TO LAUNCH NEW NATIONAL PARTY AND HAVE CANDIDATES.

[BY A. P. NIGHT WIRE.]

CLEVELAND, Sept. 22.—Action upon the demands for a 60 per cent. increase in wages, reduction of the working day from the eight hours now assigned to actual labor "at the face" of the coal seam, to six hours underground, counting time taken to go from the shaft mouth and return, and other features of the mine workers' programme, was put over until tomorrow by a roll call forced in the convention of the United Mine Workers of America today on a question of appointment or election of auditors, organizers and other salaried field workers of the union.

A proposal backed by the organized forces to refer the question to a committee to report at the next biennial convention was carried by a standing vote, but the opposition called for a roll call, which occupied the entire afternoon and evening.

NO SYMPATHETIC STRIKE.

A resolution to extend sympathy and support to the striking steel workers, but only by such measures as can "legally" be employed under the union agreements with the operators, was adopted; the convention, thereby disposing of the proposal introduced Saturday to call strikes in aid of the steel men wherever coal was mined or was being mined detrimental to the steel strikers' cause. The resolution declared the miners' organization itself is facing the possibility of a national coal strike to enforce its demands, which, if called, would tax the miners' resources to the utmost.

The convention vcoted to abandon the long-established political policy of the labor movement as expressed by the American Federation of Labor and to call a general labor conference to launch a national labor party, to have as its object election of straight labor representatives to Congress and the State Legislatures. The convention gave instructions that representatives of the co-operative movement, the Nonpartisan League and farmers' organizations should be invited to the conference, as well as those from the various labor unions with which the miners are affiliated. The conference is to be held prior to the next convention of the American Federation of Labor.

OPPOSE CUMMINS BILL.

Holding that the prohibition of strikes in the railraod industry, carried in the Cummins bill pending in the Senate, would constitute a "condition of involuntary servitude" and a denial of an inherent right of labor to strike whenever and wherever its rights are threatened, the convention pledged the miners' support to the railway men in fighting this measure. The Cummins bill was denounced as "the most vicious piece of legislation ever submitted to the United States Congress."

The anticipated debate on the question of recognizing the soviet form of government for Russia did not materialize. Instead the convention contented itself with demanding withdrawal of troops from Russia to permit the Russian people to use their own type of administration. The same resolution called for self-determination for Ireland and other small nationalities.

SAYS RAISIN COST RISE LESS THAN ANY FOOD.

HEAD OF GROWERS' ASSOCIATION TESTIFIES BEFORE JUDGE AMES.

[EXCLUSIVE DISPATCH.]

WASHINGTON, Sept. 22.—Raisins have increased less than any other food product for human consumption with one single exception, since war conditions forced prices up from the prewar basis. This was the climax of the statement today to Judge Ames, in charge of food costs for the Department of Justice, of President Wiley M. Giffen of the California Raisin Growers' Association. The conference lasted from 2:30 until 6 o'clock, and was participated in by Mr. Giffen, W. A. Sutherland, attorney for the association; President Wilson of the California Peach Growers' Association, who is also a director of the Raisin Growers' Association, and Conressmen Barbour of the Fresno district, and Hersman of the Eighth District. With Judge Ames sat two or three assistants in the Department of Justice, whose work especially deals with food products.

GIVES FACTS AND FIGURES.

Mr. Giffen made a lasting impression on Judge Ames and his associates, for he gave all the facts and figures dealing with the increase in the cost of every commodity entering into the finished raisin product. He showed from the hay that was fed to the raisin growers' horses to the cartons that finally received the cured fruit, everything had advanced and by actual figures and percentages on prewar costs he abundantly justified the present prices fixed by the association for the sale of the present crop. Not only did he demonstrate by figures and prices that the raisin was the lowest in price-increase of all dried fruit, but that it was really the one article of food that had advanced less than any other, save beef, in the whole list of human edibles.

Mr. Giffen made the principal argument and presented it as a grower and raisin expert, and not as a lawyer or hired solicitor, and for that reason the department officials were all the more impressed by what he said. Others in the party contributed to the general information, but the main burden of the case was placed on Mr. Giffen. He showed that the increased cost of labor was one of the largest factors entering into the current price for raisins. He showed that the independent buyers in the field were offering higher prices that that fixed by the association and also proved conclusively that on last year's prices the growers actually lost money.

BEAN GROWERS CITED.

Messrs. Giffen and Wilson went on to New York tonight, but Mr. Sutherland will in the next day or two, at the invitation of Judge Ames, file additional detailed figures and schedules corroborating the statements made by Mr. Giffen and elaborating some of the cost figures submitted briefly by him.

No decision of the department will be made until an opportunity has been given department experts to examine the figures submitted.

It was said tonight by Congressman Hersman that the bean growers of California would appear before the Ways and Means Committee of the House October 13, to present facts in favor of the proposed duty of 2 cents a pound on beans raised in the United States.

ALLIES ASKED TO TAKE FIUME.

(Continued from First Page.)

ian forces maintaining order along the line of demarcation fixed by the armistice, has been replaced by Gen. Badoglio, Chief of Staff to Gen. Diaz and second in command of the Italian armies.

Gen. Robilant was unpopular, having been a member of the inter-Allied military commission which asked the withdrawal of Italian troops from Fiume, substitution of the civil guard of Fiume by Maltese policemen and dissolution of the national council at Fiume.

It was these proposals, it is said, which caused Gabriele d'Annunzio to seize Fiume, preventing the programme from being carried out.

PERSHING, STAFF GIVE TO FRENCH ORPHANS.

[BY A. P. DAY WIRE.]

WASHINGTON, Sept. 20.—Gen. Pershing's last days in France contained an incident which is disclosed in a report just reaching national headquarters of the American Red Cross from Paris.

It was a gift of 94,625.40 francs, over $10,000, from Pershing and the officers of his staff to the Red Cross to be devoted to some deserving work among the mothers and children of France who suffered in the war. A letter accompanying the donation stipulated that the money be placed in the Stars and Stripes war orphan fund, which, assisted by the Red Cross, has adopted thousands of French children whose fathers were killed in battle.

MURINE FOR YOUR EYES—Rests, Refreshes, Soothes, Heals—Keep your eyes Strong and Healthy. If they Tire, Smart, Itch, or Burn, if Sore, Irritated, Inflamed or Granulated, use Murine often. Safe for Infant or Adult. At all Druggists. Write for Free Eye Book.
Murine Eye Remedy Company, Chicago, U. S. A.

Notice of

New Location of the United Stages

On and after September 23, 191[9]
The Los Angeles Terminals
of the
UNITED STAGES
Will be at Fifth and Los Angele[s]
IN THE
NEW UNION STAGE DEP[OT]

THE Circulation of the Times is G[row]ing Faster Than Ever.

Asbestos Repels He[at]

(Use asbestos-lined filing cabinets—"Y & E")

MOST theatre fires start back of the foot-lights.

And as soon as they start, down comes the curtain of asbestos, cutting off the flames from the audience.

What the asbestos curtain does in a theatre, the asbestos interlinings of

"Y and E"

FIRE-WALL STEEL FILING CABINETS

accomplish for your records and letters, contracts, cards, and orders. It is an ever-present curtain of protection.

"Y and E" are the only cabinets built with double walls, and asbestos interlined, like safes.

Due to the asbestos, dead air and double walls—the Fire-Wall Construction, "Y and E" Fire-Wall Steel Cabinets are three times as resistant to fire and heat as any plain walled cabinet made.

Cost no more

Since these better cabinets cost no more, why not get them? Your records and letters, your contracts and orders will be many times safer. One fire would convince you; why wait for a fire?

It will pay you to ask for our new booklets, "Steel Cabinets That Protect," and "Vertical Filing Down-to-Date."

YAWMAN AND ERBE MFG. CO.

Makers of "Y and E" Filing Equipment and System Supplies
727 SOUTH SPRING ST., LOS ANGELES, CAL.
Phone Pico 3925—63925.
One Store or Representative in Every City.

DEMOCRATS OUT IN RACE EARLY.

Arizona Politicians Line up Year Before Election.

May Have Get-Together Meeting Next November.

Differences Now Threaten the Success of the Party.

[SPECIAL CORRESPONDENCE.]

PHOENIX (Ariz.) Sept. 22.—There is report that a get-together meeting is to be called for fair week in November of the Arizona State Democratic Committee, particularly to attempt harmonizing the two branches of the party and to secure agreement upon the identity of the party's candidates for the principal offices. It is appreciated that the time set is a bit early, being a full year before election, but expressions from leading party men are to the effect that there must be no delay in reconciling differences that have arisen threatening success in the future, even despite the large party majority.

It is even suggested that determination practically be made of the candidates that shall be considered "regular" in next year's primaries.

Concerning only one office does there appear to be agreement. Congressman Carl Hayden could have nomination as Governor if he wished. But he is known to have refused, forcibly stating his wish to be returned to his seat, for which there will be no party oposition.

THREE FOR SENATOR.

For the Senatorship now held by Mark Smith, three candidates are in sight—Smith himself, former Gov. G. W. P. Hunt and State Senator Mulford Winsor of Yuma county. Hunt and Winsor are rather close, personally and politically, and it is probable one will retire in favor of the other, with Hunt favored.

The latter's supporters, of the radical wing, claim to be in a majority within the party. If so, Hunt would have a fair chance of nomination. That he would be opposed by a very considerable part of the Democratic conservatives is an assumption warranted by the vote at the past two State elections.

Incidentally, there is belief that the Republican candidate for Senator will be none other than Gov. Tom Campbell.

FLOCK FOR GOVERNOR.

The Governorship problem is even more complex. There can be no doubt that Fred Colter again will seek nomination, with the support of the radical element, for his defeat by a few hundred votes last year is considered by his partisans a mere political accident. Auditor Jesse Boyce and Secretary Mitt Simms are avowed candidates.

Supervisor Charlie Roberts of Cochise county, former State Senator and leader of radical thought, W. L. Barnum, a Phoenix attorney, and State Senators Hugh Campbell and "Tony" Johns also are named.

On the supreme bench, Justice Cunningham has announced he will not seek re-election. The party choice likely will be Superior Judge Pattee of Pima county, Superior Judge McAllister of Cochise county or T. W. Nealon of Phoenix.

FOR MINOR OFFICES.

As State Treasurer, Harry Ross cannot be a candidate again, he is understood to have determined upon a place on the Corporation Commission. County Treasurer Sam F. Webb of Maricopa would succeed Ross. State Senator Dave Claridge, Maricopa county wants a place on the Tax Commission.

State School Superintendent C. O. Case wishes to continue in the office he has held since statehood, but is to have formidable opposition in A. C. Peterson of Graham, Speaker of the House of Representatives and also president of the Latter Day Saints Academy at Thatcher.

THE NEW JUDGESHIP.

In the event a new Federal judgeship is created selection for the position probably will lie between supreme justice Henrshretao Supreme Justice Henry D. Ross, former Supreme Judge Alfred Franklin (now collector of internal revneue) United States Attorney Tom Flynn and Superior Judge Frank Lyman of Maricopa county.

In the event selection is left with Senator Ashurst, as appears probable, Flynn would be in good position, as representing Northern Arizona, for Federal Judge Sawtelle is from the south, a resident of Tucson, Senator Smith's home town.

PRINCE :: AN :: AERIAL :: SMUGGLER?

William of Wied Dumps German Jewels in Sweden?

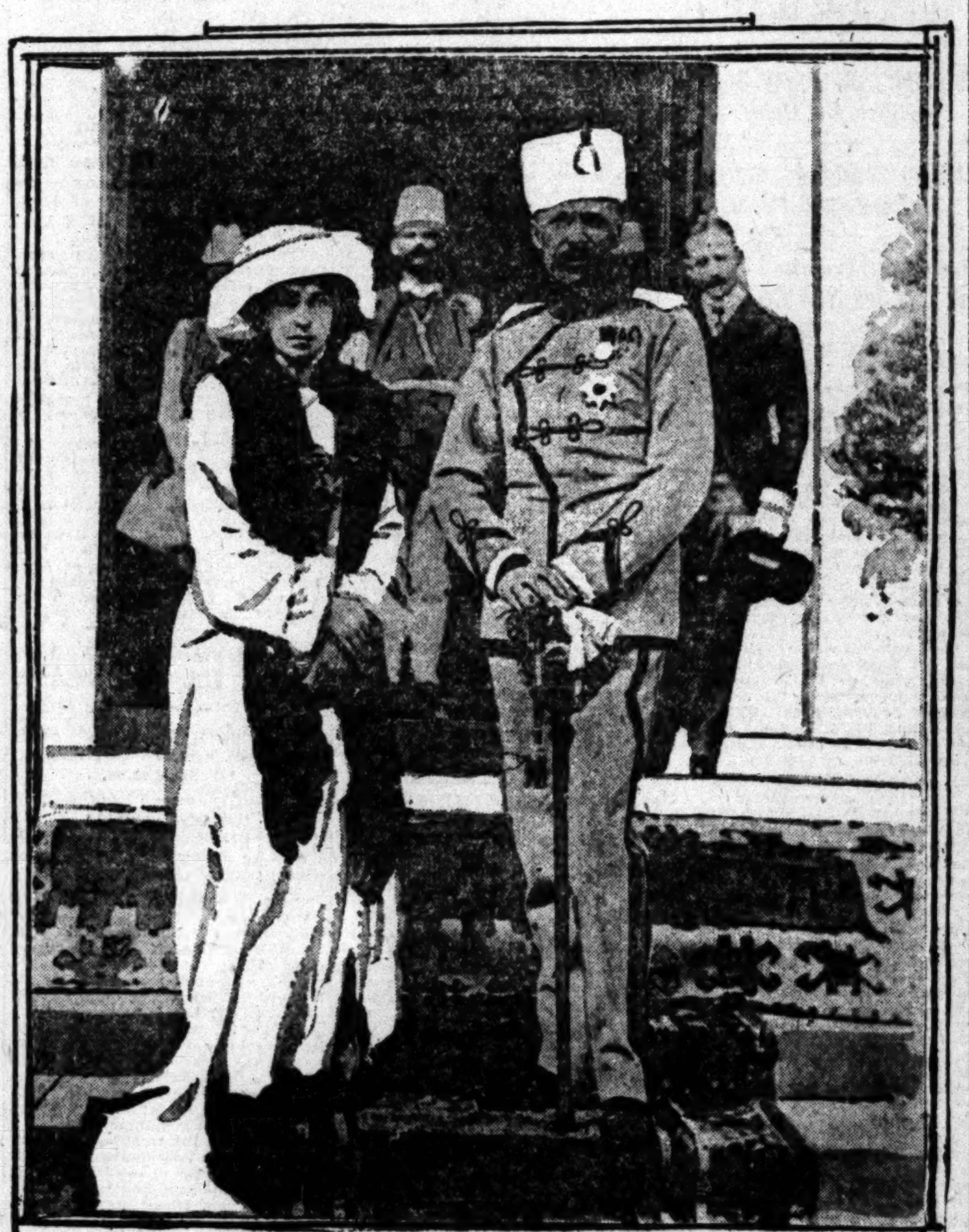

The Prince and Princess of Wied.

Mystery surrounds the attempt by Prince William of Wied to dump German valuables into Sweden from a seaplane, which has been frustrated by the Swedish police. Two Germans, arrested when the parcels were dropped, have told the police that the jewels and bonds belonged to the royal house of Saxony.

COAL SHORTAGE FOR WINTER IS FORESEEN.

[EXCLUSIVE DISPATCH.]

CHICAGO, Sept. 22.—The pressing need of increased production to combat the impending coal shortage this winter was one of the main subjects considered today at the opening of the convention of the American Institute of Mining and Metallurgical Engineers.

One thousand delegates were present at the session at the Congress Hotel, which will last five days. Charles M. Schwab, president of the Bethlehem Steel Company, will join the conference Wednesday, and will speak that evening at a banquet by the Chicago division of the organization.

The steel situation will be reviewed by Mr. Schwab and T. W. Robinson, vice-president of the Illinois Steel Company.

The five days' programme includes arrangements for various excursions including one to LaSalle, Ill., the State coal fields, cement mines and mills, and various manufacturing and chemical plants.

CORNWELL CONDEMNS NATION-WIDE STRIKE.

[BY A. P. NIGHT WIRE.]

WHITE SULPHUR SPRINGS (W. Va.) Sept. 22.—A vigorous attack on what he termed "a campaign of union labor leaders of the United States to force nationalization of all industries through a nation-wide strike was made here tonight by Gov. Cornwell of West Virginia in an address before the National Paint, Oil and Varnish Association's convention.

GERMAN TROOPS TO WINTER IN LETVIA.

[BY CABLE AND ASSOCIATED PRESS.]

LONDON, Sept. 22.—The German troops in the Baltic region intend to remain in Letvia all winter, making their headquarters at Mitau, according to a Central News dispatch, received at Copenhagen from Helsingfors. Gen. von der Goltz, the German commander, is at Mitau, it is added.

[In reply to a demand by the supreme council of the Peace Conference that the German military evacuate the Baltic provinces, the German government early this month declared that these troops were not under its control.]

RAISED-TYPE STORIES FOR BLIND SOLDIERS.

AMERICAN AUTHORS TO DEFRAY COST OF NEW BRAILLE LETTERING.

[EXCLUSIVE DISPATCH.]

WASHINGTON, Sept. 22.—For the benefit of men blinded in the war, American authors are themselves defraying the cost of putting their stories in raised type.

There is a shortage of books for blinded soldiers, due to the fact that they have been taught the new Braille type recently adopted in America in place of the many varieties of raised type for the blind which have heretofore been in use and which are being published. When it was learned that less than a score of books had been published in the new uniform type, the library war service of the American Library Association in connection with its work of supplying reading matter for the men in army and navy hospitals, conceived the idea of asking authors themselyes to provide the money for the Brailleing at least of one of their own stories.

Eighty-one authors and publishers have been asked to contribute to the project. Of those who have been approached, eighteen have agreed to co-operate. Dr. Henry Van Dyke will defray the cost of Brailleing "A Lover of Music" and "The Mansion." Mrs. Jack London will have "The Love of Life" by the late Jack London put into the new Braille type at her expense. Humor will be provided by "Speaking of Operations," by Irvin Cobb. Edward Streeter will provide one of his "Dere Mabel" stories which have been so popular among the men in the service.

Among other authors who have consented to share in the work of making books available for the war blind are Mary Raymond, Shipman Andrews, Jack Lait, Thomas Nelson, Dr. Frank Crane, Albert Payson Terhune, Douglas Fairbanks, Booth Tarkington and Zane Grey.

Putting a novel of standard length into Braille costs in the neighborhood of $600 for the manufacture of the plates alone. It is the cost of manufacturing the plates which authors have been asked to carry. When the plates have been made the expense of issuing a book is relatively small.

UNAVOIDABLE ACCIDENT.

[LOCAL CORRESPONDENCE.]

VENICE, Sept. 22.—The inquest held over the body of three-year-old Paul Wilson who was killed last Saturday night when he was struck by an automobile driven by Miss Margaret Miller of West Adams street, Los Angeles, resulted in a verdict of unavoidable accident.

The accident occurred at the corner of Surf and Speedway, Ocean Park. The boy was the son of Charles R. Wilson of 24 Ozone avenue, Venice. The father leaves tomorrow for Montreal, Canada with the body.

SANTA ANA LICENSES.

[EXCLUSIVE DISPATCH.]

SANTA ANA, Sept. 22.—Marriage licenses here: Alvin Arthur Schryer, 22, Los Angeles, and Ruby Maud Shoemaker, 21, Olive; Paul A. Wiseley, 21, Fort MacArthur, and Ruby Meryl Stone, 21, Long Beach; William O. Nixon, 21, and Jewel A. Cole, 18, both of El Monte; Harry H. Caldwell, 21, Arlington, and Hattie Pauline Luchau, 23, Orange.

MATHER FIELD HOME FOR 91ST SQUADRON.

[BY A. P. NIGHT WIRE.]

SACRAMENTO, Sept. 22.—Maj. O. H. Chissey, commanding officer of Mather Field, received official notice today from the director of air service that the Ninety-first Observation Squadron would be organized and stationed at Mather Field.

This squadron will include all officers and men now at the field and seventy men from March Field, Riverside. The force will include thirty-one officers and 132 enlisted men.

FOURTEEN INDICTED FOR SMUGGLING BEER.

ONE OF THOSE HELD TO CHICAGO GRAND JURY IS WISCONSIN STATE SENATOR.

[BY A. P. NIGHT WIRE.]

CHICAGO, Sept. 22.—Federal Judge Landis today held fourteen men, one of them a State Senator, to the grand jury in his investigation of alleged beer smuggling from Wisconsin into Illinois.

State Senator Patrick J. Carroll was held when he declined to reply to questions by the judge. His name had been mentioned by witnesses Saturday when Judge Landis, instituting his campaign against alleged illegal interstate traffic in liquor, held seventeen men to the grand jury.

All the others held today, except John C. Niederprim, head of a brewery agency at Kenosha, Wis., were Chicago and suburban saloonkeepers. All were held on a charge of conspiracy to violate Federal statutes prohibiting the transportation of liquor into dry territory.

Rudolph Lederer, head of the North American Brewing Company, of Chicago, admitted his concern was making beer containing 2.75 per cent. of alcohol.

"Where do you sell it? asked Judge Landis.

"Here in Chicago," replied the witness.

"Have you got a record of the people to whom you sold such beer "

"Yes, sir."

The judge directed that he bring his books into court tomorrow.

NATIONAL TUBE PLANT SUSPENDS OPERATIONS.

[BY A. P. NIGHT WIRE.]

PITTSBURGH, Sept. 22.—When only 175 men of the 864 employees on the night force of the Pennsylvania works of the National Tube Company here reported for work tonight, company officials decided to shut down the plant. Another attempt may be made to open the plant tomorrow if sufficient workmen show up, officials said.

SUGAR PROFITEERING 35 PER CENT., CHARGE.

[BY A. P. NIGHT WIRE.]

CHICAGO, Sept. 22.—George W. Sheehan, president of the Central Sugar Company, who was arrested in the Federal drive against sugar profiteers several weeks ago, waived examination today and was held to the grand jury under $5000 bond.

Sheehan is alleged to have sold sugar at about 40 per cent. profit when sugar administration rules permitted only 5 per cent.

REVIVE OLD FUED.

Residents of Elsinore and Corona Can't Agree.

[LOCAL CORRESPONDENCE.]

LAKE ELSINORE, Sept. 22.—The old dispute between Elsinore and Corona concerning the division of the appropriations for the Elsinore-Corona road has broken out anew.

The matter was thought to be settled sometime ago when a delegation from this city visited Corona, where they were treated to a fine luncheon and discussed the matter for several hours with prominent citizens of Corona. An agreement was then made for an equal division of the $25,000 appropriation, and the agreement received the approval of the Supervisors.

During the last week, however, a petition which was largely signed, which would have for its result the abrogation of the agreement, was presented to the Board of Supervisors, who appointed September 24 as the date for a hearing. Elsinore will fight strenously against any attempt to abrogate the present arrangement, holding that Corona is bound in honor to live up to her agreement. A large delegation of Elsinore citizens will be present at the Supervisor's meeting on the 24th, to present their side of the case.

ARMY AVIATOR KILLED.

Plane at Rockwell Field Crashes to the Ground.

[BY A. P. NIGHT WIRE.]

SAN DIEGO, Sept. 22.—Robert I. Butler, sergeant first class, attached to the Ninth Aero Squadron, was instantly killed at Rockwell Field today when his airplane crashed to the ground from an altitude of 150 feet. The mishap was caused by the sudden breaking of a knuckle in the steering gear.

Sergeant Butler was twenty-one years old and unmarried. He leaves a brother, now in San Francisco, and a sister residing at Peoria, Ill. Butler enlisted in the air service in 1916.

An average drawer load weighs fifty pounds. This Shaw-Walker drawer is holding about ten times that weight. And holds it easily—without sagging. (From actual photograph.)

SHAW-WALKER STEEL LETTER FILES

EVERY time you pull open a Shaw-Walker drawer, two "Voluntary Slides" run out to support it. That's why capacity-loaded drawers "coast" smoothly, *noiselessly.* They're non-rebounding, too.

Shaw-Walkers are "Built Like a Skyscraper", with a framework of skyscraper steel. Electric-welded into one solid piece. No nuts—bolts—rivets —rods—screws.

We believe you'll say Shaw-Walkers are the best files ever made. If, after trying a Shaw-Walker, you don't think so—your money back—quick. Order one by 'phone.

WOOD FILES

Shaw-Walker also manufactures a complete line of filing cabinets in wood; as well as supplies for all files.

Barker Bros
ESTABLISHED 1880
Office Equippers
Telephone 10423 or Pico 1840
729 South Spring Street
724 to 738 South Broadway
Bank, School, Library and Office Furniture, Filing Devices, Systems and Supplies, Typewriters, Commercial Stationery, Office Accessories.

"Come over and see my new bathroom"

THE beauty and cleanliness of a modern bathroom of glistening white fixtures appeal to a woman's finer sensibilities, and she never loses an opportunity to express them.

And you can't blame her for admiring the beauty and charm of a bathroom equipped with Thomas Maddock's Sanitary Fixtures. In them she also sees a quick and easy way to keep the bathroom clean and cheery.

Whether you are building or remodeling your home, bring your wife along, see our attractive display and get an estimate, without any obligation, of the cost of these fixtures.

G. H. Tanner Co.
Specialists in High-Grade Plumbing Fixtures
Display Rooms: 122 E. Ninth St.
Madison G-2000

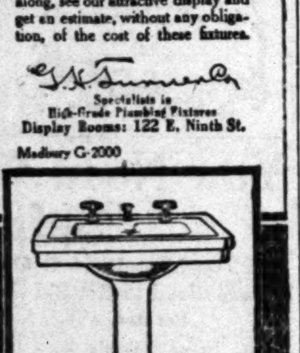

The "Blind" Man Uses
Damask Trade Mark
SHADE CLOTH
"A Shade the Best."
E. H. ELKELES
Manufacturer.
WINDOW SHADES
109 W. 9th St. 62795.
We also Repair Your Old Shades.

CREME DE CAMELIA
Used by Ladies of Refinement.

AN IRRITABLE, fault finding disposition is often due to a disordered stomach. A man with good digestion is nearly always good natured. A great many have been permanently cured of stomach troubles by Chamberlain's Tablets after years of suffering. These tablets strengthen the stomach and enable it to perform its functions naturally. Try them. They only cost a quarter.

Chamberlain's Tablets

Strife Controversy Recrimination

They are battling over the League of Nations from Alaska to Florida, from Stockholm to Melbourne. There is hardly a man in the world, capable of thought, who is not stirred by the situation.

"Here is a constitution for the world, binding its millions of freemen together, abolishing war for all time, bringing the possibility of decent living to downtrodden peoples. The boons it brings have been bought with the blood of our own boys fighting overseas."

These are the declarations of those who favor the Covenant of the League of Nations.

"Here is a patchwork of secret treaties. Here is the worst that European diplomacy can do in the way of intrigue, compromise, deception. Here the United States is led into the maze of European politics and made a party to all the difficulties of the future. Here is a breeder of endless future wars."

Thus say the opponents of the League.

What are you, the average citizen, to believe? If you depend on the leaders, the orators, the propagandists, you are buffeted by one contention and another until you are intellectually lost.

Why not go to the original document? Why not see what was put down by the representatives of nations and signed at Paris? We offer you

FREE

The Covenant of the League of Nations

It is a document framed in simple language which any individual can understand. It is probably more important than Magna Charta or the Declaration of Independence. Every reader should have first-hand knowledge of it. The League to Enforce Peace has printed it in convenient form. Fill out the attached coupon, enclose two-cent stamp for return postage, and mail to Washington as indicated. Do it now!

THE LOS ANGELES TIMES INFORMATION BUREAU
Frederic J. Haskin, Director,
Washington, D. C.

I enclose herewith two cents for return postage for a copy of the League Covenant.

Name ....

Street Address ....

City .... State..............

SELL DIRECT TO AN ESTABLISHED BOND HOUSE
NO Brokerage WE BUY LIBERTY BONDS CASH PAID
BONDS BOUGHT AND SOLD
1st 3½ $107.00
3rd 4¼ ...$ 99.90
4th 4¼ ....$ 96.50
Victory $100.10
War Stamps $4.31 (Value for Aug., 1919) Bank Receipts CASHED
UNITED STOCK AND BOND CO.
8:30 a.m. to 6:00 p.m. 634 So. Spring St.—Ground Floor. Private Office for Ladies.

WE POSITIVELY PAY
$100.25 for Victory
$100.00 for 3-4¼
All Coupons Attached
No Brokerage Charged.
106.50 for 1-3½
96.00 for 4-4¼
4.10 for W. S. Stamps
H. N. Willard & Co. Ground floor, 623 S. Spring. 14518

CASH LIBERTY BONDS CASH
HIGHEST PRICES PAID.
WAR SAVINGS STAMPS AND PARTLY PAID BONDS CASHED.
SECURITY STOCK & BOND CO.
543½ SOUTH SPRING STREET AND 451 SOUTH MAIN STREET
OPEN 8:00 A.M. to 9:00 P.M.

Liberty Bonds Bought WE PAY $100 for Victory $96 for 4th 4¼
All Coupons Attached—No Brokerage.
J. C. BURCH & COMPANY
619 South Spring. Ground Floor. Bdwy. 2313.

BARNES MUSIC CO.
231-233 South Broadway

The First Pinhole in a Tooth—Then What?

That first little cavity may mean a condition that will lay waste all your splendid white teeth in the years to come.

More likely than not the condition is "Acid-Mouth." For it is understood that only 1 person in 20 escapes this arch-enemy of good teeth.

PEBECO
Reg. U. S. Pat. Off.
TOOTH PASTE
Counteracts "Acid-Mouth"

Pebeco counteracts "Acid-Mouth" by stimulating the flow of normal, alkaline saliva, which is the most natural tooth cleanser and mouth wash, and therefore the most effective antidote to harmful mouth acids.

Use Pebeco twice a day, and have your teeth periodically examined by your dentist.

Buy W. S. S.

Lehn & Fink

Pebeco is sold by druggists everywhere

Children Cry for Fletcher's

CASTORIA

The Kind You Have Always Bought has borne the signature of Chas. H. Fletcher, and has been made under his personal supervision for over 30 years. Allow no one to deceive you in this. Counterfeits, Imitations and "Just-as-good" are but experiments, and endanger the health of Children—Experience against Experiment.

What is CASTORIA

Castoria is a harmless substitute for Castor Oil, Paregoric, Drops and Soothing Syrups. It contains neither Opium, Morphine nor other narcotic substance. For more than thirty years it has been in constant use for the relief of Constipation, Flatulency, Wind Colic and Diarrhoea; allaying Feverishness arising therefrom, and by regulating the Stomach and Bowels, aids the assimilation of Food; giving healthy and natural sleep. The Children's Panacea—The Mother's Friend.

The Kind You Have Always Bought

Bears the Signature of

Chas. H. Fletcher.

In Use For Over 30 Years

THE CENTAUR COMPANY, NEW YORK CITY.

PAINT AND HARDWARE SALE

Being large manufacturers of paints and having decided to eliminate our hardware department and continue business as an exclusive paint and wall paper store, we are now offering the public our remaining stock of about $4000 worth of first-class builders' hardware at cost or less and are also taking the occasion to give the public an opportunity to buy strictly high grade paints at reduced prices.

PAINTS

	Reduced to
Red, Brown or Graphite Stain	$ .85 gal.
Green Stain	1.10 gal
Absolutely Pure Mixed Paint, guaranteed	4.15 gal.
Good Mixed Paint, satisfies every time	2.85 gal.
Best Floor Paint	2.65 gal.
Best Flat White Enamel Undercoating for walls	2.50 gal.
Fine White Enamel	3.25 gal.
Cement Paint, guaranteed for years	2.95 gal.
Black Asphaltum for Roofs	.40 gal.
Non-scratchable Varnish	2.25 gal.

Brushes, Kalsomine, etc., at Special Prices.

It should be understood that the above are all high grade goods in every respect, not cheap goods, but warranted to wear; all at good discount from usual prices.

HARDWARE

Nails, per pound	6c
Front Door Handles—7 styles in Brass	$4.00 each
Rim Locks	40c each
Corbin Night Latches	65c to $2.25 each
French Door Locks	$1.25 each
Screen Door Sets	25c to 75c each
Padlocks	10c to 60c each
Front Door Lock Sets	$2.75 each
Screw Drivers	15c up each
Chisels	35c up each
Cupboard Catches	5c up each
Transom Catches	10c up each
Shelf Brackets, per pr.	10c up each
Floor Scrapers	50 each
Saw Vises	$1.10 each
Saws	75c to $2.25 each
Hoes	35c each
Rakes	35c & 75c each
Shovels	$1.10 each
Lathing Hatchets	$1.60 each
Barrel and Flush Bolts	10c up each
Screws, per gross	25c
Best Grade Garden Hose	15c foot

All Hinges at cost.
Axes, Picks and Hammers at cost.
Levels and Planes at cost.

California Paint & Wall Paper Co.
Formerly California Building Material Co.
66428—N.E. Corner Ninth and Main—66428.

From South of Tehachepi's Top.

FRUIT GROWERS MAKE FORTUNE.

Reports from Many Sections Show Big Gains.

Other Southern California Crops Show Profit.

Railroads Promise Cars to Move New Crop.

[LOCAL CORRESPONDENCE.]

POMONA, Sept. 22.—James Wolstencroft, manager of the Walnut Growers' Association, has just completed an estimate of the new crop of walnuts which will be ready for picking and shipping within the next two weeks. Figures indicate that there will be harvested the greatest crop in the history of the valley. In the new crop there will be from 600 and 700 tons, which is far in excess of the yield in any previous season. A part of the increase is due to a greater crop on the trees and the remainder is from the new groves just coming into bearing.

New prices for the walnuts have not yet been established but it is certain they will be as high as they were last year when the first grade product brought twenty-eight cents per pound. It is expected that the new crop will return to the growers from $325,000 to $400,000.

GET HIGHEST PRICES.

[LOCAL CORRESPONDENCE.]

REDLANDS, Sept. 22.—At the annual meeting of the Mutual Orange Distributers held at the offices in Redlands reports were made of the year's activities. The highest prices ever known were reported. "Elephants" from Redlands running as high as $15.30 per box in the New York market. The company has increased steadily in the amount of fruit handled and the reports showed a greater volume of business and at less expense than anticipated by the directors. J. H. Strait of Redlands was re-elected president; E. C. Miles, Fullerton, vice-president; A. B. Cowgill, Redlands, secretary. Other directors are E. W. Ginzel, F. W. Moore, Redlands; Walter Hartzell, East Highlands; C. A. Leighton, Covina; O. D. Brouse, Covina; E. A. Custiss, Los Angeles; Murray Horne, Yorba Linda; George Belcher, Pomona; J. T. Canady, Rialto; F. E. Halliday, Anaheim, W. W. Tyler, Lindsay; E. T. Wall, Los Angeles.

ENORMOUS CROP.

[LOCAL CORRESPONDENCE.]

ONTARIO, Sept. 22.—Two hundred and eighty cars of oranges shipped during the last fiscal year netted members of the West Ontario Citrus Association, $311,319.04, the largest amount ever paid the growers in the history of the organization, according to the annual report of Wm. Hartley, association manager and secretary in his report before the annual meeting at the packing house yesterday.

The amount paid growers exceeds by more than $100,000 that paid during the fiscal year of 1910-11, the previous record holder, despite the fact that in the former year 350 cars of fruit were shipped.

Russell K. Pitzer, G. W. Bothwell, Frank Danks, E. P. Steffa and William Laidlaw were re-elected to the board of directors of the association for the coming year. The board organized with Mr. Pitzer president; Mr. Bothwell, vice-president and Mr. Hartley, secretary and manager.

CITRUS FRUIT MOVING.

[LOCAL CORRESPONDENCE.]

MONROVIA, Sept. 21.—Fortunate in having three railways by which to ship their fruit, Monrovia and Duarte citrus fruit ranchers are sending their Valencia crop out as fast as it can be packed. While other districts are waiting for cars that never come, the local citrus men find little difficulty in securing equipment. Approximately a car a day is being shipped by the Duarte-Monrovia Fruit Exchange. Following the rule of the Railway Administration, all refrigerator cars are being overloaded from 396 boxes to 460.

PLENTY OF CARS

[LOCAL CORRESPONDENCE.]

PORTERVILLE, Sept. 22.—Railroad officials have assured the orange shippers there will be ample cars with which to handle the coming citrus crop. Uneasiness had been expressed concerning the situation because of the car shortage which has been a source of loss to the deciduous fruit men; but reassuring statements from the railroads indicate the condition is one which will be remedied before the early navels start East.

According to the railroad management the situation with regard to the deciduous fruit men has been one of an enormous crop surplus rather than of a real shortage of rolling stock. It is stated the demand this season as compared with last showed a growth of 500 per cent. Despite the fact that more than 30,000 cars were rushed into California from all parts of the country the supply was not sufficient.

IS BADLY BURNED WHEN AUTO FIRES.

WOMAN'S CLOTHING SATURATED WITH GASOLINE BURSTS INTO FLAMES.

[LOCAL CORRESPONDENCE.]

SAN LUIS OBISPO, Sept. 21.—Mrs. S. Righetti was probably fatally burned last evening when her gasoline-saturated clothing caught fire from a blazing automobile. Mrs. Righetti was riding in the front seat of a car driven by E. Tomasini when they stopped at a filling station for gasoline. The liquid overflowed the tank and leaked through the floor, saturating Mrs. Righett's clothing. Mr. Tomasini started the car, when either the back fire of the engine or the exhaust caused it to instantly burst into flames.

Mrs. Righetti's clothing was ignited and she jumped from the car, was rolled in the dirt by Zeno B. Gross, an insurance man who witnessed the affair, and the flames were extinguished, but not before they had severely burned her. Nearly one-third of the surface of her body is burned, and she is reported to be in a critical condition.

TEETH IN THE LAW.

Santa Barbara Judge Announces New Procedure.

[LOCAL CORRESPONDENCE.]

SANTA BARBARA, Sept. 22.—Police Judge E. A. Rizor announces that hereafter no bail will be accepted from second and third offenders with the idea that a forfeiture of the money will square accounts with the law. After an offender has been twice before the Police Court for a similar offense, the court will pass out a straight jail sentence. "I will put teeth into the jaws of the law and bring to an end these repeated offenses by the same persons. The opium vendor, blind-pigger, gambler and lottery-ticket seller must be brought to a realization that the law is not to be bargained with, but will be enforced."

LONG LIFE ENDED.

Son of Spanish Family Lived Near San Luis Obispo 83 Years.

[LOCAL CORRESPONDENCE.]

SAN LUIS OBISPO, Sept. 21.—Ramon Branch, one of the pioneer residents of the county, died at the home of his daughter, Mrs. C. S. Noble, at Arroyo Grande last night, at the age of 83 years. Mr. Branch was one of the sons of Francis Z. Branch, who came here in the early days of this county, and was once the wealthiest land owner in this portion of the State, holding the ranches Santa Manuela and Huer Huero, aggregating 37,000 acres, with 20,000 head of cattle.

Ramon Branch was born here and spent practically all of his life in this vicinity. He is survived by several sons and daughters.

NEW LEGAL QUESTION.

Case in Court to Decide Dispute as to Responsibility.

[LOCAL CORRESPONDENCE.]

LINDSAY, Sept. 22.—New angles of the responsible relations between the owner of an automobile and his casual passenger will be presented in the case which has been brought in the Superior Court by H. Harry against O. Choboyan, both residents of the Yettem district. Harry alleged in his complaint that the defendant asked for a ride in the Harry machine to Tulare. In the course of the journey, while passing another car, Choboyan became excited and grasped the steering wheel, jerking it from Harry's control and causing the machine to overturn. It is further alleged that damage to the sum of $298 was done to the car in consequence.

ALL THEY LEFT WAS THE HOUSE.

[LOCAL CORRESPONDENCE.]

EXETER, Sept. 22.—Four well-known Exeter youths are alleged to have practically stripped the G. H. Maxon home of all its furniture and equipment during the absence of the owner on a summer outing and with the use of a motor truck for portions of three days to have driven off with property valued at several hundred dollars. The four young men, later placed under arrest, and all of whom are said to have borne previously good reputations are Jesse Enlow, Harley Enlow, James Lassiter and Dalton Cox. Their ages range from 17 to 19 years.

Part of the furniture was found in the home of Jesse Enlow, he having recently married the 16-year-old sister of young Lassiter, one of the defendants. The remainder of the missing goods were found distributed among the accused, the officers say.

STUDIES NEW METHODS.

New Zealand Fruit Expert Comes Here for Information.

[LOCAL CORRESPONDENCE.]

VISALIA, Sept. 21.—D. H. Rundle, for two years an inspector of the Tulare County Horticultural Commission and now head of a great co-operative fruit-growing corporation in New Zealand, is here for a conference with C. F. Collins, commissioner under whom he formerly worked, securing first-hand information as to new developments in citrus fruit culture.

Mr. Rundle declares the fruit growers of New Zealand are much more progressive than those of Australia and that their methods of intensive and scientific culture approach those in use in California.

BANNING WELCOMES HEROES.

[LOCAL CORRESPONDENCE.]

BANNING, Sept. 22.—Banning is to have a welcome home day on September 27, and the committees in charge of the details are hard at work to make the event a success.

The entire city will be decorated, and the programme of sports will include a baseball game between the Redlands Elks and the Banning team, to be followed by races. A dancing pavilion will be erected on the grounds near the grammar school, and the Banning Band will be in attendance. Arrangements are under way to secure several airplanes, as an added attraction.

EXTENDS "Y" WORK.

[LOCAL CORRESPONDENCE.]

PORTERVILLE, Sept. 22.—Earle Dexter, county Y.M.C.A. secretary, in announcing the opening of class work in all parts of the county for the coming year, states that the scope of the work this season will be materially extended, with a number of new activities for the High School students, to be placed in a distinctive group under the title of the "Hi Y." Group leaders in all parts of the county, according to Secretary Dexter, are reporting a very encouraging increase in membership and interest.

FLYERS ESCAPE TAX.

[BY A. P. NIGHT WIRE.]

SAN DIEGO, Sept. 22.—Passengers who ride in airplanes or for travel or amusement, are exempt from paying war tax, according to a ruling of the Department of Internal Revenue. The ruling was made on request of department agents of Southern California, where the commercial use of the airplane is developing. Those who seek the lesser thrills of the merry-go-round and roller coaster, however, will continue to pay war tax.

OLD VOLCANO MAY SPIT FIRE AGAIN.

REPORT COMES TO BANNING THAT SMOKE IS ISSUING FROM CRATER.

[LOCAL CORRESPONDENCE.]

BANNING, Sept. 22.—People of Banning and Beaumont are in a state of excitement over the report that the ancient volcano of Lavic on the Mojave Desert, east of Ludlow, is in a state of eruption.

The story is well authenticated. Supt. Ludlow and the six miners at the Imperial Lode mine six miles from Lavic saw a column of black smoke shoot up 200 feet above the old black crater of the volcano. Their story is in a measure confirmed by the station agent at Lavic, who states that on the day the disturbance took place he heard rumbling noises, which he supposed was a small quake.

Imperial mine from which the phenomena was witnessed is high above the crater and there is an unobstructed view of the old volcano, which is a depression of about 200 feet in depth, and surrounded by a black lava flow deposited there centuries ago.

Constable Sam Murdock of Ludlow, will leave in a few days for the site in order to ascertain the truth of the report.

INSURANCE MAN IS ILL IN THE EAST.

SAN DIEGO RESIDENT REPORTED MISSING DETAINED BY SICKNESS.

[EXCLUSIVE DISPATCH.]

SAN DIEGO, Sept. 22.—M. G. White, an old employee of the Oesting Company of this city, today made a statement regarding Charles W. Oesting, head of the company, who was reported missing and in financial difficulties. White's statement follows:

"On account of an article recently published regarding the condition of Mr. C. W. Oesting's personal affairs, I wish to announce that the auditors of the different insurance companies represented in the office of the C. W. Oesting Company have gone over the books and are satisfied with the condition of the accounts as found by them.

"For the information of the many friends and patrons of Mr. Oesting, we wish to state that he is now ill in the East and is unable to return to San Diego until his condition improves. The companies formerly represented by him have appointed Mr. M. G. White their agent in San Diego. Mr. White has for the past seven years been in the employ of Mr. Oesting. Persons carrying insurance in any of the companies represented may rest assured that their business will have the same prompt and careful attention as during the past and will be in every way as safe as heretofore."

WAS EARLY PIONEER.

Resident of San Gabriel Passes Away at Family Home.

[LOCAL CORRESPONDENCE.]

SAN GABRIEL, Sept. 22.—Funeral services for Joachim Jarchow, who resided for sixty-two years at the address now known as 116 North Mission drive, San Gabriel, will be conducted at 2 p.m., today in the chapel of Turner, Stevens and Turner, Alhambra. Mr. Jarchow died Sunday night.

Born in Germany January 3, 1835, Mr. Jarchow came to this country sixty-two years ago, and almost immediately took up his residence on property that was his home up to the day of his death. He leaves a widow.

MEXICAN COLONY.

New Tract Opened in Fertil Valley in Lower California.

[EXCLUSIVE DISPATCH.]

SAN DIEGO, Sept. 22.—Today was colonization day over the border in Valle de las Jalmas, a fertile tract just opened on the banks of the Palmas River about thirty-five miles south of Tia Juana, in Lower California. About 100 families, mostly Mexicans, born in the United States, have migrated from Los Angeles to make their fortunes in the new land of Mexico. The Valley is said to be exceedingly fertile. A celebration in honor of the coming of the new residents, was held there today.

WANT TWO PASTORS.

[LOCAL CORRESPONDENCE.]

REDLANDS, Sept. 22.—At the quarterly conference of the First Methodist Episcopal Church last night, it was decided to ask the bishop to send two pastors to the church next year, to be designated senior and junior pastors. This results from the union of the First and Grace Methodist Episcopal churches last year. Under the arrangement certain of the work will be carried on at Grace Church and the First church agrees to help Grace church financially if necessary. It is anticipated that the Rev. C. F. Seitter will be returned. He has been here one year.

Reports showed a large increase in membership, the total now being 825. Officers were elected for the various organizations.

START NEW FACTORY.

[LOCAL CORRESPONDENCE.]

LAKE ELSINORE, Sept. 21.—Monte Chambern, manager of a new mining mill north of this city, announces that the industry is nearly ready to begin operations, on an order of crushed green slate. The mill also will produce fuller's earth, which is said to be in great demand. The building is now completed, and a force of miners are engaged running drifts and tunnels, from which the slate and fuller's earth will be taken. The mill which is driven by a sixty-horse-power engine, has two sets of crushers, one for the slate and the other for the fuller's earth. Each has a capacity of a carload a day.

IMPERIAL VALLEY ICE.

[LOCAL CORRESPONDENCE.]

BRAWLEY, Sept. 22.—Imperial Valley ice is finding a market as far east as Evanston, Wyo., it was announced today. This is the first time ice has been shipped out of the valley during the hot summer months. Shipments today aggregated twenty-five carloads.

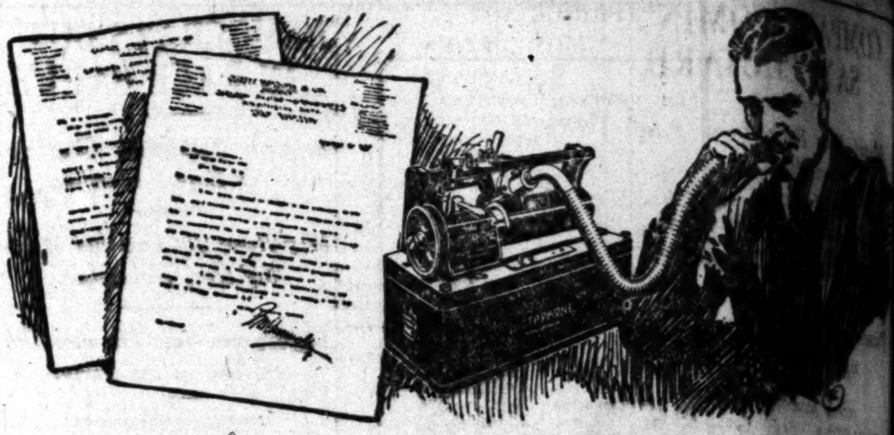

Scientifically Simple—A Few Minutes' Demonstration Proves It

On request, The Dictaphone representative calls with a machine, and gives you and your secretary an actual working demonstration.

You simply dictate a letter or two, and she transcribes them. And once you learn how quick and convenient it is for getting out the daily mail, neither you nor your secretary will ever want to see it go out of your office.

Phone or write today for a 15-minute demonstration in *your* office, on *your* work. No interruption of regular routine. No obligations.

THE DICTAPHONE

Phone Main 999 / Main 13133 — Call at 745 So. Broadway, Los Ang

Write for Booklet, "The Man at the Desk"

There is but one Dictaphone, trade-marked "The Dictaphone," made and merchandised by the Columbia Graphophone Company

"The Shortest Route to the Mail-Chute"

Quinby's California Chocolate Shops

They send 3,000 miles for these Chocolates

PEOPLE of educated tastes in New York, Boston, Philadelphia, Chicago and other cities throughout the East, who have come to know *Quinby's* California Chocolate Shop Chocolates, prefer them to all other kinds.

Nearly 3,000 retailers of the better class, some of them 3,000 miles away, are now supplying the demand, receiving the chocolates by express from Los Angeles.

This is the tribute that the country is paying to *The Utmost in Chocolates*. It is a special tribute, for a thousand other chocolates cost less and are made within their cities' gates.

If you are presenting a box of chocolates to someone as a gift, you, too, want the utmost in confections of this kind.

The extra thick chocolate coatings and the flavor and daintiness of the centers are unmatchable qualities.

Quinby's CALIFORNIA CHOCOLATE SHOPS

For attractive luncheons, teas, dinners and after-theatre suppers, visit these famous Chocolate Shops.

211 West Sixth Street
731 South Broadway
217 West Fifth Street
30 E. Colorado St., Pasadena

Call our Order Department—Broadway 6588

Other peoples send many more thousands of miles for *Quinby's* Chocolates. Dealers in South America, Cuba, the Philippine and Hawaiian Islands, Australia and China now sell them.

Quinby's specialize in high grade Chocolates only—making no other candies.

You Need Not Suffer From Catarrh

But You Must Drive It Out of Your Blood to Get Rid of It Permanently.

You have probably been in the habit of applying external treatments, trying to cure your Catarrh. You have used sprays, washes and lotions and possibly been temporarily relieved. But after a short time you had another attack and wondered why. You must realize that catarrh is an infection of the blood and to get permanent relief the catarrh infection must be driven out of the blood. The quicker you come to understand this, the quicker you will get it out of your system. S. S. S., which has been in constant use for over fifty years, will attack the catarrhal poisons, cleanse and strengthen the blood, so it will carry vigor and health to the mucous membranes on its journey through your body and nature will soon restore you to health, you will be relieved of the droppings of mucous in your throat, sores in nostrils, bad breath, hawking and spitting.

All reputable druggists carry S.S.S. in stock and we recommend you to give it a trial at once.

The chief medical adviser of the Company will carefully answer all letters on the subject. There is no charge for the medical advice. Address Swift Specific Company, 251 Swift Laboratory, Atlanta, Ga.—[Advertisement.

LAMPS OF ALL

PRINCE NOT TO MAKE TRIP ON NEW MEXICO.

SPINAL MENINGITIS ABROAD FLAGSHIP CAUSES ABANDONMENT OF PLAN.

[BY A. P. NIGHT WIRE.]

VANCOUVER (B. C.) Sept. 22.—Plans for entertainment of the Prince of Wales by Admiral Hugh Rodman at luncheon aboard the American dreadnaught New Mexico and the Prince's trip to Victoria on that warship have been abandoned because of semi-quarantine of the flagship due to a case of spinal meningitis aboard.

The New Mexico, attended by the American destroyers Anthony and Ludlow, will leave Vancouver for Puget Sound early tomorrow.

Tonight the Prince and Admiral Rodman were guests of honor at a dinner at the Vancouver Club and later both appeared at a civic ball. At luncheon today attended by 400 representatives of Greater Vancouver the Prince paid tribute to Canada's railroad builders and to the services of Admiral Rodman and the American warships in the North Sea during the war. The Prince decorated Brig.-Gen. Adlum after the luncheon and later formally opened the new quarters of the Navy Lodge.

"When I think of our Allies," Admiral Rodman said, replying to a toast to "The Allies" at the banquet tonight, "I think of just one word which is a synonym, and that is, victory; a victory which has brought peace and liberty and freedom to all the peoples of the world." The admiral extended a cordial invitation to the Prince to visit the United States.

The Prince, who arrived here this morning, will leave tomorrow for Victoria for a hunting and fishing trip on Vancouver Island. He will return to the mainland September 29.

REFUSES INVITATION TO BELGIAN ROYALTY.

[BY A. P. NIGHT WIRE.]

MILWAUKEE, Sept. 22.—"I stand for the man who works. To hell with the kings!"

This quotation closes a letter to A. T. Van Scoy, president of the Milwaukee Association of Commerce, from Mayor Hoan, in which the latter refuses to invite King Albert and Queen Elizabeth of Belgium to visit Milwaukee. The Mayor offers, however, to forward such an invitation presented by any group of citizens.

Mayor Hoan's lettter in part reads as follows:

"Please do not ask me to invite any king, kaiser or czar. The people of Milwaukee in choosing a Mayor do not require of him a forfeiture of self-respect.

"Did they not know that Socialists refused to hobnob with Prince Henry and royalty before my election? While I mean no disrespect to the Belgian people, whom I love, nor discourtesy to you, yet these are days that try men's souls. We must take our place with kings, their golden plates and satellites, or line up with the rights of common man.

"I should go to my grave in everlasting shame were I to boost one iota the stock of any king. Mr. Van Scoy, remind your associates that I stand for the man who works. To hell with the kings!"

CONSUMERS ASK REBATE

Water Users Unable to Meet Bills at Full Rates.

[LOCAL CORRESPONDENCE.]

SANTA MONICA, Sept. 22.—The Santa Monica City Council is confronted with the difficulty of handling the high cost of water. It has been made clear by investigation that there are some large, in several cases fatherless, families in which gardening is the source of income who cannot afford to pay full water rates.

These people have asked for a rebate. The question is raised by Commissioner Carter as to whether it is wise to set a "rebate precedent" and endanger the revenue income. At the same time he recognizes the other side of the question. Chief of Police F. W. Ferguson stated today that in his opinion the matter is one for the Associated Charities to settle, and that it would be an unwise policy for the city to rebate bills in such cases.

SECOND ATTEMPT FAILS.

Thieves Determined to Gain Possession of Peacher's Car.

[LOCAL CORRESPONDENCE.]

POMONA, Sept. 22.—That thieves have special designs on the automobile owned by Rev. Buskner of the First Methodist Church of this city was proven when he reported to the police today that for the second time within a week attempts had been made to steal the car. A few nights ago some one broke into his garage and pushed the car out into the street and part way down the block. Here they were evidentally unable to start it and the attempt abandoned.

Last night a neighbor saw two men prowling about the minister's garage and evidentally attempting to gain an entrance. He notified the police. The men made good their escape before the arrival of the officers and no trace of them could be found.

FIRE DAMAGES MONROVIA HOTEL.

[LOCAL CORRESPONDENCE.]

MONROVIA, Sept. 22.—Fire damage amounting to $4000 resulted from the fire that swept through the kitchens of the $50,000 'Leven Oaks Hotel here, last night, endangering the lives of the score or more of guests who fled lightly clad from the smoke-filled building. The fire started in the hotel kitchen steam tables, spread from there to the floor and ceiling, and by the time the proprietor, L. B. Vollmer, had been awakened by one of his guests, the whole kitchen wing was ablaze. The department had great difficulty in controlling the flames, which did considerable damage in burning out the timbers between the ceiling of the first and second floors. Nearly $2000 worth of new carpets, furniture ,etc., just put in, were badly damaged.

JOHNSON'S ILL-FATED TRIP COSTS PRESTIGE.

CALIFORNIA SENATOR RETURNS TO WASHINGTON FACING ANOTHER DEFEAT.

[EXCLUSIVE DISPATCH.]

WASHINGTON, Sept. 22.—Having had to abandon his tour across the country, biting at the heels of the President, Senator Johnson will arrive in Washington tomorrow to lead another losing fight. Discredited because of his un-American attitude toward the President and the League of Nations Senator Johnson was told by his closest friends in California not to enter the State, according to the most authoritative statements here. His arrival tomorrow means that an amendment fathered by him and calling for the same number of votes in the council of the League of Nations for the United States as that granted Great Britain will go to vote not later than the end of the week. It's defeat is certain. Not only those nonpatrisans in the Senate, but the actual opponents of the treaty and the league tonight admit there is a majority of two or three for the league even eliminating the votes of Ashurst and six or seven renegade Democrats as indicated in a telegram sent by Ashurst to Johnson tonight.

FINAL VOTE SOON.

Senators well informed on the whole treaty situation said tonight that with the amendment vote starting this week it was certain that the final vote would be over before October 15. This means that Congress will adjourn for a month about the last of October and that much of the legislation now pending, including the railroad return to private management and the oil leasing bill, will go over to the regular session.

Senator Johnson is admitted to be in a bad fix. Even his friends admit that his return will not aid his amendment. He has no vote for he is paired with Senator Martin of Virginia, who is ill and cannot reach the chamber to vote on any of the roll calls on the league. Senator Johnson's advocacy of the amendment will not aid, in the opinion of his friends, and in fact they feel that his presence here will cost some votes.

Undoubtedly the sudden termination of his self-selected task of attempting to discredit President Wilson has cost him much prestige. Had he gone on, even if he did not speak in the Coast States, he would have been able to produce an alibi for the defeat of his amendment. Now that he is to be on the ground and lead in the fight he can have no excuse for the defeat that, in the opinion of Washington, is sure to overtake not only the Johnson amendment but all of the other textual changes proposed for the treaty of peace.

SEEK EARLY VOTE.

Proponents of the mild reservations to the League of Nations covenant are anxious to have the amendments disposed of as soon as possible as it paves the way for the disposal of the treaty and the league covenant with the few verbal modifications contained in the four reservations. Senator Hitchcock, leader of the administration forces, is confident that the amendments will be easily defeated and with the Johnson amendment first disposed of all the others will be comparatively easy to snow under. Some of the administration men predict that within ten days the end will be in sight and the treaty as good as ratified.

GARY CONGRATULATED ON OPEN-SHOP STAND.

MANY MESSAGES OF FELICITATION RECEIVED BY STEEL CORPORATION HEAD.

[BY A. P. NIGHT WIRE.]

NEW YORK, Sept. 22.—No comment whatever on the strike which began today in the steel and iron industry was forthcoming from the headquarters of the United States Steel Corporation. Elbert H. Gary, chairman of the board of directors, who shapes the policies of the gigantic industrial combination, declared both in the morning and in the afternoon that he has nothing to say for publication. Twice during the day he met newspaper men and chatted pleasantly with them but declined positively to be quoted except that there was nothing to say.

It was learned, however, that he had received many messages of felicitation upon his firm stand against the "closed shop" although he did not tell who sent them. One message, however, came from J. P. Morgan, who is now in London.

"Heartiest congratulations on your stand for the open shop, with which, as you know, I am absolutely in accord," the message said. "I believe the American principle of liberty deeply involved and must win out if we all stand firm."

Frequent reports were received at the steel corporation's offices from the 145 plants in twenty States involved in the strike but no estimate was made of the number of men who failed to report for work. It was indicated that the success of the strike could not be determined definitely until it was known how many men of the night shifts had joined the walkout.

At the general offices of the United States Steel Corporation here today there was nothing to indicate that a general strike directed against the company's 145 plants was in progress. Heads of departments and the clerical force started work at the usual time and were apparently unconcerned about the strike situation.

WAR CASUALTIES OF AMERICA 322,182.

[EXCLUSIVE DISPATCH.]

WASHINGTON, Sept. 22.—Total casualties of the American army in the European war have just been tabulated up to September 1, 1919. The sum total is 322,182 casualties in the army and Marine Corps in the United States and Europe, including Archangel and Vladivostok expeditions in Russia. Total battle deaths were 50,327. The total number killed in action constituted 11 per cent. of all casualties, while 5 per cent. of the casualties died of wounds and 18 per cent. died of disease. All missing have been accounted for.

The figures:

Killed in action, 35,585; died of wounds, 14,742; total battle deaths, 50,327.

Died of disease, 58,073; died of accidents and other causes, 8092; total, 116,492.

Wounded in action, 205,690; missing (all corrected) none. Total casualties, 322,182.

FIUME IS SURROUNDED BY ITALIAN TRENCHES.

SYMPATHETIC OFFICERS ALLOW TRAINLOADS OF FOOD TO PASS INTO CITY.

[BY CABLE AND ASSOCIATED PRESS.]

GENEVA, Sept. 22.—Austrian and Serbian dispatches say Italian regulars under Gen. Badoglio have constructed a continuous line of trenches around Fiume, while d'Annunzio's forces have built defenses a few hundred yards inside the circle.

The soldiers of the two sides are fraternizing and officers from the two camps dine together.

It is averred trainloads of food have been allowed to pass the blockade line into the city by sympathetic officers.

WON'T RELEASE REGULARS.

[BY CABLE AND ASSOCIATED PRESS.]

TRIEST (Thursday) Sept. 18.—Col. Siciliani, who was sent into Fiume by Gen. Badogdio to confer with d'Annunzio, tried to induce the latter to keep only volunteers and allow soldiers of the regular army to return to Italy, to prevent their rendering themselves liable to severe punishment.

D'Annunzio refused, saying that only the presence of the Italian army would prevent the Allies from considering Fiume a rebel city and bombarding it. In fact, he added, the ships of the Allies, although they had left the harbor, were not far away and were ready to return.

The French commander, according to Col. Siviliani, has notified d'Annunzio that if the well-supplied stores, forming the base of the France-Serbian troops in the Orient, were touched, he would fire on the city.

Thus far there has been virtually no disorder in Fiume.

GOMPERS NAMES MEN TO OCT. 8 CONFERENCE.

[BY A. P. NIGHT WIRE.]

WASHINGTON, Sept. 22. — President Gompers of the American Federation of Labor today announced the names of the fifteen representatives of labor who are to take part in the industrial conference called by President Wilson to meet here October 8. Besides Mr. Gompers, they are:

Joseph F. Valentine, president Molders' International Union; Frank Duffy, president of the Carpenters' Brotherhood; W. D. Mahon, president of the Amalgamated Association of Street Railway Employees; T. A. Ricert, Jacob Fischer, Mathew Wool, Frank Morrison, Daniel J. Tobin, John L. Lewis, Sara A. Conboy, William H. Johnston, Paul Scharrenberg, John Donlin and M. F. Tighe.

TO FIND SUNK SHIP IS AIM OF SPIRITUALISTS.

[BY CABLE AND ASSOCIATED PRESS.]

HAVANA, Sunday, Sept. 21.—Chartered by members of the Dr. Antonio Valetti Society, an organization of spiritualists, a tug boat is expected to leave this port shortly in search of the Spanish steamship Valbanera, which an official report declared sank recently near Key West, with thep robable loss of all on board.

MAY ENLARGE DISTRICT.

[LOCAL CORRESPONDENCE.]

REDLANDS, Sept. 22.—Plans for consolidating the Mission, Yucaipa and East Highlands school districts with the Redlands High School district under the new State law, have been launched and the Mission district, which embraces the Loma Linda and Redlands Junction sections, is considering the matter and will take a vote upon it soon.

SAYS MEXICANS NEED OUR HELP.

Get-Together Policy Plea of Argentine Statesman.

People's Church Hears Duty of America Discussed.

Gibbon Asserts Trouble Due to Lawless Greed.

With strong suggestions concerning the moral duty of the United States to intervene, in a peaceful manner, in the affairs of Mexico, and hinting at the possible necessity for an armed invasion, "Our Duty to Mexico" was discussed at length in the Church of the People, Sunday, by Reynold E. Blight, Thomas E. Gibbon, author of "Mexico Under Carranza," and Dr. J. Ziegner Uriburu, formerly Argentine Consul-General to Mexico and first secretary of the Argentine Embassy to Vienna.

Dr. Uriburu was greeted with applause when he declared that there is far too much discussion concerning our duty to, and our rights in Mexico, and too little honest inquiry as to how the big problems are to be solved. The key-note of Dr. Uriburu's address was the advocacy of a "get together movement" on the part of all the governments and peoples of both North and South America.

"In fact," said the speaker, "our ignorance of one another is appalling. We should learn one another's languages and customs and assist one another as brothers of one big family. In my opinion the war in Europe would have ended much sooner had all the nations of this hemisphere been capable of presenting to the old world a united front.

"For instance, when the United States first declared war on Germany, Carranza lost a great opportunity by failing to open the doors of Mexico and saying to this country, Here are my railroads, my resources and my people at your command. Our Monroe Doctrine must become a real doctrine, applicable to and by every country in this hemisphere if this great continent is to reach its most glorious goal. One thing is certain and that is that no Mexican leader, however wise and strong, can ever succeed in really liberating Mexico from ignorance, anarchy and oppression unless he be backed by the government and the people of the United States."

In his address, Mr. Gibbon said, in part:

GREEDY FOR POWER.

"The almost constant condition of revolution which has existed in Mexico for nearly one hundred years, except during the Presidency of Diaz, must be attributed to the lawless greed for power and wealth which has been the outstanding characteristic of the Latin element. The manifestation of this quality under Mexico's present ruler, Carranza, has been so extreme that today Mexico is in a worse condition, socially and financially, than she has ever been in all her changeful history. At no time during this constant change have so many of Mexico's people been the victims of death, at the hands of revolutionary and bandit forces, and as the result of starvation, as during the period since 1915 when Carranza came in control of the major part of the national territory.

"In the four years since Carranza came into control, by his unconscionable exactions, he has destroyed the larger part of the important business enterprises of Mexico. He has robbed the two greatest banks of his country of more than fifty million pesos, and today there is no banking business in the country worthy of the name.

"While the national revenues for 1910, the last year of the Diaz regime, were $52,000,000, and out of that sum 419 public schools were maintained in the Federal district in which the capital is situated, and all obligations of the government, including the salaries of school teachers were promptly met, Carranza, by excessive taxation and confiscation, secured a revenue for 1918 of $149,000,000 and yet the school teachers' salaries remained unpaid.

EDUCATE THE PEONS.

"The only hope for Mexico, as a self-governing country, must be found in the education of the eighty per cent. of the peon population. What the native race is capable of, should it have an opportunity for intellecual education, is shown by the fact that the only contributions that have ever been made to the cause of self-government in Mexico have come from pure blooded members of the old race.

"The history of Carranza's career as the head of the Mexica government has been a history of constant invasion of the rights of foreigners, and particularly of Americans, and during the period of revolutions which has existed in Mexico for the past eight years the lives of nearly six hundred Americans have been taken in that country, and much the larger part of this number since Carranza begun his revolutionary activities in 1913. Hundreds of millions of property belonging to Americans and other foreigners has been confiscated and destroyed. These aggressions upon foreigners are continuing, as is shown by the fact that almost every day our papers contain some account of the killing, robbing, or holding for ransom, of some foreigner, and nearly always an American citizen."

Mr. Blight's address, in part, was as follows: "America cannot remain indifferent to conditions on the other side of the border. If we do not assume our rightful responsibility, European nations will take action. They will not forever remain passive while their nationals are brutally murdered, their property destroyed and their national honor flouted by bandits and outlaws. The political and social chaos in Mexico is a menace to the peace and security of the entire American continent, and indirectly of the world. Diplomatic representations are now possible, but if we refuse too long to take cognizance of the intolerable conditions in Mexico, they will become so frightful that armed intervention may be the only way to meet the problem. Vacciliation and weakness are tragic. Only by a frank and humanitarian approach can the situation be saved."

SAYS PEOPLE ARE STRIKE ARBITERS.

[BY A. P. NIGHT WIRE.]

COLUMBUS, Sept. 22. — Commenting on the steel strike, Vice-President Marshall, who was the principal speaker at the silver jubilee celebration of the American Insurance Union tonight, said, "You may take it from me that the court of last resort in America is the public opinion of the American people and whenever they make up their minds in this controversy, it will be settled as the American people think it ought to be."

LEASE FIRE HOUSES?

Realtor Wants City to Let Its Vacant Buildings.

Shall the city's vacant fire houses be turned into garages and stores? This is the proposal made by H. L. Suydam, a realty man, who points out that an immediate income could be thus secured by the city from these properties and that he is in a position to secure tenants. As the Fire Commission hopes to place companies at the vacant houses later in the year, it is not probable the proposal will be accepted.

FILES DEMURRER.

Filing a demurrer to the complaint against Ralph Powell, former police sergeant at Long Beach, accused of extortion, caused the case to be continued yesterday by Judge Craig to Monday, when arguments will be heard on the demurrer. The case of H. M. Holbrook, jointly accused, was also continued.

ADMITS THEFT OF CLOTH.

Admitting that he stole fourteen bolts of cloth, valued at $350, from A. Diamond of 534½ South Spring street, Walter Scott pleaded guilty to grand larceny yesterday in Judge Craig's court. He applied for probation and a hearing will be given him on Monday. The offense was committed on July 4.

NOVO RELIABLE POWER

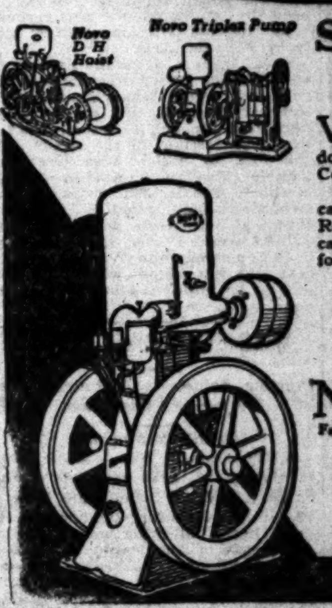

Service First of All

WE do not claim anything for the Novo Engine which we do not claim for the Novo Engine Company.

The Novo Engine is Reliable, because the company which makes it is Reliable. It gives good Service, because Novo, as an institution, stands for Service, first of all.

Novo Engines, 1½ to 15 H. P. Furnished to operate on gasoline, kerosene, distillate, natural or artificial gas. Outfits for Pumping, Hoisting, Air Compressing, Sawing. Apply for full information.

NOVO ENGINE CO.
Clarence E. Bement, Vice-Pres. & Gen. Mgr.
Factory and Main Office: Lansing, Mich.
New York: Woolworth Building
Chicago: Old Colony Building

Los Angeles Distributors,
Smith-Booth-Usher Co.,
228-238 Central Ave.

Nothing as Good in Corn Flakes says Bobby

These fresh crisp bits of toasted white corn

POST TOASTIES

If you had been on the Arizona

HERE she comes, homeward bound, with "a bone in her teeth", and a record for looking into many strange ports in six short months.

If you had been one of her proud sailors you would have left New York City in *January*, been at Santiago, Cuba, in *February*, gone ashore at Port of Spain, Trinidad, in *March* and stopped at Brest, France, in *April* to bring the President home. In *May* the Arizona swung at her anchor in the harbor of Smyrna, Turkey. In *June* she rested under the shadow of Gibraltar and in *July* she was back in New York harbor.

Her crew boasts that no millionaire tourist ever globe-trotted like this. There was one period of four weeks in which the crew saw the coasts of North America, South America, Europe, Asia and Africa.

An enlistment in the navy gives you a chance at the education of travel

Your mind is quickened by contact with new people, new places, new ways of doing things.

Pay begins the day you join. On board ship a man is always learning. There is work to be done and he is taught to do it well. Trade schools develop skill, industry and business ability. Work and play are planned by experts. Thirty days furlough (vacation) each year with full pay. The food is good. A full outfit of clothing is provided free. Promotion is unlimited for men of brains. You can enlist for two years and come out broader, stronger, abler. "The Navy made a man of me" is an expression often heard.

Apply at any recruiting station if you are over 17. There you will get full information. If you can't find the recruiting station, ask your Postmaster. He knows.

Shove off! -Join the U.S. Navy

Sore, Itching, Broken-Out Skin Needs Poslam

If there are any raw, broken-out places on your skin that burn, itch and aggravate, apply Poslam right on them—it cannot harm—and enjoy its benefits which are yours so easily. Feel its soothing, healing influence. If you suffer from eczema you should know at once what Poslam can do for you. It is your dependable remedy for any eruptional disorder; pimples, rash, scalp-scale. Poslam is quality-healing power, concentrated.

Sold everywhere. For free sample write to Emergency Laboratories, 243 West 47th St., New York City.

And Poslam soap, being medicated with Poslam, will benefit your skin while used daily for toilet and bath.—[Advertisement.

"BEATS ANYTHING I'VE EVER SEEN"

Can Almost Do Two Days' Work in One, Now

San Francisco Man Praises Tanlac

Never Felt Better in His Life Than Now

"I don't remember a time in my life when I felt better than I do since taking Tanlac," said Carl Mihailovite, a well known poultryman who lives at 183 Lebes street, San Francisco, a few days ago.

"I haven't been what you would call a well man for over ten years," continued Mr. Mihailovite, "and for the past year my health has been exceptionally bad. For many years I have been badly constipated, and had to take a laxative of some kind every day and often I would have violent spells of headache. Finally my stomach began to give me trouble, and this had gradually grown worse until I reached the point where everything I ate disagreed with me. Gas would form on my stomach and rise up into my chest and cause my heart to palpitate something awful. Sometimes these spells would come on me after going to bed at night, and I would not sleep a wink, and would get up in the morning so weak and tired out that I could hardly get about. It just seemed impossible for me to find a medicine or treatment that would do me any good, and I just kept on going down hill until I was almost past traveling.

"Well Tanlac came along then, and as so many people were indorsing it so strong I thought there must be something to it so I bought a bottle of it and commenced taking it, and the way it has overcome my troubles and built me up beats anything I have ever seen or heard of. Why, I sleep like a log ten hours every night and when morning comes I jump out of bed and eat a hearty breakfast and am off to my work feeling fine and dandy. I feel so well and strong that I can almost do two days' work in one. What I eat agrees with me perfectly now, and I never have a sign of stomach trouble of any kind. The headaches are gone, too, and my entire system has been wonderfully built up. It was a lucky day for me when I got hold of Tanlac, and as long as I live I will praise this wonderful medicine for relieving me of years of suffering and giving me good health again."

Tanlac is sold in Los Angeles, Pasadena and San Diego by the Owl Drug Co.—[Advertisement.

FOR BILIOUSNESS TAKE A CALOTAB

The Nauseless Calomel Tablet That Does the Work Without the Slightest Unpleasantness.

Ask your doctor and he will tell you that calomel is the best and only sure remedy for a lazy liver, biliousness, indigestion and constipation. Now that all of its unpleasant qualities have been removed, calomel, in the form of Calotabs, is the easiest and most pleasant of all laxatives to take. One tablet at bedtime, with a swallow of water,—that's all. No taste, no griping nor nausea. In the morning you feel simply fine,—live, wide-awake, energetic, strong and with a hearty appetite for breakfast. Eat what you want and go about your work,—no danger.

Calotabs are sold only in original, sealed packages, price thirty-five cents. So sure, and delightful that your druggist offers your money back as a guarantee that you will be perfectly delighted with Calotabs.—[Advertisement.

TODAY'S BEAUTY HINT.

It is not necessary to shampoo your hair so frequently if it is entirely and properly cleansed each time by the use of a really good shampoo. The easiest to use and quickest drying shampoo that we can recommend to our readers is one that brings out all the natural beauty of the hair and may be enjoyed at very little expense, by dissolving a teaspoonful of canthrox which can be obtained from any druggist, in a cup of hot water. This makes a full cup of shampoo liquid, enough so it is easy to apply it to all the hair instead of just to the top of the head. This, when rubbed into the scalp and onto every strand of hair, chemically dissolves all impurities. It is very soothing and cooling in its action, as well as beneficial to both scalp and hair. After rinsing out the lather so created, you will find the scalp is fresh, clean and free from dandruff, while the hair dries quickly and evenly, developing a bright luster and a soft fluffiness that makes it seem very heavy.—[Advertisement.

The Automobilist's Treasure—The Pink Sheet of the Sunday Times.

QUITS CITY POSITION.

Long Beach Engineer Resigns; Other News Notes of Interest.

[LOCAL CORRESPONDENCE.]

LONG BEACH, Sept. 22.—Giving the press of personal business alone as the reason, Fred Hoffman, appointed City Engineer two months ago by John D. Seerle, Commissioner of Public Works, tendered his resignation this afternoon to the head of his department. The resignation will be presented to the legislative body for consideration Tuesday. Mr. Hoffman announces that he has purchased an interest in the White-Kaskill contracting concern, which has a contract for $218,000 with the county of Los Angeles for paving work in Antelope Valley and will hereafter devote his time to that work.

AVIATORS' FUNERALS.

Funeral services for D. A. Gwartney, the local aviator who was killed Sunday morning in the airplane crash near the hangars of the Western Aviation Company on the Harbor boulevard, will be held Tuesday afternoon at the Patterson and McQuilkin undertaking parlors. Dr. Henry Kendall Booth, pastor of the First Congregational Church, will officiate.

Edwin Birnie, the other Long Beach boy who met death when the plane collapsed and fell to the earth from a height of 200 feet, will be buried Wednesday afternoon. Funeral services for him will be held at the Mottell chapel with Rev. G. Arnold Bode officiating. The bodies of both will be interred at Sunnyside Cemetery.

LIVED AT LONG BEACH.

G. H. Woods, who was fatally injured Monday morning, when a Los Angeles police machine crashed into a street car, was a resident of this city, residing at 1351 Olive avenue. He was one of the proprietors of the Long Beach Business Bureau, 205 East First street. He also conducted a mercantile business in Los Angeles. It was while on the way to investigate a robbery of his store in that city that he received the injuries that resulted in his death.

BANDMASTER SAVED LIFE OF FAIR BATHER.

SANTA MONICA MUSICIAN ENDS SUCCESSFUL SEASON WITH A DASH OF ROMANCE.

[LOCAL CORRESPONDENCE.]

SANTA MONICA, Sept. 22.—As a fitting close to his season of concerts in Santa Monica, which ended last night, Bert Teazle, Santa Monica's band leader, today dashed gallantly into the rough waves of the Pacific near the municipal pier and rescued Miss Adelaide Graham, visiting here from Phoenix, Ariz.

Miss Graham, although said to be an excellent swimmer, was out beyond her depth, when she suddenly lost her strength. She succeeded in signalling for help. Director Teazle, who was resting on the sands, was the first to notice Miss Graham's trouble. Though hampered by his clothing, Teazle, who is a skillful swimmer, soon reached the girl, bringing her safely to shore. Life guards worked over her exhausted body for some time. She was finally taken to her home, where she was said to be improving late this afternoon.

WAS FOOTBALL STAR.

Popular Santa Ana Student Dies After an Operation.

[EXCLUSIVE DISPATCH.]

SANTA ANA, Sept. 22.—Harry F. McVay, 21, 1916 graduate of the Santa Ana High School and later a student at Stanford University, is dead here, following an operation for ulcers of the stomach. He became suddenly ill Saturday, was operated upon that evening, and passed away Sunday.

While in high school he was popular in football and social circles. He was forced to quit Stanford by the first of several periods of illness. He was the only son of W. S. McVay, for many years the Times agent here. His mother, who had been visiting at Pittsburgh, Pa., has been notified of his death, and is now on the way here with her sister.

The funeral will be postponed until their arrival.

"FLU" SIGN REMOVED.

Apartment Manager Charged with Tearing Warning from Door.

A. L. Osborne, 42 years old, said to be manager of the Empress Apartments, at 1337 Shatto street, was arrested by Health Inspector Carl R. Williams yesterday and lodged in the City Jail on the charge of violating the health ordinance by tearing down a quarantine sign.

According to Inspector Williams, an influenza sign was put up over one of the rooms in the apartment-house September 16. Later, Williams charged, it was taken down, and yesterday Williams went up to the room to tack another sign. While he was in the act of fastening the cardboard, Osborne is alleged to have rushed out of the basement and taken the sign down. When Williams told the man he was under arrest he says he refused to go to the station. He was brought to the City Jail in the patrol wagon, and held until he obtained $100, and was released on bail, to appear in the Police Court today.

Mr. Osborne denied the charge against him. Williams asserts he has fingerprints on the placard to prove his contention.

ASK BETTER SCHOOL.

Wilton-place People Call on Board; Told to Wait.

A delegation composed of twenty persons from the Wilton-place school district called on the Board of Education last night and asked for a better school building in place of the two bungalows, construction of which the board has authorized.

Chief Deputy District-Attorney Doran was spokesman for the delegation. He told the board the Wilton-place district is bounded by West Eighth street, Wilshire boulevard, Pico street, Western avenue and the city limits, and includes the homes of about 1000 families. The children have to cross several boulevards and busy streets in going to higher-grade schools, and this is dangerous.

The board members replied that the building fund is inadequate to supply a school building at this time. Supt. Shiels said a bond issue would be required before funds would be available. He told the committee that it is planned to build a ten-room, two-story tile building for the district as soon as the board has the necessary funds.

INCORPORATIONS.

California Trunk Corporation, incorporators, William L. Fisher, Christ Buehner, William C. Williamson; capital stock, $10,000; subscribed, $4600. The Delta Oil and Gas Company, incorporators, H. G. White, E. T. McGann, A. W. Bryant, E. H. Crumner, W. W. Dunbar; capital stock, $500,000; subscribed, $30.

BLAMES THE WOMAN.

Embezzler Arrested Here Says He's Anxious to "Face the Music."

Ernest O. Bell, agent of the American Railway Express Company at Gastonia, N. C., was arraigned before United States Commissioner Long yesterday on the charge of embezzlement. It is charged that he appropriated $1300 to his own use. His bond was fixed at $1000, and the preliminary examination set for October 14. Bell admits his guilt and says he wants to go back home and "face the music."

Bell stated to the Federal investigators that he had gotten into the trouble by spending more money than he earned; that a pretty girl broke up his home, and that his wife had secured a divorce. The girl worked for him as cashier while he was agent of the express company, and he is stated to have said that he took part of the money and the girl the rest.

Bell also declares that he intended to make the loss good, but the company checked up his accounts before he was ready and the shortage was found to be $1300. He then offered his automobile, his horse, an adding machine and other property worth $1500, in satisfaction of the shortage, but the company would not accept it, it seems.

The pair went to New Orleans. Then Bell came to Los Angeles and the girl returned to her home in Tennessee.

SETTLE ONE-HALF OF WATER DAMAGE BILL.

A controversy of months' duration, regarding who shall pay for work on Flower street, near Fourth, made necessary by the bursting of a water main, is half settled. After many attempts to determine whether the water department or the fire department should stand the cost, the City Council finally requested each department to stand half the cost incurred by the street department. Both refused. Now the Fire Commission has reconsidered and agrees to pay the one-half. Councilman Criswell is commissioner, thus fortified, to persuade a change of heart on the part of the Board of Public Service Commissioners.

CAN ERECT BUILDING.

Bullock's Plans for St. Vincent's Place Get Council Approval.

Permission was given to Bullock's yesterday by the City Council to erect a structure across St. Vincent's place, to connect store buildings on Broadway and Hill street. It is proposed to leave the alley open to a height of fifteen feet, so as to give access. A nine-story structure will be raised above the alley, in connection with the reconstruction of the other buildings so as to give a uniform ten-story frontage along the entire block on Seventh street, from Broadway to Hill street.

RFSTORED TO DUTY NOW GLENN SEEKS PAY.

Detective Sergt. W. W. Glenn, who was suspended from duty, March 7, on charges in connection with the recent municipal graft investigations, and who was tried and restored to duty on May 1, yesterday asked the Police Commission to grant him pay for the time of his suspension. The subject was referred to Chief of Police Home for an investigation and report.

Sergt. Glenn filed with the board a statement from some one who set up an alibi for the officer for the time he was accused of having been in the company of a notorious woman, and a statement in which he declares that the order of the Police Commission that his suspension should be with loss of pay is not in accord with powers granted to the commission by the City Charter. He asks that the sum of $270, representing the loss of pay from March 7 to April 30, be granted him.

TO MAKE 'EM ADMIT IT.

Veteran Suing Family of Former President Files New Motion.

Giles Otis Pearce, a veteran at the Soldiers' Home at Sawtelle, who recently sued Lieut.-Col. Theodore Roosevelt, Jr., as administrator of the estate of the former President, coupling therewith all the members of the family, for $300, that he declares is due him from the father, yesterday filed a motion in the United States District Court to compel the defendants in his action to admit the authenticity of certain letters, documents and newspaper clippings which he had placed on file.

Pearce charges that he has been defrauded by the former President of $300 because the latter did not send him $300 in exchange for the latter's note, and that he was compelled to borrow money because of the failure of the late Chief Executive to lend him the $300.

On the occasion of the recent visit of Lieut.-Col. Roosevelt to this city, Attorney Robert M. Fulton represented him for the purpose of accepting service in the case.

ST. LOUIS FUR SALES BREAK ALL RECORDS.

TOTAL AMOUNT REALIZED AT TEN DAYS' AUCTION IS $15,354,548.

[EXCLUSIVE DISPATCH.]

ST. LOUIS (Mo.) Sept. 22.—With the close of Saturday's sales there passed into history the largest, both in scope of quantities and finance, and the most successful fur sale in the history of this old and lucrative trade. Fifteen million three hundred and fifty-four thousand five hundred and forty-eight dollars is the astounding total of ten days' sales. Both buyers and shippers joined in hearty applause when the last lot was sold and a vote of thanks was read from the floor to Col. Philip G. Fouke. Over two hundred buyers remained until the close. Foreign buyers present emphatically asserted their wonder and appreciation of the smooth and frictionless routine of sales, while promptness of delivery, especially, seemed marvelous to them while the auditing and accounting departments received their emphatic approval.

Final day of the sale opened with 280,000 opossum. Early bidding was cautious, buyers waiting to see if manufacturers bid heavily. When the best stuff was reached, bidding improved immediately and from then on the selling was spirited. Average quality opossum sold better than the April sale. Foreign buyers bought well, South America taking quite an appreciable amount.

The opening bid was $2.05 for the first extra large centras. Then $2.30 for the second extra large, $1.80 for extra large seconds and $1 for large seconds. Medium seconds brought ninety cents and smalls seventy cents. Third grades sold from thirty to fifty cents, fourth grades three to five cents, one lot of extra large fours went at ten cents.

Fine opossum brought excellent prices, but lesser grades sold relatively somewhat lower. Poor stuff was in no demand. Opossum totalled approximately $365,000.

A collection of 40,000 nutria attracted much attention with keen bidding, foreign buyers participating well. Opening price of $1.80 increased to $3.50 for large white and $4.10 was paid for large dark fancy furred. An exceptionally choice lot went to $1.50. Bulk of selling was around $1.75 to $4.25, the pelt, all grades selling well. Sales totaled approximately $96,500.

Over 250 buyers participated in 21,000 beaver. The opening bid was $31.50 for extra large Canadians. Extra large black Canadian sold from $30 to $40. The top price was $45.50 for seven unusually large and dark Canadians. The easterns, westerns and northwestern Canadians went around $20 to $40, states beaver from $15 to $20 for fine goods. Lesser qualities went from $8 to $12 and around $5 for third and fourth grades mixed. Fourths sold low $1 to $2.50, cubs around $4. Sales totaled around $450,000. Some choice beavers were sold for Paris and London. Holland and Sweden also bought.

There was strong interest in 30,000 Russian ponies sold in lots of 300 each. Opening at $14 long strings went swiftly with slight variations in price for first grades, mostly at $14.50. Seconds went rapidly around $10, and third grades around $5. They were only five minutes selling through $298,915. These are the first Russian ponies to be received in over five years. The fur trade took them eagerly. It was remarked that twice the quantity would have sold as readily.

The day's total was $1,209,331, bringing total sales to $15,354,548, a world's record for quantities offered, direct shipments, first hand trading and for financial results. The next sale begins January 26, 1920.

FIRE HOSE CAUSE OF OFFICIAL ARGUMENT.

COUNCIL AND COMMISSIONERS LOCK HORNS ON QUESTION OF SPECIFICATIONS.

Fire Commissioners Denman and Drake had a heart-to-heart talk with the City Council yesterday regarding hose specifications and purchase of other fire apparatus, and declared that if their recommendations are really wanted, they expect the Council to give them consideration.

The proposed specifications for fire hose were the particular point at issue, although other matters were discussed. Recently the commission sent to the Council its recommendation of specifications based on those approved by the National Board of Fire Underwriters. The Council insisted upon changes so as to throw open the bidding to all hose concerns. This the Fire Commission will not concede, unless inspection of hose is made at the factories by representatives of the Board of Fire Underwriters.

After a spirited discussion, the matter was referred to the Fire Commission and the supply committee jointly for a conference.

HEAVY HAMMERS USED TO BREAK INTO SAFE.

BURGLARS SUCCEED WITHOUT EXPLOSIVE; LOOT WORTH FIVE THOUSAND.

Working with heavy hammers, burglars some time Sunday broke their way into the safe of the Behrendt-Levy Company, Inc., on the fourth floor of the Garland building, and escaped with bonds and jewelry valued at about $5000. Every compartment in the safe was ransacked.

According to Police Detectives Bowe and Taylor, the cracksmen used only hammers to open the strong box. After knocking off the outside handles and combinations, they forced the outer doors and then the inner doors were smashed.

The burglars were not seen, and no finger prints were discovered on the safe.

SUCCESSOR NAMED.

Mary R. Slater has resigned as a member of the Welfare Commission, and yesterday the Board of Supervisors appointed Mrs. Ola Taylor to succeed her on the commission.

TO FORCE ELECTION.

Bakersfield Citizens in Court Here Seek Writ for Recall Test.

The fight that a number of citizens of Bakersfield are making against Mayor J. A. Hinman of that city found its way to Los Angeles yesterday when questions involving the proposed recall elections in Bakersfield came before the District Court of Appeals. Petitioners seeking the recall of Mayor Hinman were plaintiffs asking a writ of mandate to compel the City Council of Bakersfield to call the election.

It was stated that the City Council of Bakersfield refused to call the election until the appeal of Mayor Hinman from the decision of Judge Harvey of the Superior Court in connection with the recall petitions is decided. Judge Harvey ruled that it was not necessary for the petitioners to state the charges against the Mayor on the recall petitions.

The trouble in Bakersfield arose over the appointment of F. S. Benson as City Manager. The City Council ousted W. W. Harris, former Assemblyman, from that position and named Mr. Benson, who had been City Manager once before, for the post. Petitions for a recall election against Councilman C. F. Baughman were also circulated but no election has been held yet.

WASHINGTON MAIL AWAITS CLAIMANTS.

The following named persons are requested to call at room 105 Federal Building for mail which is being held there for them from Washington, D. C. For further information call at the soldiers' and sailors' replacement bureau, 226 South Broadway, allotment and allowance section.

Giles Ross Abbott, Broughton C. Aldrich, Claude William Alley, Mrs. Lena Allyn, Mary Deuell Ambler, Dorothy Elinor Anderson, Mrs. F. W. Anderson, Valentine L. Andiberth, Mrs. Nellie M. Atkinson, Clinton Banks, Mrs. R. E. Barnes, Robert P. Beverley, Abraham Bosetta, Mrs. Freda Matilda Bresman, Mrs. Jessie Bried, Helen B. Brockmiller, Lottie Brown, Mary Brown, Cristian Calandra, Eugene Cassidy, William Chenin, Earl Franklin Clapp, Samuel W. Clifford, Eda Coburn, Miss Mildred Connor, Miss Hazel Cooper, William Copeland, Betty Sue Cree, Mrs. Ed Crompton, Myrtle Etne Cunningham, Mary Florence Daley, Mrs. Jacobine Dalgas, Della Lee Darling, Edward Chevalier Deming, George H. Derby, Mildred Mina Dilks, Mrs. Joe Mattie Dobey, Oba D. Douglas, Richard Dunbar, Florence Evans, Mrs. Grace May Findley, John J. Flores, Paula Garcia, Miss Evelyn Grace Giboney, Rose Josephine Gill, Gus Giumaoe, Abraham Goldring, John W. Goode, Mrs. Mari Collins Groce, Chesley A. Groden, Delia Leary Guardt, George L. Hamilton, Morris Harris, T. A. Harris, Grand Master; Carl Heinze, Clara E. Helfend, Mrs. Louis Henderson, Ada Hines, Blanch Howard, Katie Kathleen Hughes, Miss Ella Humbard, Mrs. Anna Lourette James, Katherine Jensen, Mrs. Elis. I. Johnson, Glen M. Johnson, Mrs. Essie Johnson, Emma Knowles, Mae Marguerite Lambert, Mrs. Mattien Lankford, Francis Lett, Henry I. Loomis, Mrs. Anne Lord, Rosie Ella McDonald, Fred M. MacLean, Mrs. Minnie Maringi, Ollie L. Marshall, Mrs. Matilda, Dixie Olivia Melvin, Elizabeth Menson, G. P. Montago, Lafe Montgomery, William Moore, Edwina Mills Morris, Edward Amasa Moxley, John W. Mulvihill, Susie A. Murphy, Charles G. Murray, Samuel Newell, Alan J. O'Connor, Mrs. Lillian Hortence Ogier, Adelaide Amelia Ortega, Jane Elizabeth Overton, Plutarca Parra, Paris Aubra Pennington, Roger Pinkin, John Pomatto, Catherine L. Rankin, Sam Withers Reid, Ethel Robinson, Charles Francis Rocheville, Mrs. Anna Stuart Shackleford, Idylyn Helen Scott, Benjamin Shapero, Extwin T. Sharp, Owen W. Shenefield, Mrs. Theresa Ann Sheridan, Nellie Siegel, Mrs. Marie Ester Skinner, Miss Nina Mae Spinning, Miss Mabel Stanford, Martha L. Stanley, Noureddin Steel, H. J. Steinmann, Hyman J. Sushansky, Mrs. Mollie Tarson, Miss Lillian Evelyn Tablert, Lula Hubbard Tazza, Mrs. Sallie Thacker, L. L. Thompson, Mrs. Elizabeth Graf Traub, Dolph Butler Watson, Mrs. Helen A. Welter, Mrs. Lucille Bertha Wharton, Abraham Witovetski, Jessie Elizabeth Wood, Flora Wylie, Anna Yonan, Mrs. Julia A. Youres.

ADMITTED TO PRACTICE.

John J. Monahan, F. C. Weed, Walter W. Little, Charles B. Dwiggins, Albert E. Tanberg, William A. Conover, Marcus and Louis O. Kasan, were admitted to practice law, on motion, in the First Division, District Court of Appeal, yesterday.

OPEN BRANCH "Y."

LOS ANGELES HARBOR, Sept. 22.—The new harbor unit of the Young Men's Christian Association was opened with an informal entertainment and house warming tonight at 8 o'clock.

A number of girls of the San Pedro Y.W.C.A., assisted Harley G. Preston, the executive secretary, and H. E. Fry, associate secretary in receiving visitors.

The new building is a two-story frame structure, measuring 80x90 feet. It contains a auditorium with a seating capacity of 300, a billiard and pool room, library and lounging room and shower baths. The auditorium will be used as a gymnasium and light apparatus will be installed. A branch of the city library will also be installed.

FLAXSEED MARKET IN THE NORTHWEST.

[EXCLUSIVE DISPATCH.]

MINNEAPOLIS, Sept. 22.—Flaxseed: Demand quiet. No. 1 seed on spot quoted at 4.80@4.87. Receipts, 38 cars; last year, 44 cars. Shipments, 4 cars; last year, none. Duluth flaxseed close:

	Open.	High.	Low.	Close.	Previous close.
September ...	4.87	4.88	4.70	4.70	4.90
October ...	4.67	4.74	4.50	4.54	4.70
November ...	4.53	4.57	4.37	4.39	4.55

SHIPPING.

LOS ANGELES HARBOR.

ARRIVED—MONDAY, SEPT. 22.

Steamer Gold Shell, Martinez.

SAILED—MONDAY, SEPT. 22.

Steamer Admiral Schley, San Diego.
Steamer Prentiss, Albion.
Steamer Ernest H. Meyer, Portland, via Redondo.
Steamer Raymond, Gray's Harbor.

PASSENGER SCHEDULE.

TO ARRIVE.

Sept. 23—Multnomah, Portland, 6 a.m.
Sept. 23—Celilo, Puget Sound, 6 a.m.
Sept. 23—Admiral Schley, San Diego, 7 a.m.
Sept. 23—Spokane, San Francisco, 8 p.m.
Sept. 25—Avalon, Willapa, 6 a.m.
Sept. 26—Humboldt, San Francisco, 6 a.m.
Sept. 26—Hartwood, Coos Bay, 6 a.m.
Sept. 26—Klamath, Portland, 6 a.m.
Sept. 27—Admiral Schley, San Francisco, 4 p.m.
Sept. 28—Spokane, San Francisco, 7 p.m.
Sept. 29—Spokane, San Diego, 7 p.m.
Sept. 30—Admiral Schley, San Francisco, 8 p.m.

TO DEPART.

Sept. 25—Spokane, San Francisco, 10:30 a.m.
Sept. 27—Admiral Schley, San Francisco, 11 p.m.
Sept. 28—Spokane, San Diego, 11 p.m.
Sept. 29—Spokane, San Francisco, 8 p.m.
Sept. 30—Admiral Schley, San Diego, 8 p.m.

IN THE HARBOR.

Steamer Daisy Matthews, McCormick dock.
Steamer Gold Shell, General Petroleum Co.
Steamer Flavel, Hammond dock.
Steamer West Calumb, Pier A.
Steamer West Neris, S. W. S. Co.
Steamer Bakersfield, S. W. S. Co.
Steamer West Hika, L. A. S. & D. Co.
Steamer West Himrod, L. A. S. & D. Co.
Steamer West Mingo, L. A. S. & D. Co.
Steamer West Selene, L. A. S. & D. Co.
Steamer West Calumb, L. A. S. & D. Co.
Steamer West Conob, L. A. S. & D. Co.

LOADING AND ON THE WAY.

Steamer Cockaponset, San Francisco, for Liverpool.
British steamer Architect, London, Sept. 10.
Motorship La Merced, Portland.
Steamer Daisy Freeman, Portland.
Motorship Lassen, Portland.
Barkentine Jane L. Stanford, Tacoma.
Japanese steamer Anyo Maru, Hongkong.
Japanese steamer Seiyo Maru, Valparaiso.
Steamer Joan of Arc, Pisco.
Steamer Georgina Rolph, Guayaquil, via Balboa, Sept. 8.
Steamer Halco, Astoria.
Steamer Annette Rolph, Balboa.
British steamer Cordelia, Taltal.
Norwegian steamer Beldredge, Tampico, via Balboa, Sept. 8.
Vessels not otherwise specified are American steamers.

LANDS SWORDFISH.

According to a telegram received by friends last night Mr. Lee Phillips, vice-president of the Pacific Mutual Life Insurance Company, caught a large swordfish at Avalon yesterday, his first day out.

CLASSIFIED INDEX.

	Page.
ONE-TIME NOTICES	10
LOST, FOUND, STRAYED, STOLEN	10
SPECIAL NOTICES—Miscellaneous	10
PERSONALS—Business	10
CHURCH NOTICES	10
BUSINESS ANNOUNCEMENTS—Miscellaneous	10
EDUCATIONAL	10
WANTED—Help, Male	10-11
WANTED—Help, Female	11
WANTED—Help, Male and Female	11
WANTED—Agents and Canvassers	12
EMPLOYMENT AGENCIES	12
WANTED—Situations, Male	12
WANTED—Situations, Female	12
WANTED—Situations, Male and Female	12
WANTED—To Rent	12
TO LET—Rooms	12
TO LET—Flats	12
TO LET—Apartments	12
TO LET—Houses	12
TO LET—Beach Property	12
TO LET—Stores, Offices, Etc.	12
FURNITURE	12
MUSICAL INSTRUMENTS	12
MACHINERY	12
FOR SALE—Miscellaneous	12-13
WANTED—Miscellaneous	13
SWAPS—All Sorts	13
AUTOMOBILES—Miscellaneous	13
HORSES, MULES, CATTLE, ETC.	13
POULTRY, PET STOCK AND SUPPLIES	13
HOUSES—For Sale	13-14
HOLLYWOOD—Miscellaneous	14
PASADENA—Miscellaneous	14
CITY LOTS—For Sale	14
APARTMENT, FLAT PROPERTY	14
BUSINESS PROPERTY	14
INCOME PROPERTY	14
SUBURBAN PROPERTY	14
BEACH PROPERTY	14
HARBOR PROPERTY	14
COUNTRY PROPERTY	14-15
MOUNTAIN AND CANYON PROPERTY	15
EASTERN AND NORTHERN PROPERTY	15
SAN DIEGO PROPERTY	15
GOVERNMENT LANDS	15
OIL PROPERTY	15
ORANGE, LEMON AND WALNUT GROVES	15
POULTRY RANCHES	15
REAL ESTATE—Miscellaneous	15
WANTED—To Purchase, Real Estate	15
FOR EXCHANGE—Real Estate	15
MONEY TO LOAN	15
MONEY WANTED	15
MORTGAGES, TRUST DEEDS	15
STOCKS, BONDS AND SECURITIES	15
HOTELS, ROOMING-HOUSE BUSINESSES	15
APARTMENT-HOUSE BUSINESSES	15
FURNISHED FLATS	15
BUSINESS INVESTMENTS—All Kinds	15
BUSINESS CHANCES—Many Kinds	15
PARTNERS WANTED	15
BUSINESS CHANCES WANTED	15
LEGAL NOTICES	15
TOO LATE TO CLASSIFY	15

SPECIAL NOTICE TO "TIMES" Classified Advertisers.

8 p.m. is the closing hour for the receipt of classified advertisements for both Daily and Sunday Times.

Classified Liners.

CLASSIFIED RATES.

Minimum space, 2 lines, or 12 words. No transactions of less than 25 cents daily or 30 cents Sunday.

Ten cents a line each insertion daily. Fifteen cents a line each insertion Sunday.

EXCEPTIONS—A rate of 16 cents a line daily and 20 cents a line Sunday applies to advertisements under the headings of "Society Meetings," "Personals," "Special Notices," "Stocks and Bonds," "Street Improvement Bonds," "Money to Loan, Salaries, Chattels and Automobiles," "Money to Loan," "Diamonds and Jewelry," "Medical," "Sanatoriums" and "Baths and Massage."

Minimum charge applies to each single and nonconsecutive insertion. Count five average words for the first line, and seven average words for each additional line in advertisements not indented, lined up or capitalized.

The Times will not be responsible for more than one incorrect insertion of any advertisement ordered for more than one time. The inadvertent omission of advertising will be rectified only by the cancellation of the charge made for the service ordered. Adjustment for errors will be made in accordance with published rules and regulations. No adjustments for errors will be made for advertising items not affected by an error or errors which may occur in other items in the same advertisement. The Times will not be responsible for errors of any kind in telephoned advertisements. The right is reserved to classify all advertisements under appropriate headings, and to reject objectionable advertising.

"WANT AD" SUPREMACY.

The Times regularly prints practically all of the "Want Ads" published in all of the other Los Angeles newspapers in addition to thousands of exclusive ads not printed in any other newspaper.

In all classifications—Help Wanted, Situations Wanted, To Let, Automobiles, Real Estate, Business Chances—TIMES LEADERSHIP IS UNQUESTIONED.

By using THE TIMES ALONE, classified advertisers can cover Los Angeles and Southern California at one cost.

ONE-TIME NOTICES— Of Special Interest.

[Under the following headings the most timely and effective announcements of their respective kinds are regularly printed.]

DOCTOR FOR MEN—SPECIALTY 30 YEARS. New methods. Permanent results. Examinations free. 219 Douglas Bldg., 3d and Spring.

LOST, FOUND, STRAYED— And Stolen.

STOLEN, 1914 HUPMOBILE, NO. 85228, 4-PASS., engine No. 43941. Painted yellow, cream wheels, black running gear, light colored seat covers, badly worn, top down, back right fender broken, dent in body at back near broken fender. No extra tire on rack; burnt place on steering wheel; Glowlite headlights; new Miller tires in front; Norwalk tires on rear. Reward. Phone 13313; BDWY. 2353, from 8 to 5; WILSHIRE 2727 after 5.

LOST, STRAYED OR STOLEN—ENGLISH SETTER, black and white body, rather heavy black on head; answers to name of "Jerry," name on collar, C. W. GATES, South Pasadena. Suitable reward offered for information or return of dog. Address 411 FREMONT AVE., South Pasadena. Phone Colorado 4589. L. A. phone 53877.

STOLEN—$25 REWARD

For return or information leading to return of Harley-Davidson motorcycle and side car, stolen from Fifth and Grand Saturday. Utah license number 8, engine number 18T13438, side car number 18L8966. Notify J. C. NEEDHAM, Bell, Cal.

LOST—OR STOLEN—AT PACIFIC ELECTRIC Station, 4th and Hill sts., between the gate and car track, lady's handbag, containing a sum of money, commutation book, glasses, fountain pen and other articles. Reward will be paid and no questions asked. D. F. McLAUGHLIN, 201 New High st.

LOST — SILVER MEDAL, SECOND PRIZE IN boys' 100-yard swimming race, Sept. 2, 1918, Balboa Canal Zone; if finder is not any richer than me will give reward of $2 and my friendship as long as I live. JACK GORMAN, 994 Everett st., Los Angeles.

LOST—IN LOS ANGELES, SEPT. 20, 32ND DEGREE Masonic watch charm with my name engraved inside. $10 reward for its return to ERIC BARCLAY, 929 S. Hope st., or to me, 461 E. 4th st. Signed, GEORGE H. WIGMORE. Phone Main 5563.

LOST—SMALL PURSE ON ROAD NEAR LAmanda Park, or San Gabriel, contained small amount of change, locker key, and solitaire diamond ring, wrapped in a Myer Siegel envelope. Reward. MISS JONES, Main 2453.

LOST—ON SATURDAY, SEPT. 20, BLACK WALLET, containing checks, money and automobile license, made out to Dr. Pusy B. Richards, Pinkle Arama, present address 4937 ROSEWOOD AVE. 568427. Reward.

LOST—BLACK PURSE CONTAINING MONEY, gold chain, bank book, owner's name in purse. Please return to apt. 465, SHERWOOD APTS., 431 S. Grand. Reward. Boyle 2544.

LOST—FRIDAY EVENING, NORTH MAIN AND Grand avenue car, black handbag, name Ruth Mitchell in bankbook. Reward. PHONE EAST 1427.

LOST—ON HOLLYWOOD CAR, SMALL HAND grip with initials W.G.H., S.C.A.S., contents child's clothing, Friday afternoon. PHONE HOLLY 2225.

LOST—EARLY SUNDAY MORNING BETWEEN Nat Goodwin's Cafe and Ocean Park on the beach. Sterling silver lavalier set with brilliants, attached to a black ribbon. HOLLY 4367. Liberal reward.

LOST—$30 IN PURSE, BETWEEN 9TH AND Main and 2nd and Broadway. Reward for return to 1517 N. LAKE. Tel. 52458.

LOST—SATURDAY MORNING, SMALL BLACK purse, in store near corner Third and Hill sts. and the Melrose Hotel. Containing money and receipts. Reward at MELROSE HOTEL.

LOST—ON PACIFIC ELECTRIC, MONDAY A.M., Sept. 22nd from Long Beach to Los Angeles, gray squirrel scarf. Return to MISS J. P. GIBSON, 2132 E. 2nd st., Long Beach. Reward.

LOST—LAST SUNDAY EVE., PURSE CONTAINING $20 in currency and a ruby ring. Liberal reward to finder. Phone BDWY. 1680, or call 1367 S. FLOWER.

LOST — CRESCENT-SHAPED PIN, SET WITH pearls, Sunday evening, downtown section, or on street car; liberal reward. WEST 6332 after 7 p.m.

LOST — BOSTON BULL TERRIER, BRINDLE, white markings, bat ear, screw tail, license number 1818; weight 20 lbs. $25 reward. 1436 S. HOWART. West 5880.

LOST—ABOUT AUG. 10, LADY'S PLAIN SEALskin collar, near Majestic Theater, or on yellow car. Kindly return to 831 TITLE INSURANCE BLDG. Phone 62186. Reward.

LOST—SEPT. 15TH, AUTO THEFT SIGNAL ON road from Downey to South Pasadena, by way of oil field. C. E. TUTTLE, 1410 Hope st., South Pasadena.

LOST—PENDANT TURQUOISE NECKLACE. FINDer send postal to GEO. W. MILLER, 950 Park View st. Reward.

LOST—OWL HEAD STICKPIN WITH EMERALD eyes. Reward. 104 P. E. BLDG. Catalina Ticket Office.

LOST—PAIR BOY SCOUT BREECHES BETWEEN Army and Navy Store and Pico. W. 6011. Reward.

LOST—LAVALIER OF PLATINUM WITH DIAmonds in pendant. Liberal reward. 558410. 849 S. BERENDO ST.

LOST—WHITE BULLDOG, BROWN AND BLUE eyes, brown spot on left front shoulder. Reward. Call 77805 after 4 p.m.

LOST — NEAR SHRINE AUDITORIUM, SATURday, pair of noseglasses and chain in Sherrard case. Return 4706 H. HOOVER. Reward.

LOST—GOLD BAR PIN, WITH A DIAMOND SET in onyx. Reward. Address L., box 102, TIMES OFFICE.

LOST—SUNDAY NIGHT, ON 9TH ST., BETWEEN Santee and Main, a gray fox neckpiece. Reward. 111½ E. 51ST ST.

LOST, FOUND, STRAYED— And Stolen.

[illegible]

SPECIAL NOTICES— Miscellaneous.

Baths and Massage.

[illegible]

Medical.

[illegible]

Sanatoriums.

[illegible]

PERSONAL— Business.

[illegible]

CHURCH NOTICES— Liberal and Orthodox.

[illegible]

BUSINESS ANNOUNCEMENTS— Miscellaneous.

[illegible]

Furs.

[illegible]

Carpet and Rug Cleaners.

[illegible]

WANTED—HELP— Male.

Miscellaneous.

WANTED — MECHANICALLY INCLINED MEN to learn advance ignition, starting, lighting and battery building. Great demand for competent automobile electricians at big pay. We guarantee to qualify you in short time for good paying position.
6000 Graduates Making Good Now.

NATIONAL AUTOMOTIVE SCHOOL,
Figueroa at Eighth.
Established 15 years.

We also give practical courses in
AUTO MECHANICS,
DRIVING,
TRACTOR ENGINEERING,
VULCANIZING
MACHINE SHOP WORK.

We help students earn their living. We assist graduates to responsible positions. We cordially invite you to visit our main shops or tractor demonstration field.
(See Inst. Course.)

WANTED—
What is your Spare Time WORTH?
We want agents in all professions and occupations to sell OUR FIVE LOCATION LEASE for $50 in the West Texas OIL FIELDS. Square deal for all, and liberal commissions.
See Geo. R. Hay,
WEST TEXAS OIL PROPERTIES ASSOCIATION,
941-42 Title Insurance Bldg., Los Angeles.

WANTED—
BOYS
18 TO 25 YEARS OLD.
APPLY
AMERICAN CAN COMPANY,
48TH AND SANTA FE.

WANTED—
EXPERIENCED
COLLECTOR,
$23 to $26 PER WEEK.
MUST FURNISH
MOTORCYCLE
AND REFERENCES.
ADDRESS L, BOX 257, TIMES OFFICE.

WANTED—RELIABLE YOUNG MAN FOR DELIVERING and general work, good opportun'ty for the right party. LOS ANGELES HAT COMPANY, 622 S. Bdwy., 3rd floor. Entrance Platt Music store.

WANTED — TUCKER'S HOTEL, RESTAURANT Employment Agency, 211½ W. 2nd st. Night cook, $25; second cook, family hotel, $85, fd.; 3 fry cooks, 6 days, $25; dinner cook, 2 fry cooks, 8 hours, $20; 3 waiters, country, $25; butter maker, $26; receiving boy clerk, apartment-house, good house; $17 week; bus boys, kitchen men, ...

Store and Office.

WANTED—POSITIONS OPEN.
Three wholesale collectors......$87.50-$90-$95
Bank book-keeper, statement operators, etc.
Young clerical men ....$60-$65-$75
Office boys, about 20 positions ....$50-$65
Ledger clerks, Arizona and California.
Book-keeper, Phoenix; salary $100 meals.
Grocerymen, various positions ....$108-$125
General merchandise, hardware clerk, Arizona..$140
Grocery warehouseman, north $100
Shoe clerks, north and Arizona ....$125-$150
Grocery clerk, card writer, north............$125
Dry goods men, Arizona, California.....$125-$150
Retail silk clerk, high grade ....Salary open
Hardware clerks, local and country....Salary open
Young stenographers, various......$65-$75-$100
Typist, local wholesaler $75
Clerical man, asst. credit office............$85
Ledger clerk, hardware experience $100
Young clerical man, automobile house.........$75
Receiving—Shipping—Stock.
Receiving clerk, wholesale grocery experience..$150
Receiving clerk, take charge $125
Keen shipping clerk, manufacturing $100
Assistant shipping clerk ....$75-$78
Packers in stationery, groceries, hardware....$75
Five keen stock clerks, auto accessories.
Stock clerks, hardware and plumbing supplies..$78
Several neat young men, wholesale stock......$65
Paper and merchandise stock men............$78
Optical goods men, all branches.
SPECIAL.
Railroad freight accountant, two disbursement accountants, two additional betterment accountants; salaries $150, transportation. Employer here.
HIGH-CLASS POSITIONS.
Several thorough merchandise accountants, $200-$175-$150
Purchasing agents, auto accessories, two..$200 up
Auditor large company; open for interview.
Credit manager, wholesale house $150
Credit manager, exceptional position..Salary open
Assistant credits, department store exp.....$200
Business man, local experience. Private secretary.
Assistant purchasing agent, wholesale groceries.
Purchasing agent, oil production exp.......$3000
Manager shoe department large store.
Manager clothing department large store.
Sales manager basement, large store company.
Wholesale and Retail Sales.
Three wholesale grocery salesmen....$150-$250
Salesman, call auto accessories trade.$150 expenses
Oil and grease salesman. Fine connection.
Auto accessory salesman, good connection.
Wholesale tool and metal salesman.........$1800
Salesman, call hotel trade, linens.........$1800
Al-around furniture and carpets, retail......$2100
Jewelry and engraving man, outside.
Retail drapery and rug sales.
Safe sales. Filing cabinet sales. Good connections.
OTHER POSITIONS.
Experienced title searcher, country position.
Floor managers, exclusive shops. Salaries $125-$130
Teller, capable, experienced, good bank....$125
See Manager,
REFERENCE ASSOCIATION (Agency.)
400 Central Bldg.

WANTED—
Experienced Carpet Layers,
At HAMBURGER'S,
Apply Supt.'s Office.
Third Floor.

Salesmen and Solicitors.

WANTED—OUTSIDE PHONOGRAPH SALESMAN with auto, job paying $50 or more weekly. Address JJ, box 442, TIMES BRANCH OFFICE.

WANTED—SOLE AGENCY AND HIGHEST COMmission to party able to sell low-priced oil leases and stock. See S. H. EDMONDS, Hotel Clark, 10:30 a.m. to 12:30.

WANTED — PHOTO COUPON SALESMEN; BEST proposition in city. No raising at studio. THE NORTHLAND STUDIOS, Auditorium Bldg.

WANTED—CREW MANAGER AND HOUSE TO house canvasser. 117 HENNE BLDG.

WANTED—SPECIALTY SALESMAN, STATE AGE and experience. Box 74, ARCADE STATION.

Trades.

WANTED—
1 STENOGRAPHER—$75 AND BOARD.
25 LABORERS—$3.50.
1 CHAINMAN—$2.25 AND BOARD.
2 AUTOMOBILE MECHANICS—50c HOUR.
3 TRUCK DRIVERS—$100 MONTH.
5 CARPENTERS—$5.50.
6 TUNNEL MUCKERS—$3.50.
3 FLUNKIES—$70 AND BOARD.
2 DISHWASHERS—$60 AND BOARD.

8 Hours—Board 75c—Fare Advanced.
Long Job—Work Sundays.

SOUTHERN CALIFORNIA EDISON CO.,
257 East 3d st. A. E. Herman.

WANTED—
FIRST-CLASS
CABINET MAKERS.
HIGHEST WAGES PAID.
WESTERN SHOWCASE AND FIXTURE CO.,
981 E. 31ST ST.
BETWEEN GRIFFITH AND CENTRAL.

WANTED—FIRST-CLASS COAT MAKER, READY FOR WORK. BEST PRICES PAID. ADDRESS A, BOX 170, TIMES OFFICE.

WANTED—
BRICKLAYERS.
REDONDO.
3 BRICKLAYERS—$7.00.
5 LABORERS—$90 MONTH.
8 HOURS.
SOUTHERN CALIFORNIA EDISON COMPANY,
257 East 3d st. A. E. Herman.

WANTED—
MACHINISTS.
PIPEFITTERS.
RIVETERS.
SHIPFITTERS.
80c PER HOUR.
STEADY WORK.
WANTED FOR WORK AT
LOS ANGELES SHIPBUILDING & DRY DOCK CO.
APPLY AT YARD—SAN PEDRO.

WANTED—PLATEN PRESS FEEDER. APPLY office, 250 E. 4TH ST.

WANTED—GOOD BENCH HAND AND STAIR builder at BRADLEYS SHOP, 1440 E. Adams.

WANTED — SUMMER RATES, VULCANIZING SCHOOL, 525 W. 5th. (See Inst. Course Adv.)

WANTED—COMPOSITORS. APPLY CHARLES R. HADLEY CO., 134 N. Los Angeles st.

WANTED — MANUFACTURING JEWELERS. SOUTHWEST TURQUOISE CO., 313 W. Fifth st.

WANTED—LINOTYPE OPERATOR, MACHINIST preferred. OUTLOOK, Santa Monica.

Chauffeurs, Teamsters, Etc.

WANTED—EXPERT CHAUFFEUR FOR PASADENA family. Must be accustomed to city and touring driving and familiar with California roads. Reference as to actual experience required, for interview. Address P, box 442, TIMES BRANCH OFFICE.

WANTED — DRIVER FOR AUTO DELIVERY wagon, must be steady, reliable man; careful driver, with experience. Apply CITY DYE WORKS, 3000 Central ave.

WANTED—CHAUFFEUR, PRIVATE HOME. CARE garden, etc., must have good references. SWEDISH & AMERICAN EMPLOYMENT AGENCY, 101½ S. Broadway.

WANTED — CHAUFFEUR. MUST BE SKILLFUL driver and able to keep car on road. Steady employment, long hours, light work. References required, $100 per month. Address L, box 41, TIMES OFFICE.

WANTED—TRUCK DRIVER THAT UNDERstands handling household goods and pianos. Steady work, good pay. 77552. 3423 TALLMAN ST. Call 7 a.m.

WANTED—HELP— Female.

Miscellaneous.

WANTED—
WOMEN
FOR PEELING TOMATOES.
GOOD PAY; STEADY WORK.
APPLY
CALIFORNIA PACKING CORPORATION,
900 MACY ST.
BROOKLYN AVE. CAR.

WANTED—RANCH COOK, $65; FAMILY COOK, Montecito, $80; another, $75; cook and waitress, Montecito, $75 and $60, Oct. 1; cook, 3 adults, Pasadena, $75; cook and second maid, Oak Knoll, $75 and $55; cook, city, $65; others, $50 and $60; upstairs and children, Beverly, $60; another, city, $50; English governess, speaking French, $65; family waitress, city, $60-$65; waitress and upstairs maid, Oak Knoll, $60 and $50; parlormaid and chambermaid, country home, $50; waitresses, upstairs maids, second maids, parlormaids, many good places; 3 family laundresses, $60 each; institution laundresses, $50; cook and butler, city, $125; cook and butler, country club, $150; houseman, private home, $60-$55; janitor, Catholic institution, $50-$60 fd.; butler, $100; housegirls, $50 to $65; waitresses, schools, institutions, etc.; chambermaids, etc.
MRS. PATTEN'S EMPLOYMENT AGENCY,
Room 416 Byrne Bldg., 253 S. Broadway.

WANTED—
BK-KP.-STENO., excellent coast town $100
BK-KP., local bank $80
STENO.-SEC., good appearance $90
BK-KP., detail work $75
TYPIST-CLERK, large company $65
BK-KP.-STENO., light work, good future....$65
STENO.-BILLER, auto company $65
TYPIST, operate addressograph $55
STENO., large downtown company $75
STENO., light, good appearance, meet public..$65
BK-KP.-TYPIST, take charge small office....$75
STENO., some P.B.X., gen. office..........$65
BK-KP.-CASHIER, hotel exp. preferred $60
TYPIST, able to meet public, large co......$60
THE PACIFIC AUDIT & SYSTEM CO., INC.,
802 Story Bldg. (Agency.) 6th and Broadway.

WANTED—
GIRLS,
18 TO 25 YEARS OLD.
APPLY
AMERICAN CAN COMPANY,
48TH AND SANTA FE.

Trades.

WANTED—
EXPERIENCED LADIES' PRESSER
ON SKIRTS AND DRESSES.
GOLDSTEIN BROS.,
342 S. BROADWAY.
3RD FLOOR.

WANTED—
POWER MACHINE
OPERATORS.
ALSO GIRLS TO LEARN.
Ideal Conditions. First-class cafe.
Modern rest-room and lunchroom.
SHADY GROUNDS in building.
FREE TRANSPORTATION.
STANDARD FELT CO.,
WEST ALHAMBRA.
Phones— East 9. 35544.

WANTED—
FINISHERS AND OPERATORS
ON SKIRTS AND DRESSES.
GOLDSTEIN BROS.,
342 S. BROADWAY,
3RD FLOOR.

WANTED—
EXPERIENCED OPERATORS
ON
HOUSE APRONS AND KIMONAS.
CALIFORNIA GARMENT CO.,
117 WINSTON ST.,
OFF MAIN ST., BET. FOURTH AND FIFTH.

WANTED—DRESSMAKERS, DRAPERS AND FINishers, for ladies' tailoring. A. UDCROSS, 400 Merritt Bldg.

WANTED—LADY TO ASSIST IN DYE WORKS, pressing, repairing and looking up orders. GLENDALE DYE WORKS, 135½ S. Brand.

WANTED—2 FIRST-CLASS WAIST DRAPERS. NESS DRESSMAKING, 217 W. 9th st. Apply 10:30.

WANTED — EXPERIENCED STARCH IRONERS. ARLINGTON FRENCH LAUNDRY, 2468 W. Washington. Phone 78908.

Household and Domestic.

WANTED—MOTHER'S HELPER, EXPERIENCE not necessary if willing and pleasant. S. OCCIDENTAL BLVD. 54793.

WANTED—STRONG, EXPERIENCED LAUNDRESS Monday and Tuesday each week, to operate electric washing machine and ironing. Tel.

WANTED—COMPETENT WOMAN FOR GENERAL housework; 4 in family. Phone W. AVE 56.

WANTED—GENERAL HOUSEKEEPER; NO UPstairs work; no laundry. West 5201. ALVARADO TERRACE.

WANTED—HOUSEKEEPER IN SMALL FAMILY; $30; no washing; good place. Tel. 74228. 1928 W. 25TH ST.

WANTED — JEWISH LADY TO COOK FOR small family; good home; good pay. Phone Boyle 4152. Address 832½ S. ST. LOUIS ST.

WANTED—C. S. MIDDLE-AGED WOMAN TO GO to beach; help with housework and companion; small wages. GARVANZA 826.

WANTED — GIRL FOR GENERAL HOUSEWORK, wages $40; 4 in family; no laundry. MANHATTAN PLACE. Wilshire 2935.

WANTED — WHITE MAID FOR COOKING AND general housework; 3 in family; $50 month. 73090.

WANTED—RELIABLE AND COMPETENT WOMAN good cook, go with responsible family 4 adults to Arizona; 6 months; $50. 28666, mornings.

WANTED — WOMAN FOR DOWNSTAIRS WORK and cooking, $60. Phone 567175. KINGSLEY DRIVE.

WANTED—ELDERLY WOMAN FOR HOUSEKEEPer, excellent home; fair wages. 23462. 23RD ST.

WANTED — MAID FOR COOKING AND DOWNstairs work. PHONE 72370.

WANTED — COLORED GIRL FOR GENERAL housework. 924 W. 20TH ST. West 3849.

WANTED — MIDDLE-AGED WOMAN TO ASSIST cook. GARVANZA 826.

WANTED — HOUSEKEEPING GIRL OR WOMAN. Call 6 to 7 p.m. 210 S. CHICAGO. 41131.

WANTED — GOOD COMPETENT WOMAN FOR housework, wages $45. 52874.

WANTED—GIRL FOR GENERAL HOUSEWORK, six-room flat, no laundry, two adults, one child, best wages. 524 S. HOBART BLVD.

WANTED—MIDDLE-AGED LADY TO DO HOUSEwork and cooking. 2403 10TH AVE.

WANTED—RELIABLE WOMAN TO ASSIST WITH care of three children. PHONE 56601.

WANTED—GIVE SCHOOLGIRL GOOD HOME AND $1 week. C. O'CONNOR, Palms, Cal.

WANTED—GOOD NEAT COOK, C.S. PREFERRED. For particulars PHONE 21322.

WANTED—MOTHER'S HELPER OR SCHOOL girl that can assist in house work in small family. Phone 560041.

WANTED — RELIABLE WOMAN FOR GENERAL housework; good home and good wages. S. ARDMORE.

WANTED—MAID FOR COOKING AND GENERAL house work, no washing. 2 afternoons off. Call 52790. Wages $40.

WANTED—ELDERLY WOMAN OR GIRL TO ASsist in housework. 56166.

WANTED—MIDDLE-AGED LADY TO CARE FOR two small children, 2 and 5 years. EAST 1577.

WANTED — EXPERIENCED WOMAN DINNER cook, $15 a week, no Sunday. 502 E. 7TH ST.

WANTED—GOOD COOK. TELEPHONE 71205.

WANTED—FIRST-CLASS COOK FOR SMALL SANItarium, and second girl. GARVANZA 826.

WANTED—HOUSEKEEPER TO HELP CARE FOR home and children. VER. 2540.

WANTED—NEAT GIRL TO ASSIST WITH CHILdren and housework, best wages. 560460.

WANTED—A COOK, 3 in family. $45.

Hotel, Restaurant, Club.

Classified Liners.

WANTED—AGENTS—
And Canvassers.

WANTED—CANDY, EARN $25 TO $50 WEEKLY; advertise; men, women; start one of our specialty candy factories in your home, small room, anywhere; grand opportunity. We tell how and furnish everything.
CANDYMAKER'S HOUSE,
1819 Ransteed st.
Philadelphia, Pa.

WANTED—SALESMEN, WRITE FOR LIST OF openings and full particulars. Earn $2000 to $10,000 yearly. Big demand for men. Inexperienced or experienced. City or traveling. NAT'L SALESMEN'S TR. ASSN., Dept. 290, Chicago.

EMPLOYMENT—
Agencies.

WANTED — KATHERINE BARR EMP. AGENCY, BEST HELP OF ALL KINDS, COLORED SPECIALTY, 102 S. Spring. 66126.

WANTED—A. B. C.
JAPANESE EMPLOYMENT AGENCY.
831 S. Olive st. 65178; Main 1947.

WANTED—SITUATIONS—
Male.

Miscellaneous.

WANTED—
LEGAL OR BUSINESS CONNECTION.
ATTORNEY, GRADUATE NORTHWESTERN UNIVERSITY LAW SCHOOL, ADMITTED TO PRACTICE IN 1916, MARRIED, DESIRES CONNECTION WITH INDIVIDUAL, FIRM OR CORPORATION IN LOS ANGELES WHERE ABILITY, DEPENDABILITY AND WILLINGNESS TO WORK WILL RESULT IN MUTUAL BENEFITS. GENERAL BUSINESS EXPERIENCE COVERING PERIOD OF ABOUT SIX YEARS, IN ADDITION TO LEGAL EXPERIENCE. HIGHEST REFERENCES. ADDRESS L, BOX 244, TIMES OFFICE.

WANTED—
Competent executive, now general manager of very successful corporation wishes to change location. Have thorough knowledge of accounting, including income tax matters. Successful in traffic matters. Capable of taking charge of finances. Record absolutely clear, age 35.
Will invest in successful concern if desired. Salary first year $4000.
A. J. KOEHNEKE,
1000 N. Halsted st.,
Chicago, Ill.

WANTED—YOUNG MAN WHO IS NOT VERY strong wishes home with good private family or widow, country preferred, willing to do light work for board, room and small salary. Best of reference as to character. Address L, box 184, TIMES OFFICE.

WANTED — ARMY OFFICER, RECENTLY DISCHARGED from army, desires position with some reliable concern; best of recommendations, both military and civil, can be furnished. Address R, box 330, TIMES BRANCH OFFICE.

WANTED—YOUNG MAN, 20, DESIRES POSITION evenings to pay expenses while attending school; best references. Call BDWY. 2704 and leave phone number.

WANTED—BY YOUNG MAN, 22, NEAT, AMBITIOUS and willing to learn, desires position where future is assured. LESTER SMITH, Phone 67501.

WANTED — BY FIRST-CLASS ENGRAVER, ON jewelry and silverware, can also do repairing and some clock work; engraving a specialty. Address room 329, BALTIMORE HOTEL.

WANTED—ADVERTISER, OWN CAR, DESIRES position as collector or any position of trust; age 40, married; 12 years last business; good references. PHONE 54092.

WANTED — SITUATION, A JAPANESE, GOOD school boy, wants work after school. PHONE [illegible]

WANTED—BY COLORED MAN, POSITION AS porter or elevator operator. Broadway 2684. [illegible] MILES, 743 Ceres ave.

WANTED — WINDOW CLEANING AND FLOOR polishing, work guaranteed. 1710 CENTRAL AVE. South 3400-M.

WANTED—BY COLORED MAN, JANITOR, PORTER [illegible], store, or office building or hotel. WEST [illegible]

WANTED—BY MALE NURSE, POSITION WITH invalid; best references as to character and ability. Will travel. PHONE 61487.

WANTED — YOUNG MAN WITH FORD CAR wants position with or without car. 63202.

WANTED—POSITION IN GARAGE OR JANITOR. [illegible] E. 33RD ST.

WANTED—BY STUDENT ATTENDING COLLEGE, work before and after school hours. 62069.

Store and Office.

WANTED—
Exceptionally fine stenographer desires position where accuracy and great ability are required. All or part days.
GEORGE E. PELTON,
801 Beacon ave.

WANTED — POSITION, EXPERIENCED BOOKKEEPER, time pay roll, hotel clerk, formerly railway agent. City, country. WILSON, 343 S. [illegible] Main 6888.

WANTED—PERMANENT, RESPONSIBLE POSITION cashier, auditing, book-keeping and detail, [illegible] business office experience. Can give good references. Address S. M. R., 440 E. 4TH ST., Long Beach, Cal.

Salesmen and Solicitors.

WANTED—SALESMAN, FAMILIAR WITH LOCAL real estate values, wants to make permanent connection with reliable company as sales manager or salesman, will furnish my own car and work on commission basis with $40 weekly drawing account. Address P, box 754, TIMES BRANCH OFFICE.

WANTED—THOROUGHLY EXPERIENCED HARDWARE and auto accessories salesman; also expert card writer and window dresser. Phone 22170 or address D, box 150, TIMES OFFICE.

Trades.

BUILDERS ATTENTION—
Two highly skilled and competent draftsmen, desire architectural or structural; designing or drafting by hour or contract. Plans and specifications carefully preferred. 53077, 1019 W. 8th.

WANTED — HYDROGRAPHER AND SURVEYOR wants position as caretaker of dam or headworks, for irrigation; power or mining company in the Sierra Nevada Mountains; age 31; married. Best of references. Address SURVEYOR, 2326 [illegible] ST., L. A.

WANTED — BAKER, FIRST-CLASS ON BREAD, cakes, pies, French pastry, wants position in a good up-to-date bakery; 18 years' experience, country preferred. Address L, box 105, TIMES OFFICE.

WANTED — POSITION BY RELIABLE YOUNG man, 22 years old, experienced in electrical line and gas engines, prefer position as assistant to automobile mechanic; just from New York. CHRIST WEIK, 2700 W. Eighth st. Wilshire 1002.

WANTED—BOILERMAKER, FAMILIAR WITH ALL inspections, blue print reading, layout, acetylene work; capable of handling shops, wants something permanent. Address M, box 300, TIMES OFFICE.

WANTED—CARPENTER WANTS JOB, GOOD ALL-around man, $4.50 day. WILSHIRE 3411.

Chauffeurs, Teamsters, Etc.

WANTED — SITUATION, CHAUFFEUR, WHITE, housed, reliable, careful, 6 years' experience on high grade cars. First-class mechanic. Best local references. SOUTH 3145-R.

WANTED — RELIABLE JAPANESE CHAUFFEUR wishes position, has long experience driving, to do mechanical work, can furnish best of recommendations. 62118.

WANTED—YOUNG MAN, CHAUFFEUR AND MECHANIC, competent and reliable, can care for two or more cars. City refs. 63262.

WANTED—BY CHAUFFEUR, POSITION WITH two hours off during day or afternoon and evening driving. Highest references. PICO 301.

WANTED—POSITION, EXPERIENCED CHAUFFEUR, with private family. References. At last position 7 years. Phone 63326. RM. 415.

WANTED—POSITION AS CHAUFFEUR, 10 YEARS experience in Los Angeles; 4 years on last job. WARD, Hotel Rex. 16750.

WANTED—YOUNG MAN WISHES POSITION AS chauffeur, married, references. Address M, box 78, TIMES OFFICE.

WANTED—CHAUFFEUR, JAPANESE, HAVE MANY years' experience, position in private family in city. TARO. Phone F4711. 520 W. Sixth st.

WANTED—BY CHAUFFEUR AND GARDENER, thoroughly competent, good references. Phone MAIN 1006.

WANTED—BY EXPERT CHAUFFEUR AND MECHANIC, first-class references. PHONE 12639.

Hotel, Restaurant, Club.

WANTED—COLORED MAN WANTS WORK IN hotel. Take care of halls. MAIN 2138.

Professions and Vocations.

WANTED—POSITION BY EXPERIENCED MANUAL TRAINING TEACHER, LOS ANGELES OR VICINITY PREFERRED. P.O. BOX 372.

Farm and Garden.

WANTED—STEADY WORK ON ORANGE ORCHARD, young orchard preferred. Five years' experience in cultivating and irrigating, near Los Angeles, married. MR. F. J. TURBA, route 1, box 705, San Gabriel.

WANTED—WORK, FIRST-CLASS JAPANESE GARDENER, small garden, day or month. TOGO, 625 Western ave.

WANTED — CONTRACT FOR PLOWING, ANY amount of acreage. Will arrange to put in crop for party who will furnish seed. Address [illegible], box 199, TIMES OFFICE.

WANTED—JOB AS GARDENER, STEADY, EXPERIENCE and references. MARK, 53211.

WANTED—GRADING, GARDENING, LANDSCAPE work; estimates given. GARVANZA 1583.

House Servants, Caretakers, Etc.

WANTED — RELIABLE COLORED MAN AND wife want positions in apt.-house or ranch. SOUTH 1673-W.

WANTED—FILIPINO STUDENT AT U.S.C. DESIRES a school boy job. Call at MEDFORD HOTEL, Room 7.

WANTED—JAPANESE BOY WANTS HOUSEWORK in family. Wages $50 month. S. NAGANO, 708 E. First st., Los Angeles, Cal.

Day Work.

WANTED—WINDOWS CLEANED 10C AND 15C; rugs 9x12 50c; floors waxed, $1 up. THE ACME CLEANERS. Pico 1689.

WANTED—DAY WORK. CALL AFTER 6 P.M. [illegible]

WANTED—SITUATIONS—
Male.

Carpentering, Painting, Paperhanging.

WANTED—PAINTING, PAPERING AND TINTING at reasonable prices and quick service. Call F. WALKER, South 1778J.

WANTED — CARPENTER WORK DONE, ANYWHERE, alterations, repairs, painting, tinting; furniture repaired, upholstering, no job too small or too large. 1262½ S. LAKE ST. 53346.

WANTED — FIRST-CLASS PAINTING, PAPERHANGING, enameling, tinting. C. WALKER, phone office, 66428 from 7 to 5. Residence 61805.

WANTED—PAINTING, TINTING, PAPERHANGING materials, workmanship very best. GOODWIN. F-3115. Ver. 2637. 734½ S. Hill.

WANTED — TINTING, PAPERHANGING, AND painting by colored painter. BDWY. 4714.

WANTED—SITUATIONS—
Female.

Miscellaneous.

WANTED — WOMAN THOROUGHLY EXPERIENCED in all features of the millinery business wants position with a local millinery establishment; now engaged in business outside of the State, but wants L. A. location. Willing to invest if the opportunity warrants. Address L, box 103, TIMES OFFICE.

WANTED—REFINED AND EXPERIENCED LADY, wife of business man here desires the managership of apartment-house. References. Address H, box 185, TIMES OFFICE.

WANTED—POSITION, REFINED, CULTIVATED young woman as lady's companion. Will travel. References given. Address R, box 470, TIMES BRANCH OFFICE.

WANTED—POSITION AS HEAD WAITRESS OR housekeeper in hotel, out of town preferred. Excellent references given. Address L, box 119 TIMES OFFICE.

WANTED—EDUCATED YOUNG WOMAN WISHES to go to Chicago. Will take care of children or invalid. Address L, box 111, TIMES OFFICE.

WANTED — CAPABLE AMERICAN WOMAN DESIRES position of trust in home, store or office. Address L, box 107, TIMES OFFICE.

WANTED—EXPERIENCED OPERATOR WISHES position on private switchboard. BDWY. 5361.

WANTED—BY NURSES, COMPETENT, PRACTICAL nurses, any case. Phone 12639. M. 1095.

WANTED—TUBERCULAR OR HEART TROUBLE case. BOX 19, TIMES OFFICE, Pasadena.

WANTED—MOTHER'S CARE GIVEN CHILDREN by day, hour, etc. Phone WILSHIRE 2568.

Store and Office.

WANTED — POSITION DESIRED BY YOUNG lady, book-keeping and stenographic experience, being capable of handling private secretaryship. Phone 557117.

WANTED—A RELIABLE WOMAN OF EIGHT years' practical business experience, wishes position of cashier or special salesmanship. Not afraid of work or heavy position. City and bank references. Phone 13003. Room 24.

WANTED—SECRETARIAL POSITION, CAN TAKE full charge of your office, handle all correspondence, etc. Best local references. Address M, box 153, TIMES OFFICE.

WANTED—POSITION AS STENOGRAPHER AND book-keeper in physician's office. Experienced. Address M, box 80, TIMES OFFICE.

WANTED—POSITION AS STENOGRAPHER AND assistant book-keeper. Six years' experience. Address M, box 79, TIMES OFFICE.

WANTED — HALF DAY POSITION BY STENOGRAPHER, 12 years' experience translates Spanish. Address M, box 161, TIMES OFFICE.

WANTED—YOUNG LADY WISHES POSITION IN physician's or dentist's office (inexperienced.) Address L, box 132, TIMES OFFICE.

YOUNG LADY WITH SOME EXPERIENCE IN AN insurance office wishes position. Address L, box 131, TIMES OFFICE.

WANTED—POSITION BY FIRST-CLASS JANITRESS. Phone SOUTH 2777-R, mornings and evenings.

WANTED — STENOGRAPHER, EXPERIENCED, wishes permanent position. Will start at $12 per week. Address L, box 125, TIMES OFFICE.

WANTED—POSITION BY COMPETENT STENOGRAPHER experienced in general office work. BDWY. 3691.

WANTED—EXPERIENCED EXCHANGE OPERATOR, can do typing and general office work. 74482.

WANTED—GRADUATE NURSE DESIRES POSITION in physician's or dentist's office. Address P, box 549, TIMES BRANCH OFFICE.

WANTED—EXPERT TYPIST, LEGAL PAPERS correctly and quickly copied. PHONE 61063.

WANTED—CAPABLE STENOGRAPHY STUDENT will work half days for $12 a month. 62580.

WANTED — EXPERIENCED STENOGRAPHER will work evenings, 7 to 10. Phone HOLLY 4261.

Nurses.

WANTED—PRACTICAL NURSE, INFANTS OR invalids; references. Phone VERMONT 3186 after Sundays.

WANTED—WOULD LIKE TO GIVE THE BEST of care to invalids. THE CARROLL HOME, 3619 S. VERMONT. WEST 4473.

WANTED—C.S. NURSE WILL TAKE PATIENTS, pleasant home. Beautiful surroundings. 12 years' experience; references. 24872.

WANTED— PATIENT IN MY HOME, ESPECIAL attention to diet. Trained nurse. WIL. 951.

Housekeepers, Domestics, Cooks.

WANTED—BY AN ELDERLY GERMAN LADY, well educated, in German; would like to keep house in a gentleman's home, only good plain cook; references. 4953 MONTE VISTA, Highland Park.

WANTED—POSITION HOUSEKEEPER, REFINED middle aged lady, in gentleman's home, with children, thoroughly reliable. Permanent; will leave city. Write or call D. E. M., 1323 E. 63RD ST.

WANTED—BY CLEVER, VERSATILE WOMAN, good manager, cook, desires position at once. Business people or musicians. HOTEL LAMM, 108, after 7:30 p.m.

WANTED — DRESSMAKER EMPLOYED, WITH daughter 13, wishes housekeeping rooms, in exchange for services rendered. Address M, box 82, TIMES OFFICE.

WANTED—EXPERIENCED MAID WANTS GENERAL house by the hour or day; good cook, some laundry. Give phone number. Address L, box 110 TIMES OFFICE.

WANTED — CAPABLE, MIDDLE-AGED LADY wishes situation as housekeeper, good cook and manager for one or two persons. References. SOUTH 4239-J.

WANTED—JAPANESE SCHOOL GIRL WANTS POSITION in small private family. Address YAMA, M, box 83, TIMES OFFICE.

WANTED—VERY CAPABLE SWEDISH COOK OR cook and downstairs, best references. $60-$65. No laundry. BROADWAY 56.

WANTED—SITUATION IN SMALL FAMILY OF adults, no laundry work, by middle-age woman. Wages $45 a month. 739 KOHLER ST., upstairs.

WANTED—SITUATION, COLORED GIRL, WILL do cooking, housework, half time or janitor's work. SOUTH 1745-W.

WANTED—POSITION AS MANAGER AND HOUSEKEEPER, in high class apt.-house by capable lady, with experience. References. MAIN 6891.

WANTED — EXPERIENCED NEAT COLORED woman, would like maid work or apartment. No Sunday. MAIN 1800. Ask for Anna Bell.

WANTED—HOUSEKEEPER, WITH DAUGHTER, employed downtown at present, wishes change, will cook for 1 or 2 men or in motherless home. No triflers. 820 N. HILL.

WANTED—BY A COLORED GIRL, WORK FROM 2 p.m. to 7:30 p.m. BDWY. 6205.

WANTED—SITUATION, AS HOUSEKEEPER BY reliable and refined woman. Address L, box 104, TIMES OFFICE.

WANTED—SITUATION BY COOK IN PRIVATE family, wages $70. No objection to Santa Barbara. Address L, box 97, TIMES OFFICE.

WANTED — BY COLORED GIRL, HALF DAY'S housework, no Sundays. BDWY. 1867.

WANTED—CAPABLE WHITE WOMAN WILL DO cooking or housework by hour or day. PICO 3872.

WANTED—SITUATION FOR A GIRL, A FEW hours' work mornings. SOUTH 5663-M.

Dressmakers and Seamstresses.

WANTED — FOR HARD-TO-FIT CHILDREN, Gerrie Gail makes apparel for all occasions; also ladies' novelty house aprons and smocks. 712 S. GRAND. Main 4490.

WANTED—FAMILY SEWING, $1.50 PER DAY. Phone WEST 3202.

WANTED—DRESSMAKING BY DAY, REMODELING, fast worker. WIL. 3452.

Professions and Vocations.

Day Work and Laundresses.

WANTED—COLORED WOMAN DESIRES DAY work, 40c per hour and car fare, for Mondays, Wednesdays and Thursdays. Call SOUTH 265-R.

WANTED — JAPANESE WOMAN DAY WORK, washing, ironing, house cleaning. Call evenings. 75330.

WANTED—EXPERIENCED LAUNDRESS WANTS bundles to take home. Call 2 p.m., 52441.

WANTED—JAPANESE WOMAN WANTS $3 DAY work, washing, ironing. Call eve. 74425.

WANTED — WORK BY DAY, LAUNDRY OR cleaning. PHONE 61704.

WANTED—EXPERIENCED LAUNDRESS WANTS day work. SOUTH 2242.

WANTED — DAY WORK BY YOUNG WOMAN. Call PICO 3659, afternoons.

WANTED — NEAT COLORED WOMAN WANTS work by the day. Phone BDWY. 4551.

WANTED — RELIABLE WOMAN WANTS DAY'S work. Call BDWY. 2542.

WANTED — HOUSECLEANING AND WINDOW washing done by specialist. WIL. 1197.

WANTED—WILL DO FAMILY WASHING OR ladies' or men's. Ring BROADWAY 536.

WANTED—SITUATIONS—
Male and Female.

WANTED—BY MIDDLE-AGED MAN AND WIFE, position in gentleman's place as caretakers, etc., to look after gardens, lawns, building, etc. Man has some experience in plumbing, painting and is general all around utility man. Wife has experience as chambermaid and general housekeeper, highest possible references. HUTCHINSON, 625 SOLANO AVE.

WANTED—BY FIRST-CLASS COLORED MAN AND wife, cook and butler work; reference; in or out of city. 621 CENTRAL AVE. Phone Pico 3082.

WANTED—
To Rent.

Miscellaneous.

WANTED—TO LEASE A HOUSE ON LARGE ground, suitable for a private school. Outskirts of city inside 5c fare. M. [illegible]

WANTED—
To Rent.

Rooms.

WANTED—A ROOM AND PRIVATE BATH IN private home and use of free phone. In reply please state price and location. 728 W. 18TH ST.

Rooms and Board.

WANTED — 1 OR 2 PLEASANT ROOMS, WITH breakfast and dinner for 2 or small furnished apt. near Alta Loma School, or Washington and Rimpau ave. Telephone ROOM 514 mornings. Hotel Alexandria.

WANTED—ROOM AND BOARD FOR ELDERLY lady, private home, close in. 558714.

WANTED—ROOM FOR MOTHER EMPLOYED, and board and care for little girl of 2½ years, in Hollywood. Phone HOLLYWOOD 611.

Houses.

TO LET—
WRIGHT-CALLENDER-ANDREWS CO.,
FEATURING RENTAL PROPERTIES HERE OVER TWENTY YEARS.
PRESENTS THROUGH ITS PRINTED WEEKLY RENTAL BULLETIN. (Only issue of its kind here.)
THE VERY CHOICEST PROPERTIES, LARGE AND SMALL, FURNISHED AND UNFURNISHED.
TO BE SECURED IN LOS ANGELES, SEASIDE AND SUBURBAN POINTS.
BULLETIN, MAP OF CITY, GUIDE. Reliable Rental Information. GIVEN BY EXPERIENCED EMPLOYEES
WITHOUT CHARGE.
WRIGHT-CALLENDER-ANDREWS CO.,
Ground floor. 403 S. HILL. Ground floor.

WANTED—WE ARE IN IMMEDIATE NEED OF HOUSES AND FLATS OF EVERY DESCRIPTION, UNFURNISHED OR FURNISHED, WHICH CAN BE RENTED TO SUPERIOR TENANTS ON LONG OR SHORT LEASES. TELEPHONE OR CALL ON OUR RENTAL DEPARTMENT, WHO WILL BE GLAD TO GO INTO THE MATTER FULLY WITH YOU. ENTIRE MANAGEMENT OF PROPERTY TAKEN IF DESIRED. WE HAVE FEATURED RENTALS AND MANAGEMENT OF PROPERTY IN LOS ANGELES OVER TWENTY YEARS.
WRIGHT-CALLENDER-ANDREWS CO.,
10745. 403 SOUTH HILL ST. MAIN 8040.

WANTED — FURNISHED OR UNFURNISHED houses, bungalows, flats and apartments, 100 or more calls per day by high-class parties who wish to secure desirable places. We bring them out and introduce them to you in order to show you they would make very desirable tenants. For quick results list with us.
CITY RENTAL & SALES AGENCY,
430-31 Title Insurance Bldg. Phone 64039.

WANTED—LIST YOUR FURNISHED AND UNFURNISHED house with us, we are prepared to rent them to the best of tenants. See ROBBINS,
ESHLEMAN & COX REALTY CO.,
Rooms 3 and 4, Morrison Bldg.
65484½ Hollywood blvd. Phone Holly 4198.

WANTED—OCTOBER 1 TO 10, 5 OR 6-ROOM furnished bungalow, small family, responsible, permanent; will lease 6 months; must be in good location, near grade school; best of care given house and yard. Address E. G., care of N. B. BLACKSTONE CO.

WANTED—I WANT A SMALL COTTAGE NOT bigger than 4 rooms; must possibly be where the yellow cars run, or a little flat not more than parlor, bedroom and kitchen; must be unfurnished. Both must not be more than $23 per month. R, box 598, TIMES BRANCH OFFICE.

WANTED—TO RENT UNFURNISHED BUNGALOW, 6 rooms, garage, near red car, west of Michelterena, near grammar school, will pay 3 months in advance, about $35. PHONE 59233.

WANTED—SMALL FURNISHED HOUSE OR BUNGALOW about November by professional man and family of 4, coming from East. Address M, box 206, TIMES OFFICE.

WANTED—TO RENT, FURNISHED BUNGALOW or flat, garage, west part of city, permanent. Adults. Phone VERMONT 5807 or MAIN 16.

WANTED—SCORES OF CALLS FOR PLACES TO live; list with us; call Miss Beckwith, with
ERNEST A. BECKER, JR.,
3861 W. 6th st., near Serrano ave. 568413.

WANTED—5 OR 6-ROOM UNFURNISHED BUNGALOW BY RESPONSIBLE REFINED COUPLE; REFERENCES FURNISHED; PERMANENT LEASE. $25. PHONE 52350.

WANTED—5-ROOM BUNGALOW OR ½ DUPLEX house, 2 ladies, permanent home; Normal School district or Pico Heights. PHONE 599841.

WANTED—BY 3 ADULTS, COMPLETELY FURNISHED, strictly modern bungalow, good locality, city. Not over $45 monthly. Send complete description. Address L, box 269, TIMES OFFICE.

WANTED — BY PRIVATE PARTY, MODERN furnished bungalow, house or flat. Willing to pay $25 to $50. Good location. Convenient car line. Best of references. CALL 66264.

WANTED—TO RENT 5 TO 7-ROOM UNFURNISHED bungalow with garage by October 4. Call VERMONT 3244.

WANTED—PERMANENTLY, DETACHED BUNGALOW, large living-room. One woman. Rent $22. 27845.

WANTED—TO RENT UNFURNISHED 2-STORY house, 7 or 8 rooms, before November 15. West of Vermont, north of Adams. Adults permanent. PHONE 15517 or 56178.

WANTED—$150 RENT IN ADVANCE FOR 5 OR 6-room unfurnished bungalow, S.W. or N.W., not over $25 per month. PHONE 16402.

WANTED—FURNISHED HOUSE, 2 BEDROOMS, not over $30. WILSHIRE 3790.

WANTED—BY OCTOBER 1ST, BUNGALOW OR flat, 5 rooms or more, about $35. No children. PHONE 567280.

UNFURNISHED FOUR-ROOM HOUSE OR HALF of house by two adults. W. 5058.

WANTED—4 TO 6-RM. HOUSE, ANY KIND. WILL pay 12 months advance. 308 LISSNER BLDG.

Flats and Apartments.

WANTED—TO RENT OR LEASE, UNFURNISHED, about 5 rooms, modern flat or bungalow, garage; best of care and references given. PHONE 65112 up to 6 p.m.

WANTED—TO RENT UNFURNISHED 3 OR 4-room flat or 5 or 6-room modern bungalow. Phone evenings WEST 2563; daily MAIN 5606.

WANTED — TO RENT, UNFURNISHED FLAT, bungalow or apartment, two beds, north of Pico and west of Broadway, before Oct. 15; 1301 W. 51ST ST. Vermont 4551.

Country Property.

WANTED — 80 TO 160 ACRES GRAIN LAND crop rent; also want to buy power baler. 205 STEVENSON, Pasadena.

WANTED—1 TO 5-ACRE CHICKEN RANCH, small house, chicken equipment, close-in, foothill preferred. 74637.

TO LET—ROOMS—
Furnished and Unfurnished.

Furnished.

TO LET—LIVE AT REDONDO BEACH.
If you are in search of reasonable rents in houses, apartments, rooms, furnished or unfurnished, Redondo climate is best in Southern California. Its schools are not excelled anywhere. We cater to the family. Redondo is a city of highest moral atmosphere.

TO LET—LARGE SUNNY ROOMS IN ATTRACTIVE private residence. Most desirable location in city. Gentlemen preferred. Rates reasonable. Garage. Phone 56661 or call 626 S. CATALINA.

TO LET — THE COLONIAL, LARGE FRONT rooms, by the day, week or month, 2 unfurnished, suitable for offices. $15 a mo. 823½ W. PICO.

TO LET — BRIGHT, AIRY, WELL-FURNISHED rooms, hot and cold running water every room; with or without private bath. $3.25 to $5.00. SEYMOUR, 502 W. Washington. 23609.

TO LET — LARGE FURNISHED SLEEPING rooms; also one housekeeping, for lady; walking distance. Phone 63272. 435 CALIFORNIA STREET.

TO LET—WELL FURNISHED ROOM WITH large connecting sleeping porch, in 1st-class private home. No other roomers. Fine location. PHONE 52620.

TO LET—FURNISHED ROOMS, PRIVATE HOME, housekeeping privileges. Gentleman and wife only. 1511 W. 47TH ST. Phone Ver. 1684.

TO LET—2 OR 3 NICELY FURNISHED ROOMS, piano, phone, garage. Terms moderate for permanency. 1033 S. WESTLAKE AVE.

TO LET—LARGE FRONT AIRY ROOM, IN PRIVATE home, all conveniences to right party, $25 per month. 2906 HALLDALE AVE., West Adams car. West 898.

TO LET—ST. REGIS, 237 S. FLOWER, NEAR business district, quiet, $2.50-$4 week.

TO LET—FINELY FURNISHED EAST FRONT suite of rooms, suitable for two, in private family. Westlake district, 707 VALENCIA. 54679.

TO LET — BEAUTIFUL SUNNY ROOMS, ALSO light housekeeping and porch rooms. 672 WESTLAKE AVE. Phone 53686.

TO LET — FRONT ROOMS FOR GENTLEMEN, also back rooms, sleeping porch adjoining; garage if desired. 1120 S. HOOVER. 556755.

TO LET—LOVELY FURNISHED ROOM, WESTLAKE district, gentleman preferred. WIL. 314.

TO LET—NICELY FURNISHED ROOMS AND garage, furnace heat. 933 S. BONNIE BRAE.

TO LET—FURNISHED SUNNY FRONT ROOM, good board near. 1013 W. 24TH ST. 28867.

TO LET—LARGE HOUSEKEEPING ROOMS, OPENING on back porch; $10 per month. Easy walking distance. 1645 W. 1ST.

TO LET—CLEAN, QUIET, NICELY FURNISHED rooms, $2.75 up. 345 S. FLOWER. Main 3951.

TO LET—NICELY FURNISHED FRONT ROOM, $10. Phone 52884.

TO LET—CLEAN SINGLE HOUSEKEEPING RMS. $2.50 wk. each, hot baths. 548 E. PICO.

TO LET—$1.50 WK. UP. CLEAN, COMFORTABLE sleeping rooms, nr. BDWY. 412 TEMPLE ST.

Unfurnished.

TO LET—2 UNFURNISHED FRONT ROOMS, UPSTAIRS, in private home, $20; electricity, gas, phone and bath. PHONE 23271.

Housekeeping.

TO LET—LARGE CORNER FRONT ROOM WITH use of kitchenette, suitable for 2 people, employed. 1257 S. HOOVER.

Rooms and Board for Children.

WANTED—CHILDREN TO BOARD AND TEACH, normal children to 12 years age, at 1070 W. 38TH. Children to 18 years, nervous or in delicate health, scientifically fed by experts, at Manhattan Beach. For information CALL [illegible]

TO LET—ROOMS—
Furnished and Unfurnished.

Rooms and Board.

TO LET—TWO YOUNG WOMEN OF REFINEMENT, will board in their beautiful home in Hollywood foothills, near Hotel Hollywood, two or three professional women or tourists; rate $18 each; if two will share one large room rate $15 each, weekly. Phone HOLLYWOOD 4077.

INDIVIDUAL ROOMS AND COTTAGES FOR ELDERLY people; nurse's care; beautiful surroundings; delightful climate; rates reasonable; no tuberculosis; THORNYCROFT SANITARIUM, Glendale, Cal. Phone Glendale 70.

TO LET—TO BUSINESS PEOPLE, BEAUTIFULLY furnished, large room; twin beds; hot and cold water, furnace heat. Ideal home and location. Breakfast and evening dinner. Corner Romeo. 1500 W. ADAMS.

TO LET—AN EXCEPTIONALLY BRIGHT, SUNNY room, connected with large porch, open and extensive view; ideal for semi-invalid. Quiet and restful. Particulars, PHONE 39047.

TO LET—NURSE OWNING HOME IN FOOTHILLS will take patient; modern, refined home; outside sleeping room if desired. PHONE GARVAN 1601.

TO LET — FURNISHED ROOM IN PRIVATE home, with or without board, lady or married couple preferred. Also garage. 1517 WESTMORELAND AVE.

TO LET—ONE LARGE FRONT ROOM, WITH OR without meals; service of an undergraduate nurse to an invalid if desired. 63524.

TO LET — LARGE FRONT ROOM, RUNNING water for couple, excellent board. 661 S. BURLINGTON. 556458.

TO LET—VACANCY FOR 3 OR 4 TABLE BOARDERS, good home cooking. Terms reasonable. 10TH and WESTLAKE AVE. 53094.

TO LET—LARGE BEAUTIFUL ROOM FOR TWO with board. 24597.

Hotels and Rooming-Houses.

TO LET—
HOTEL WESTMINSTER,
COR. FOURTH AND MAIN STS.
250 BEAUTIFUL, LARGE, AIRY ROOMS. COMFORTABLE BEDS, PRIVATE BATHS. $1 A DAY. AS LOW AS $5 WEEK. WE ARE PLEASED TO SHOW OUR ROOMS.

TO LET—HOLLENBECK HOTEL, COR. 2ND AND Spring sts., 300 large rooms, $1 day; with private baths, $1.50 day. Weekly rates $4 to $12. All beds have box springs and hair mattresses. The most comfortable bed on earth. Pleased to show our rooms.

TO LET—OVIATT HOTEL, CORNER FLOWER & Pico, modern fireproof building, all outside rooms, close in, take Pico car to Flower or University car to Pico. $1 and $1.50 per day. Weekly rates.

TO LET — NEW ROSEGROVE HOTEL, 532 S. Flower st., near W. Sixth st. If you are looking for a night light airy room with every modern convenience, and 5 minutes' walk to center of city, $1 a day. Rates by the month.

TO LET—RAMONA HOTEL, 620 S. GRAND AVE. Large outside sunny rooms, has elevator, phone in rooms, hot running water all hours. Private baths, $3 up.

TO LET—HOTEL HOOVER, 611 E. 5TH ST. Fireproof, elevator service. Room 50c up, week $2.50 up. Private baths. Steam heat, hot water in all rooms.

TO LET—GARLAND HALL, 726 GARLAND AVE., best American plan hotel in Southern California; excellent table; beautiful grounds; Westlake district, within walking distance of center of town.

TO LET—HOTEL CALIFORNIA, 437 S. BDWY. 75c night; $3 week. Nice cool rooms.

TO LET—SINGLE ROOMS OR FRONT SUITE, private bath; day or week rate. 635½ S. HILL.

TO LET—ROOMS $2 WEEK UP. THE STAR, 319 W. SECOND ST. Main 3201.

TO LET—HOTEL CASA GRANDE, 847 S. GRAND ave., right downtown, rooms $2.50 weekly up.

TO LET—FLATS—
Furnished and Unfurnished.

Furnished.

TO LET—IN WILSHIRE DISTRICT, FURNISHED 8-room lower flat. 240 S. HOBART BLVD. Phone 568389.

TO LET—IN WILSHIRE DISTRICT,
5-ROOM UPPER FLAT SOUTHWEST EXPOSURE
Handsomely furnished and decorations. Tile bathroom, tile drainboard in kitchen, vacuum cleaning; garage and janitor service. Price $150, including lights, heat, gas and telephone.
Apply 3045 W. EIGHTH. 536508.

TO LET—IN HEART OF WILSHIRE DISTRICT, close to West Seventh street car line, overlooking park, 4 rooms and bath, luxuriously furnished; twin beds; also wall bed in living-room; garage. Lease by year, $100 a month. Phone for appointment, 53370.

TO LET—4-ROOM FLAT, ELEGANTLY FURNISHED, garage, included, lovely yard, separate entrance, finest location in city, $85 month. 51328.

TO LET—BUNGALOW FLAT, VERY NICELY FURNISHED, six rooms, $100 month. 1918 W. SIXTH ST. 52242.

TO LET—CLASSY 4-ROOM FLAT, PIANO, VERY desirable. $40 per month. 1445 W. 22ND ST.

TO LET—4-ROOM FURNISHED FLAT; ADULTS. 74430. 1804 FOURTH AVE.

Unfurnished.

TO LET—UNFURNISHED
HOUSES—BUNGALOWS—FLATS
APARTMENTS.
ANYWHERE—ANY SIZE—ANY PRICE.
City—Suburbs—Beaches.
Hundreds to Choose from
COMBINED LIST OF 175 LEADING AGENTS.
Free—City Map, Guide Books and Reliable Rental Information—Free.
Members L. A. Realty Board.
BARKER BROS., 724 S. Broadway.
Pico 1840. Main floor. Automatic 10423.

TO LET—BEAUTIFUL NEW FLAT ON WESTERN ave. See MISS BECKWITH, with
ERNEST A. BECKER, JR.,
3861 W. Sixth st., near Serrano ave. 568413.
Sunday hours, 1 to 3 p.m.

TO LET—FLAT FOUR ROOMS, BATH, HARDWOOD floors throughout, garage, furnished at present. Will sell furnishings or remove same. 1822C SOUTH MANHATTAN PLACE. Phone 72626.

TO LET—CLOSE-IN PLEASANT, NEAT 4-ROOM lower flat, $20, near Figueroa and Pico. 1226 SENTOUS. Adults.

TO LET—TWO FIVE-ROOM FLATS, $30. BROOKLYN Heights. ROSS, Main 6270.

TO LET—VERY DESIRABLE 4-ROOM BUNGALOW flat, new, adults only. $35. 416 N. WILTON PLACE.

TO LET—LARGE UPPER FLAT, 5 ROOMS AND sleeping porch, attractive location. $40. 21152.

TO LET—APARTMENTS—
Furnished and Unfurnished.

Furnished.

TO LET—MOUNTVIEW APARTMENT—HOTEL, 425 S. FREMONT AVE. PHONE PICO 3782.
VERY COOL AND PLEASANT HOUSE.
Delightful, close-in, clean, high-ground location with fine air; a handsome building trimmed with flowers and hanging baskets; all outside rooms and apts., light and airy; with or without private bath or shower; nice lobby; hot water, elevator, sun parlor, front verandas; only few minutes' walk from Broadway; or take W. Sixth-st. car to Fremont. Garage close. Vacant, two nice single rooms, $3 and $3.50 week; also single apartments or room with private shower bath $4 week.

TO LET—SEMINOLE APARTMENT-HOTEL, 620 S. FLOWER ST.
ALL APARTMENTS MODERN AND COMPLETE. Five minutes' walk to business center. Garage near. Summer rates as follows:
Three-room apartment, $50 to $75.
Two-room apartment, $35 to $45.
Rooms with private bath, $30 to $35.
PHONE 60222.

TO LET—MONTCLARE APTS., NEW AND ELEGANTLY appointed, highest elevation in the city, getting direct sea breeze; ideal summer apts., unexcelled service; rates conservative; garage accommodation. 2007 OCEAN VIEW AVE., between Alvarado and Westlake. Wilshire 5814. 50085.

TO LET—
THE DEVONSHIRE,
511-17 CARONDELET ST.
Beautifully furnished. 5 and 6-room apartments; garage, references.
Half block north W. Sixth st.

TO LET—LIVE AT REDONDO BEACH.
If you are in search of reasonable rents in houses, apartments, rooms, furnished or unfurnished, Redondo climate is best in Sothern California. Its schools are not excelled anywhere. We cater to the family. Redondo is a city of highest moral atmosphere.

TO LET—ARISTO APARTMENTS, 672 S. RAMPART; Wilshire district, new building and furnishings; electric ranges; soft water, breakfast-rooms, and elevator service. 556544.

TO LET—WHY PAY SUCH BIG RENTS WHEN you can have a modern 3-room apartment with steam heat for $30; garage if wanted; fine location. 245 N. SOTO ST.

TO LET—THE OZMEN, 341 S. ALVARADO, new building and furnishings, near Westlake Park, ball and billiard-room, 1 east front double, and 1 4-room apartment. WIL. 2115.

TO LET—TURQUOISE APTS., 631 BONNIE BRAE, 2 blocks to Westlake Park, social hall and pool tables, singles $35, doubles $60 to $75. PHONE 558785.

TO LET—LALA APARTMENTS, WESLAKE DISTRICT, one desirable single apt., $40; also doubles, $45 and $65. Adults. 2532 SAN MARINO, W. Ninth st. car. Wilshire 3292.

TO LET — DOUBLE OR SINGLE APTS., LIGHT and sunny. MARYLAND APTS., corner Bixel, two blocks north Sixth st.

TO LET—TWO CHOICE SUNNY APARTMENTS, $120 each, laundry, telephone, etc., service included. Address H, box 272, TIMES OFFICE.

TO LET—ONE DOUBLE APARTMENT, ALL complete, modern in every detail; new house; rent $90. PHONE BDWY. 4717.

TO LET—
PONET SQUARE APTS.,
1249 S. GRAND AVE. 10201.

TO LET—DOUGLAS TERRACE APTS., 1021 W. 7TH ST. NICELY FURNISHED APARTMENTS. PRIVATE PHONE; WALKING DISTANCE.

TO LET—WINDSOR APARTMENTS, BEAUTIFULLY furnished, doubles, close in, walking distance. 970 ORANGE ST.

TO LET—$17, TWO-ROOM, FRONT APARTMENT, also 4-room front apartment, $30. JUSTICE APTS., 1st and Grand.

TO LET—POTTER APTS., VENICE, MOST DELIGHTFUL time of year to live at the beach, rates reasonable.

TO LET — ARAGON APARTMENT, WESTLAKE district, single and doubles, $40 up. 334 S. WESTLAKE AVE. Janitor and maid service.

TO LET—FRONT DOUBLE APT., ST. MARGARET APTS., 415 W. 22nd st.

TO LET—[illegible]

TO LET—APARTMENTS—
Furnished and Unfurnished.

Furnished.

TO LET — APARTMENTS, NICE AND CLEAN, 804½ TEMPLE ST. Tel. 61270.

TO LET—CRAWFORD APTS., ELEGANTLY FUR. moderate rates walking distance. 941 GEORGIA.

TO LET—ROBINSON APTS., 928 S. UNION, attractive sunny single, $30.

TO LET—BURTON ARMS, BEAUTIFULLY FURNISHED, single and double apts. BDWY. 4300.

TO LET—HOUSES—
Furnished and Unfurnished.

Furnished.

TO LET—
FREE RENTAL INFORMATION.
Save yourselves time, worry and expense. See us in the morning and be settled in your new home by night.
HOUSES, BUNGALOWS, FLATS, APARTMENTS, Furnished and Unfurnished. In Wilshire, Westlake, Hollywood, Southwest.
HARRY GROSSMAN,
Los Angeles' Leading Rental Office. Member of Los Angeles Realty Board.
204-5 HAAS BLDG.
Seventh and Broadway.
Phones: 64374; Main 1363.

TO LET—
FURNISHED OR UNFURNISHED, PRIVATE HOMES, BUNGALOWS, FLATS, APARTMENTS.
WE SPECIALIZE IN HIGH-CLASS RENTAL PROPERTIES IN THE DESIRABLE WEST SIDE RESIDENCE DISTRICTS.
C. M. WISELY, MANAGER RENTAL DEPT.
GILES & LAACK,
60549. 608-610 HAAS BLDG. BDWY. 2556.
SEVENTH AND BROADWAY.

TO LET—IN THE WILSHIRE DISTRICT.
ONE OF THE MOST BEAUTIFUL HOMES IN CALIFORNIA, 5 master bedrooms, 3 baths, servant's quarters, complete; space for 3 cars, bowling alley, billiard-room, $100,000 worth of furniture. References required, no children, $800 per month, no agents. Phone for appointment, MRS. CLARICE MacQUARRIE, 6737 Hollywood blvd. Holly 338.

TO LET—
RENTALS ONLY.
Furnished or Unfurnished,
Bungalows, Flats, Apartments.
Let us find you a home. Fifty vacancies. Listings in all parts of the city. Call and see us in person before going elsewhere. Excellent service.
RELIABLE RENTAL AGENCY,
Phone 66264. 214 Hollingsworth Bldg.

TO LET—WHY WORRY ABOUT THAT FURNISHED house, bungalow, flat or apartment, we have them in Wilshire, Westlake, Eastlake, Hollywood, Southwest, Pasadena and Glendale. From two rooms and bath to 20 rooms and 10 baths. Rentals from $50 to $500 per month. Better results by calling at our office in person. We take you out, absolutely no charge to you.
CITY RENTAL & SALES AGENCY,
430-31 Title Insurance Bldg. Phone 64039.

TO LET—
Modern 8-room house with large glass porch; new gas furnace; 1-4 acre lot; all kinds fruit and berries, in South Pasadena near Huntington blvd., 10c car fare. Will sell small payment down, balance like rent.
PHONE OWNER 71067.

TO LET—
Furnished houses, bungalows,
Flats and apartments.
Call for information and a city map.
MISS C. M. ASHLEY, 737 S. Hill st.
Lyon-McKinney-Smith Co. Phone 12303.
Houses for Sale.

TO LET—HOME RENTAL & REALTY CO. WILL find you that bungalow, house or flat you are looking for to rent or buy. Save you all that money and time. We specialize in high-class houses. A large list to select from. Rents from $49 to $250. Best results. Call in person. 822 SECURITY BLDG. 15277.

TO LET—BEAUTIFUL FURNISHED HOUSE OF 9 ROOMS, SITUATED IN WILSHIRE DISTRICT, VERY LUXURIOUSLY FURNISHED, ORIENTAL RUGS, CHINA AND SILVER OF THE BEST QUALITY. PHONE 558342 FOR APPOINTMENT.

TO LET—A NICE 5-ROOM BUNGALOW, FURNISHED, on west side $50; also 7-room house, 3 bedrooms, elegantly furnished, oriental and Wilton rugs, piano, Victrola, garage, in Hollywood, $125. 15277.

TO LET—FURNISHED HOME FOR RENT IN Wilshire district, 9 rooms, three baths, gas furnace, piano, Victrola silver and china. Only those who can give references need apply. Desire to rent place for one year. PHONE 560362.

TO LET—ATTRACTIVE N7-ROOM BUNGALOW; 3 bedrooms, hardwood floors; located on E. 35th place; $80; high-class furniture for sale $875. Possession at once. Phone 66264. 214 HOLLINGSWORTH BLDG.

TO LET — A BEAUTIFUL WHITE PLASTERED house with tile roof, on Gramercy place; 8 rooms, 2 tile baths, garage, etc. See MISS BECKWITH, with
ERNEST A. BECKER, JR.,
3861 W. Sixth st., near Serrano ave. 568413.
Sunday hours, 1 to 3 p.m.

TO LET—WESTLAKE DISTRICT, WELL FURNISHED, 14-room house, two beds, large living-room, billiard-room, sunroom or sleeping porch, automatic water heater, furnace, garage for two cars, baby grand piano, china, silver and linen. Close to 3 car lines. TEL. 64029 or 53931.

TO LET—A 6-ROOM COTTAGE WITH GARAGE, W. 23d st.; rent $25; furniture for sale $185. A 5-room flat, 2 bedrooms, hardwood floors, $35; west side; an ideal home; furniture for sale, $450. 66264. 214 HOLLINGSWORTH BLDG.

TO LET — 7-ROOM FURNISHED BUNGALOW, strictly modern, grand piano, citrus fruits, $150 per month; liberal discount on lease. 2070 MILAN AVE., South Pasadena. Phone 35648.

TO LET—OR FOR SALE—MY FINE 12-ROOM 2-story house at 210 W. Ave. 55; beautiful highland Park, near street cars, stores; schoolhouse, churches, upper rooms furnished, newly tinted; rent $5 room. F. W. HART, 15344.

TO LET—COMPLETELY FURNISHED HOME, 12 rooms, West Adams district; three baths, large living-room, 8 bedrooms, piano, furnace, china, linen, silver, large yard, garage for four machines; close to car lines. TELEPHONE 22796.

TO LET—BEAUTIFULLY FURNISHED MODERN bungalow, all conveniences, very reasonable to 129 W. SEVENTH ST., Seal Beach.
129 SEVENTH ST., Seal Beach.

TO LET—FOR 9 MONTHS OR YEAR, MY COMPLETELY furnished 9-room house. 2651 VAN BUREN PL. 73020.

TO LET—FURNISHED HOUSE, 9 ROOMS AND basement, garage, fruit trees, chicken yard; both car lines. $75. Will lease. Week days only. 3562 DAYTON AVE.

TO LET—IN SIERRA MADRE, 6-ROOM MODERN bungalow, completely furnished; large lot; garage. Easy commuting distance to L. A. Will lease 6 months or longer at $42.50, water paid. No objection to 1 or 2 children. Phone 63357.

TO LET—MODERN 5-ROOM FURNISHED COTTAGE, garage, yard, adults, $30. 221 E. 25TH ST.

TO LET—6-ROOM BUNGALOW AND SLEEPING porch, completely furnished, strictly modern, adults. 135 S. PACIFIC AVE., Glendale.

TO LET — FOR HOLLYWOOD RENTALS AND real estate call MRS. EPHLIN, 6509 Hollywood blvd. Hollywood 384. I have my own car.

TO LET—WINTER AT THE BEACH, CLIMATE perfect; two complete homes, boating. OWNER, 558322.

TO LET—FURNISHED 8-ROOM HOUSE, PIANO. Reference. Hollywood blvd. PHONE 59550.

TO LET—EAST HALF DOUBLE BUNGALOW, 5 rooms, bed and all built-in features, oak floors, well furnished, extra good condition; adults, $45. 1350 W. 51ST ST.

TO LET—8-ROOM MODERN BUNGALOW, COMPLETELY furnished, adults, $75 per month; near Harvard blvd. 1706 W. JEFFERSON.

TO LET—EXCEPTIONAL 4-ROOM DOLL BUNGALOW, adults. 213 W. 47TH PLACE.

TO LET—HOLLYWOOD COMPLETELY FURNISHED, 4-room house, garage, automatic water heater, lawn cared for; $55 month. Call HOLLYWOOD 3239.

TO LET—6-ROOM MODERN BUNGALOW, FURNISHED; garage; $60. 214 HOLLINGSWORTH BLDG.

TO LET—FURNISHED 5-ROOM COTTAGE, $18 month. Call after 5 p.m. 1832 E. 43RD ST.

TO LET — HOLLYWOOD, COMPLETELY FURNISHED 7-room bungalow; 3 bedrooms; garage; $75 month; adults only. 5517 CARLETON WAY.

TO LET—MY ATTRACTIVE HOME, WEST ADAMS district; 8 rooms, completely furnished; gas furnace; garage; $100. PHONE 23056 mornings.

TO LET—FURNISHED MY MODERN BUNGALOW, with piano, etc.; positively no children. Apply 1126 W. 30TH PLACE. References.

TO LET — FURNISHED 5-ROOM HOME, $125, Highland Park. ROSS, Main 6270.

TO LET—FURNISHED 7-ROOM BUNGALOW, 1431 VALENCIA. 24979.

Unfurnished.

TO LET—UNFURNISHED
HOUSES—BUNGALOWS—FLATS
APARTMENTS.
ANYWHERE—ANY SIZE—ANY PRICE.
City—Suburbs—Beaches.
Hundreds to choose from.
COMBINED LIST OF 175 LEADING AGENTS.
Free—City Maps, Guide Books and Reliable Rental Information—Free.
Members L. A. Realty Board.
BARKER BROS., 724 S. Broadway.
Pico 1840. Main Floor. Automatic 10423.

TO LET—20 ROOMS, SUITABLE FOR RENTING rooms or housekeeping, $55 month; Eagle Rock City car passes; 2644 Roseview ave. (vicinity Ave. 28 car barns and Bradford's big baking plant.) PHOENIX, 201 Grant Bldg.

TO LET—NORTH WILSHIRE DISTRICT, NO. 526 North Wilton place, 5-room strictly modern bungalow with garage. Rent $45 per month. PACIFIC APARTMENT RENTAL BUREAU, 418 Delta Bldg. Main 15.

TO LET—5-ROOM HOUSE, CULVER CITY, $45 mo., flowers, garage. 9040 Washington blvd. DOSER, 1262½ S. Lake. 53346.

TO LET—8-ROOM, 2-STORY, 3 BEDROOMS, sleeping porch, garage, $50. 2525 TEMPLE, near Rampart. HUBBARD, 62893.

TO LET—NEW COLONIAL BUNGALOW ON THIRD ave. near Tenth; east front. Apply at 1310 Haas Bldg. ROLAND BOLGIANO.

TO LET—5-ROOM BUNGALOW, 1651 LELAND AVE., Hollywood, $60, garage, [illegible]

TO LET—HOUSES—
Furnished and Unfurnished.

Unfurnished.

TO LET—
WRIGHT-CALLENDER-ANDREWS CO.
Through its
PRINTED WEEKLY RENTAL BULLETIN.
(Only issue of its kind here.)
OFFERS THE VERY CHOICEST PROPERTIES. LARGE AND SMALL, FURNISHED AND UNFURNISHED.
BULLETIN, MAP OF CITY GUIDE.
Reliable Rental Information.
WITHOUT CHARGE.
COME DIRECT TO A RENTAL FIRM, AND MAKE HOUSE-HUNTING EASIER.
WRIGHT-CALLENDER-ANDREWS CO.,
Ground floor. 403 S. HILL. Ground floor.

TO LET—THREE LARGE ROOMS, $12.50. 823 W. 85TH ST.

TO LET—BEACH PROPERTY—
Furnished and Unfurnished.

TO LET—ELEGANT FURNISHED APARTMENTS, reasonable rate. 19 WAVECREST AVE., Venice.

TO LET—OR LEASE—
Miscellaneous.

WANTED—TO LEASE FOR ONE YEAR, 4 or 5-room modern bungalow with privilege of buying, with garage, about the 15th of October. Rent must be reasonable. Address P, box 311, TIMES OFFICE.

TO LET—GOOD PRIVATE GARAGE. BROADWAY 5561.

TO LET — OFFICE SUITABLE FOR LIGHT manufacturing and sales agencies. Rent reasonable. Fireproof. 527 WESLEY ROBERTS BLDG.

Stores.

FOR LEASE—
Storeroom in auto section. Full-sized basement; skylights, plate-glass windows, small rear yard to paved alley. Long lease; reasonable rent. The location is excellent.
MR. BRIDWELL or MR. HARGROVE, (Sole Agents.)
R. G. MITCHELL COMPANY
Sixth Floor, Trust & Savings bldg.
60817. Sixth at Spring. Bdwy. 978.

[illegible]

Offices.

[illegible]

Farming and Ranch Lands.

[illegible]

Industrial, Business Sites and Buildings.

[illegible]

Warehouses, Storage Rooms—Fireproof.

[illegible]

FURNITURE, HOUSEH'D GOODS
For Sale, Exchange, Wanted.

For Sale and Exchange.

[illegible]

FURNITURE, HOUSEH'D GOODS
For Sale, Exchange, Wanted.

Wanted.

[illegible]

MUSICAL INSTRUMENTS—
For Sale, Exchange, Wanted, Etc.

FOR SALE—USED KINGSBURY UPRIGHT.
Used Steinway Upright.
Used J. & C. Fischer Upright.
Used Kurtzmann Upright.
Used Lester Upright.
Used H. F. Miller Upright.
Used Conway Upright.
Used Schubert Upright.
Used Automatic Player.

[illegible]

THE BARNES MUSIC COMPANY

[illegible]

WANTED—
Miscellaneous.

WANTED—CHEAP JOHN PAYS HIGHEST PRICES men's clothing, tools, firearms, saddles, furniture, etc. Main 3739. 718 E. 5TH. Will call.

WANTED — BOOKS, ENTIRE LIBRARIES, OR small lots. Cash and prompt removal. Phone 65418. POWNER'S BOOK STORE, 542 S. Spring.

WANTED—USED AUTO COVER, 18x27. L. L. WOLFF, 214 W. 2ND ST., city.

WANTED—CASH PAID FOR FEATHER BEDS, 758 SAN PEDRO ST. Main 1166.

WANTED — WILL PAY CASH OR EXCHANGE business course for a diamond. 63193.

WANTED — THEATER EQUIPMENT, CHAIRS, projectors, screens. 752 S. OLIVE. Bdwy. 1568.

WANTED—SMALL PUSH CART, 2 WHEELS, TO carry 100 lbs. Call EAST 59.

WANTED—CHILD'S SULKY FOR CASH; MUST BE in good condition and reasonable. SO. 6620-J.

WANTED—A SECOND-HAND SAFE. CALL MR. STROBEL, 12055.

Discarded Clothes.

WANTED—TOP PRICES PAID FOR MEN'S AND LADIES' USED CLOTHING, ALSO FURS. WE NEED A SUPPLY FOR 4 STORES; VERY HIGHEST PRICES PAID. INSTANT AUTOMOBILE SERVICE IN PRIVATE AUTOS. CALL COHEN, 10 YEARS IN BUSINESS IN LOS ANGELES, 803½ AND 807 S. SPRING, 111 E. 7TH, 204 W. 8TH. PICO 634, 62800. CALL COHEN FOR TOP PRICES.

WANTED—HAVE YOU ANY MONEY TO LOOSE? We haven't! We want 500 men's suits and we will pay more for them than anyone in this town. We are not BULLING you, either. Let's prove what we say. Call us up and we will call. THE OHIO MISFIT CLO. CO., 123 W. 2nd. Broadway 2220.

DON'T FORGET IT, WE PAY HIGHEST PRICES for men's used clothing. 240 S. SPRING. Phone 16271. H. Kraus.

WANTED — LADIES' AND CHILDREN'S USED clothing, shoes. MISS ENGLEMAN, Phone 19108.

WANTED — H. A. SEYMOUR, THE AMERICAN dealer, exclusive buyer of ladies' and children's high-grade used clothing. All dealings confidential. BROADWAY 8380. Will call.

WANTED—WE ARE NEW STARTERS. NEED 200 suits and overcoats, so we pay highest prices for used clothes. We call anywhere. Phone 63947. 116½ S. SPRING.

WANTED—WE BUY AND SELL WOMEN'S USED clothing. MAC'X SHOP, 908 W. 6th st. 65955.

Diamonds and Jewelry.

WANTED—

DIAMONDS. DIAMONDS!

If you have diamonds that you don't wear, but merely have them hidden away, they give you no pleasure and are really of no use to you whatever. Why don't you sell them outright to me? I will pay present high prices and will be glad to talk to you. Private offices for ladies. Business dealings strictly confidential. References, Leading Banks and Jewelers.

J. C. FERGUSON,
206 Haas Bldg., Seventh and Broadway. 63516.

[illegible]

AUTOMOBILES, ETC.
Miscellaneous.
Automobiles for Sale.

NATASCO.
HUDSON SUPER SIX 1916.
NATASCO reconstructed (rebuilt) in detail. This car at $1250 was an opportunity indeed, Spl. wholesale price $1050

Very late 1917 Dodge roadster, P. G. top, Scotch gray finish, very good rubber, mechanically right $850

Late 1917 to early 1918 Overland 90 touring, in perfect condition in the last detail. Very special at $850

Late 1917 Grant touring, perfect original condition. Price was $1250 wholesale. Special, including seat covers....$1050

'17 Hup, model N, 7-pass., genuinely good; at a $200 reduction $1250

1918 Haynes chummy roadster, reduced $50 ....$1400

1917 Chalmers six, rebuilt from ground up. A splendid car, rightly priced..$1200

NATIONAL AUTO SALES CORPORATION.
750 S. Grand. Broadway 4497.

SPECIALS— —SPECIALS
1918 PAIGE Roadster. Special body.
1918 CHANDLER Chummy. Almost new.
1918 DODGE Roadster. Excellent.
1917 REO 5-Pass. Run 9000 miles.
1917 OVERLAND 85. New cord tires.
1916 OAKLAND SIX 7-pass.
These cars have been overhauled and are fully guaranteed.
Cash. Terms. Trade.
ATTWOOD E. RIPPEY CO.
65511. 1055 S. Olive st.

LOCOMOBILE, SEVEN PASSENGER.
1917 model, driven only 18,000 miles. This car is like new, both in appearance and mechanical condition; Will sell for $4000; less than half the price of a new one.
D. C. WARREN MOTOR CAR CO.,
58 N. 23rd st., Portland, Or.

19 VELIE, 5-PASS. RUN BUT VERY LITTLE, has Goodyear oversize cord tires all around and a spare. Owner has gone east and is getting a new Velie at the factory. This car runs as nice as any demonstrator we ever had, and can be bought on very easy terms. Call or phone
LORD MOTOR CAR CO.,
Main 5470. 1057 S. Olive st. 10345.

1919 FORD TOURING 1919
Slightly used, cannot be told from new; equipped for electric starter. Immediate delivery. Cash or terms.
WM. L. HUGHSON CO.
Olive st. at 10th. Ask for Nettekoven.

FOR A CLASSY PAINT OR TOP JOB SEE NOBBY AUTO PAINTING AND TOP CO. [illegible]

NOTICE! NOTICE!

GOOD CARS

Dealing in good used cars has enabled the Leach Biltwell Company in less than two years to build up a business aggregating one million dollars a year in used cars. From one store to three stores; from two salesmen to eight salesmen. This is a result of square dealing and well selected cars. We have the largest stock of Cadillacs, Hudsons, Stutz and Buicks, as well as other standard makes, carried in this city. You will profit by looking over their stock before buying.

LEACH BILTWELL COMPANY.
THREE STORES
1018 S. Main Street
506 W. Pico Street
1035 S. Grand Avenue.

NEW CAR SALESMEN, ATTENTION.
When your new car deal is blocked by a used car trade you can't handle, see us and get our appraisal. Cash paid for such cars as Cadillac, Franklin, Stutz, Hudson, Marmon, Chandler, Buick, Hupmobile or Nash. Bring car to us or phone for our buyer.
BROWN & BUTLER.
"Home of Better Cars."
Pico and Hill.
61625. Open evenings and Sunday. Pico 822. Branch, 163 E. Union st., Pasadena.

DON LEE—RE-NEW-ED CAR DEPT.
Our stock is low, but every car is priced so as to make it represent the utmost in value obtainable for that price. Better look them over before buying.

PEERLESS	18	7-PASS.	$2150
PEERLESS	16	7-PASS.	$1175
STUDEBAKER	18	ROADSTER	$1150
ROSS	17	7-PASS.	$1050
NATIONAL	16	7-PASS.	$850

Time payments arranged.
DON LEE 1218 S. Main st. Phone 60839.

CHANDLER 7-PASS., REPAINTED AND THOROUGHLY overhauled, looks like new. New pantasote top with plate glass, extra tire. Everything in fine condition. Motor has been rebored and new pistons fitted. $1285. Very easy terms. Call and see it.
LORD MOTOR CAR CO.,
Main 5470. 1057 S. Olive st. 10841.

A—B—C— PRIVATE CARS —A—B—C
MR. BUYER
AND
MR. SELLER
BROUGHT TOGETHER.
THESE ARE NOT DEALERS' CARS.
YOU BUY DIRECT FROM PRIVATE OWNERS.
RELIABLE CARS AT WHOLESALE PRICES.

1918	CADILLAC	PHAETON
1917	CADILLAC	TOURING
1919	HUDSON	ROYAL COACH
1919	OLDSMOBILE	ROADSTER
1918	BUICK	COUPE
1918	STUDEBAKER	TOURING
1916	DODGE	ROADSTER
1917	STEARNS, 8-CYL.	7-PASS.
1916	FRANKLIN	5-PASS.
1918	CHANDLER	CHUMMY
1918	STUTZ	6-PASS.
1918	MERCER	TOURING
1917	STUDEBAKER	TOURING

COME IN AND SEE OUR LIST.
AUTOMOBILE BROKERAGE COMPANY,
401 CITIZENS' NAT. BANK BLDG.
TELEPHONE 65129.

!!! "MORE CAR PER DOLLAR." !!!
1917 Scripps-Booth roadster, painted Rolls-Royce blue, fine tires. See this one. Open Sunday.
VICTORY MOTOR SALES CO.,
1204-06 S. Olive st.

DUNHAM FOR FORDS.
1916 ROADSTER. FINE SHAPE.
Authorized FORD AGENCY, 1250 W. 7th.

FORD COUPE, SHOCK ABSORBERS, STARTER and many other extras. Mechanically right and guaranteed 3 months. Small payment down. SHRADER'S, 1234 S. Main.

BRAND-NEW, LATEST MODEL 5-PASSENGER Westcott touring car; run less than 30 days; perfect condition; will sell $800 less than new car for quick sale. Owner leaving city. For appointment, PHONE 61006, or evenings [illegible].

FOR SALE—1917 FORD ROADSTER, '16 MOTOR, completely overhauled and painted; has many extras, including Hassler shock absorbers; must be sold today. Phone South 899. Car stored 3678 S. MAIN.

FOR SALE — 1918 WILLYS-KNIGHT, IN GOOD condition, traveled only 11,000 miles. Call at HOWARD & SMITH, Ninth and Olive, after 12 p.m.

WANT TO BUY— —WANT TO BUY
LATE MODEL CARS.
SPOT CASH. 62374.
JOHN BALK, 908 S. OLIVE.

1919 FORD TOURING, LIKE NEW, SHOCK ABsorbers, good rubber and mechanically perfect. Guaranteed 3 months. Small payment down. SHRADER'S, 1234 S. Main.

FOR SALE—LATE 1917 FORD TOURING, 5 GOOD tires, Westinghouse electric lighting and starting; new battery; shock absorbers; just overhauled, $575. Owner, SMITH, phone West 3664, or 61938.

TWIN SIX PACKARD, 7-PASSENGER—
Six cord tires, seat covers, excellent condition mechanically. A splendid bargain. DU BOIS, 118 West Pico. 64021.

FOR SALE—OR TRADE—FIRST-CLASS 5-PASS. [illegible]

Automobile Trucks, Tractors, Trailers.

FOR SALE—OR RENT—TRAILERS, NEW, SECOND-hand, 2 or 4 wheels; also second-hand truck tires. PIKE AUTO WORKS, 317 Central ave.

TRACTORS, BULLOCK CATERPILLAR TYPE tractor, cost new $2500; used 3 weeks, $600 cash. BUTTRESS McCLELLAN, 205 N. L. A.

FOR SALE—1-TON TRAILER, NEW, WILL SELL cheap. Phone VER. 4232.

FOR SALE — CHEVROLET ONE-TON WORM drive truck, $350 down, very liberal terms on balance, will trade. 3706 E. FIRST ST.

LIGHT DELIVERY, 1-TON BUICK, PERFECT condition, good tires, $325, snap. SOUTH 6511.

PACIFIC TRAILERS AND BODIES, QUALITY AND prices right. 108 W. WASHINGTON, near Main.

Automobiles for Exchange.

FOR EXCHANGE—
A few high-grade cars to exchange for mortgages, trust deeds, real estate or chattels. See L. A. PRATT, with
JOHN T. DYE,
524 W. Pico st.

FOR EXCHANGE—BEAUTIFUL CORNER, 3 LOTS, near Avenue 60; want auto, $500 to $800, balance time; price $1500. D. W. NORTON, 158 S. Spring.

Automobiles Wanted.

SUBURBAN DEALERS—
Our buyer will call and pay cash for late model used cars, such as Cadillac, Franklin, Stutz, Marmon, Hudson, Chandler, Buick, Nash or Hupmobile.
Phone, write or bring car in.
BROWN & BUTLER,
"Home of Better Cars."
Pico & Hill.
61625. Open evenings and Sunday. Pico 822. Branch—163 E. Union st., Pasadena.

WANTED— —NOTICE— —WANTED
WE HAVE THE MONEY.
YOU HAVE THE CAR.
Bring in YOUR CAR and take THE MONEY. We must have 25 CARS AT ONCE, and will pay the highest CASH PRICES.
LEACH-BILTWELL CO.,
[illegible]

Automobile Tires.

TIRES, BATTERIES, EASY PAYMENTS, CREDIT TIRE CO., 220 W. Ninth st.

500 TIRES, CHEAP, OFF WRECKED CARS, SAVE 100 per cent. AUTO WRECKERS, 1450 Central.

Automobiles for Hire.

FOR HIRE—
by the week or month.
High-class Simplex limousine,
With or without drivers to responsible parties.
BRISTOL TAXI COMPANY.
MAIN 6078. 12415.

WE RENT WITHOUT DRIVERS.
Hudson supersix, 7-passenger cars, by the hour, day, week or month.
BRISTOL TAXI CO.,
Main 6078. 12415.

50c HOUR —DRIVE YOURSELF— 50c HOUR
NEW 1919 MODEL FORDS.
WHY PAY EXPENSES OF KEEPING A CAR WHEN YOU CAN RENT CHEAPER?
L. A. FORD, RENTAL,
712½ W. 3RD., 5 MIN. FROM BDWY. 10606.

CARS TO RENT. WITHOUT DRIVER.
Twin 6 Packard, Cadillac 8, Studebaker 6, Marmon, Buick, Dodge, Fords and other cars; rent to responsible parties by the hour, day or week. STILLWELL CAR & SUPPLY CO., 944 S. Grand. Phone 60297; Broadway 287.

FORDS RENTED WITHOUT DRIVERS.
New cars by hour, day, week or month.
"See Ford if you want a Ford."
510 W. 8th st. KENNETH FORD. Pico 3772.

CARS RENTED— WITHOUT DRIVERS.
A line of brand new Buicks, Dodges and Scripps-Booths, by hour, day, week or month.
KOHLER DRIVERLESS SERVICE.
310 W. Pico. (At Olive.) Phone 21023.

NEW FORD TOURING CARS AND TRUCKS, FOR rent by hour, day, week or month, with or without driver. Open day and night. 741 S. OLIVE ST. Main 2729.

60c PER HOUR, FORDS WITHOUT DRIVERS, new cars, Fords and all standard makes; speedsters, roadsters, tourings, and delivery cars, by hour, day or week. 116 W. NINTH. 11080.

$1.50 HOUR UP, 7-PASSENGER CARS, EXPERIenced and careful drivers, first-class service. PRICE AUTO SERVICE, 25536.

NEW 5 AND 7-PASSENGER CARS, REASONABLE, careful drivers. Know all points of interest. WILSHIRE 4678. 509821.

FORD, $1 HOUR, BEACH AND CITY TRIPS, owner careful driver. VER. 5162.

CADILLAC LIVERY—
Cars to rent by month, $150. Buicks, Olds, Hup and Dodges. 1212 S. Main. 19549.

COMFORTABLE 7-PASS. PACKARD, GO ANYwhere, any time, reasonable. Owner drives. HOLLYWOOD 3942.

HIRE A CAR AND DRIVE IT YOURSELF. Buicks, Dodges, Overlands and Fords. 823 SO. SPRING ST.

FOR RENT WITHOUT A DRIVER, A BUICK ROADSTER OR TOURING CAR. CALL MR. CLARK, WEST 5892.

[illegible]

HOUSES—
For Sale.

FOR SALE—
W. WASHINGTON DISTRICT.
OWNER NONRESIDENT, HENCE PROPERTY WILL BE SOLD FOR MUCH UNDER ACTUAL VALUE.
In beautiful Lafayette Square, and on Washington blvd., being at the
Northwest corner of VIRGINIA ROAD and WASHINGTON BLVD.
Nearly new two-story cement plaster house, tile roof, description of which is as follows:
First floor: Center Hall, large living-room, library, dining-room, breakfast-room, pantry, kitchen, two maid's rooms with bath.
Second Floor: Hall, music-room, four very large bedrooms, two tiled baths, shower, etc.
Third Floor: Billiard-rooms.
Additional: Main rooms finished in hardwood. Hardwood floors throughout. Best quality and latest designs in decorations and fixtures.
UNUSUALLY LARGE LOT WITH DOUBLE GARAGE AND MAN'S ROOM.
Location unsurpassed. High ground. Wonderful mountain view.
Open for inspection 1:30 to 3:30 p.m. daily except Sunday. POSITIVELY NO ADMITTANCE EXCEPT BETWEEN THESE HOURS.
By auto go out Wilshire blvd. to Virginia road.

FOR SALE—
Bungalows and houses, new and otherwise, all sizes, kinds and locations. PHONE 56530. First and Western.

FOR SALE.
Just building a high-class home in West Hollywood near foothills; excellent location; corner lot 75x150; 10 rooms and 3 baths; solid mahogany and old ivory finish. See it now and select paper, electric fixtures, etc. Price $12,500. $5000 cash. Deal with owner and save commission. 56530. FIRST AND WESTERN. Evenings, Bdwy. 2151.

FOR SALE.
Hollywood home of 6 rooms, finished in ivory and white enamel; large lot with flowers and fruit, garage, near school and car lines; excellent location, high ground. Could rent for $160 per month. Price $5500. 56530. FIRST AND WESTERN.

FOR SALE.
Norton ave., fine residential district, 2-story furnished Dutch colonial, 4 large sunny bedrooms (speaking tubes.) Furnace in concrete cellar, garage with steel turntable. Lot 60x175. Bearing tropical fruits, imported shrubbery, excellent furniture. Price $12,500 clear. $5000 will handle it. Phone for appointment. Owner a widower, not always at home. A beautiful surprise awaits you. 56530. FIRST AND WESTERN.

[illegible]

Classified Liners.

HOUSES— For Sale.

EAST FRONT LOT, 100x180 FEET, WITH DOUBLE GARAGE AND MAN'S ROOM.

Ideal neighborhood. High ground, in the midst of high-class homes and only one block from West Sixth street car, being

615 SOUTH IRVING BOULEVARD.

Take West Sixth street car to Irving Boulevard, or by auto go out West Sixth street or Wilshire to Irving boulevard, then north to above number.

OPEN FOR INSPECTION 1:30 to 5:30 P.M. DAILY EXCEPT SUNDAY.

FOR SALE—
A BUY IN THE HEART OF WILSHIRE.
ON BEAUTIFUL WILTON PLACE.
TWO BLOCKS FROM BOULEVARD.
10 ROOMS.

Below: Living-room, dining-room, den, breakfast-room, kitchen, screen porch. Hardwood floors. Cement basement with Ruud heater and gas furnace.
Above: Three dandy sleeping-rooms, combination bedroom and screen porch, bath.
Lawn both front and rear, flowers and fruit trees. Cement drive to garage. Large west-front lot.

WHAT'S IT WORTH?
A contractor upon whose judgment I rely a great deal says $11,500. The first man with $4500 cash, balance of $3500 in three years, gets this REAL BUY. See or phone Griffin, with HOVLEY-COONS REALTY CO., 1021 Van Nuys Bldg. Phone 66311.

FOR SALE—IN WILSHIRE DISTRICT.
AMONG BEAUTIFUL HOMES.
New 10 rooms, 2-story cement plaster house; latest modern appointments; 3 baths and shower; hand decorations in oil; living-room, hall, library and dining-room finished in mahogany; hardwood throughout; garage for 2 cars. Lot 75x150.
THIS IS POSITIVELY THE BEST BUY IN THE CITY FOR THE PRICE.
Call at 2823 W. EIGHTH ST., forenoons and I will take you to see the property.

FOR SALE—
DON'T WASTE TIME.
READY TO MOVE INTO.
$7500.
2702 KENWOOD AVENUE,
CORNER 27TH ST., CLOSE TO ADAMS AND NORMANDIE.
ALMOST NEW, WHITE COLONIAL, 9 ROOMS.
H. R. KELLS, MGR.,
House and Lot Department,
WRIGHT-CALLENDER-ANDREWS CO.,
408 S. Hill st. 10745.

FOR SALE—
OPEN FOR INSPECTION.
$3000.
1734 W. 38TH PLACE.
$800 CASH. $35 MONTHLY.
Strictly modern 6-room bungalow just newly enameled and decorated inside and out, with extra large living and dining-room, artistic brick mantel, bookcases, hardwood floors, white enameled cabinet kitchen, hot water heater, dainty breakfast-room, large closets. University-W. 39th st. cars or Air Line (red car service.) Immediate possession. W. E. DIMMICK, 1015 Marsh-Strong Bldg. Main 1273; evenings South 4984-J.

FOR SALE—
Seven-room modern cottage, close in, on 21st st., large lot; garage; fruit; $4250; terms.
Eight-room modern house on 37th st. near San Pedro, large lot, garage and fruit. Under the market; $4750; terms.
C. P. BLAKEMORE LAND CO.,
[illegible] Van Nuys Bldg. Phone 13050.

FOR SALE—NEW BUNGALOW HOME. MR. Rentpayer, this is the last chance you will have of buying a brand new modern, 5-room bungalow for $2650 as material has advanced $500 per bungalow since we started this bungalow. Easy terms to reliable people, large level lot, restricted neighborhood, and close to all conveniences. Nuf sed, a word to the wise is sufficient. See owner at once. P. WESTERGARD, 3720 Stephenson ave. Phone 41752.

FOR SALE—
$20,000—WILSHIRE BUNGALOW—$11,500.
See northwest corner 4th and Harvard, 60x150, improved with the stunningest chalet in all L. A., or the 8-room wonder bungalow across the street at 308 S. Harvard for only $7000, the lots are worth the prices asked. FRANK D. TATUM & CO., Sole Agents for Wilshire bargains. Main 176 or 560274.

FOR SALE—LARGE HOUSE, LOT 60x100, PAVED street. 8-room house, lot 50x179, fine view. E. Sixth st., $4000. 10-room, near W. Adams, paved street; modern, only $8500. 8-room, modern, near W. Adams, paved street, $7500. 6-room, modern, 46th near Moneta $3500. Lot, 40x140, 58th near Normandie, $5000; 2 lots, Huntington Park, near industrial, $800. KALLMEYER, 60478.

FOR SALE—BY THE OWNER, MODERN 5-ROOM bungalow, northwest corner Roseberry and Leota sts., Huntington Park. Has bath with hot and cold water, built-in features, large fireplace. Has just been painted, tinted and put in first-class condition. Lot 50x128. Price only $1800, $200 cash, balance $20 per month, including interest. CHARLES O. NOURSE, Owner, 333 Central Bldg., 6th and Main. Phone 13560.

FOR SALE—TWO GOOD LOTS, S.W., ONE WITH small house in rear; fruit, flowers and fine lawn. $2600 for both. Will exchange for modern bungalow.
4 rooms on fine lot, fine location, S.W., $2200, $200 cash.
5-room modern bungalow, N.W., at foreclosure price, $2850. Many others, all kinds. BLALOCK & EGGERTSEN, 607 S. Hill, Room 312.

FOR SALE—BY THE OWNER, 5-ROOM BUNGALOW at 2028 Hudson st. (near Florence and Alameda st.) Has just been painted and tinted and put in first-class condition. Size of lot 50x190 feet. Price $1500, $150 cash, balance $18 per month, including interest. CHARLES O. NOURSE, Owner, 333 Central Bldg., 6th and Main. Phone 13560.

FOR SALE—
On Magnolia avenue between 16th and Washington, 6-room bungalow, modern, but substantial. 3 bedrooms, hardwood floors, garage, chicken yard, fruit trees, storage shed. Price $3500. Mortgage $2000, due in 3 years. Address N, box 437, TIMES BRANCH OFFICE.

FOR SALE—
W. ADAMS DISTRICT.
Two houses for price of one. A home and an income.
$5000.
Half cash. One 5-room, other 4; also garage. Income $62.50 month. Owner on premises.
2646 S. HOBART BLVD.

FOR SALE — CHEAP, BEAUTIFUL MODERN solid concrete, 18-room residence, 11 acres, heart Pasadena, can see 60 miles, thousands of ornamental trees, oranges, lemons, roses. We believe it is best home in California, leaving State. Must sell, some price, make offer to MR. McKAY, for four days, room 329 Alexandria Hotel.

FOR SALE—CORNER, ONE BLOCK FROM W. Adams, high ground, beautiful 6-room bungalow; modern in every respect; hardwood floors throughout; furnace, tile bath and floor; splendid garage; fruit and flowers; lot alone worth $3000; house cost $4000 to build five years ago; can deliver for $5250; a snap. C. L. SIMMONS, 620 Trust and Savings. 65154.

FOR SALE—HOLLYWOOD, HOUSE OF 8 ROOMS, finished in selected oak, built-in features, oak floors, two bathrooms, hall, porches, four fireplaces, furnace. Lot 65x158, set to bearing fruit trees. This is a fine home. For further particulars, call at 7128 HAWTHORNE AVE., any time after 10 a.m., Monday.

FOR SALE—
ELEGANT 5-ROOM BUNGALOW, WEST 45TH STREET NEAR VERMONT. GOOD LOT; SPLENDID SURROUNDINGS AND CHEAP AT $4000, WITH ONLY $1000 CASH, BALANCE LIKE RENT. SEE McMICKENS, WITH SOUTHLAND REALTY CORP., 413 S. HILL ST. PHONE 67764.

FOR SALE — EASY TERMS, 8-ROOM MODERN residence, 1-4 acre lot, double garage, fruit [illegible]

FOR SALE—
BY OWNER. BEAUTIFUL COLONIAL.
The finest new twelve-room colonial residence for sale in the Wilshire district, or in fact, the entire city. Finished in finest hardwoods, has three baths, shower extra. Maid's room and bath downstairs; five bedrooms and two gorgeous baths on the second floor. Huge entertainment-room and buffet kitchen on the third floor. The PRICE is unusually LOW, the QUALITY unusually HIGH. Located at 268 S. Van Ness ave., on a beautiful elevated corner, 62x170. Grounds are highly improved with the finest shrubs, roses, etc. Open for inspection daily from 10 to 5:30 p.m.

FOR SALE—ON TERMS LIKE RENT— 3
Big 6-Room Colonial Bungalow.
3 spacious bedrooms, large living-room, dining-room, cabinet kitchen with cosy Pullman breakfast nook, daintily papered. Bath with tiled-in tub and tiled floor. Hardwood floors throughout. House finished in old ivory, white enamel and mahogany. In fact, it's a real home in every particular. Price only $4450. $445 cash and $44.50 a month for balance.
This company is now completing a new house every day and they are selling as fast as we can build them. Act quickly if you want this house at this price.
LOS ANGELES INVESTMENT COMPANY.
Assets Over $8,000,000.
206 Investment Bldg. Phones: Main 5647-60127.

FOR SALE—BEST BUY IN SOUTHWEST.
$4350—EASY TERMS.
COSY SIX-ROOM BUNGALOW.
A perfect gem in a beautiful setting. Six large, well arranged rooms with hardwood floors throughout; cosy breakfast-room, spacious living-room with fireplace and built-in buffet; two large bedrooms and complete bath. The kitchen has plenty of cabinet room, woodstone drainboard. Walls are papered with finest of paper and the lighting fixtures are of the latest type. Stationary tubs and gas heater. Large lot with big garage, cement driveway, lawn, flowers and shrubbery. A bargain at the price. A small down payment will handle. Balance can be paid like rent. MR. PETER, 60127. Main 5647.

FOR SALE—
BY OWNER.
A REAL BARGAIN.
12-room modern residence, ½-acre lot with tennis court; fireproof garage for 3 cars. Fruits, berries and flowers in abundance.
White plaster, Class A construction. Beautiful mahogany finish interior throughout. This home can be had at a bargain and furnished if desired. Easy terms to responsible parties. Open for inspection and courtesy to agents.
21 BERKELEY SQUARE.
PHONE 71067.

FOR SALE—
BY OWNER.
OPEN FOR INSPECTION.
2 TO 5 DAILY, EXCEPT SUNDAY.
NEW 10-ROOM, BEAUTIFUL HOME
522 SOUTH NORMANDIE AVE.
WILSHIRE DISTRICT.
A real home, containing large reception hall, living-room, library, maid's room and bath on first floor. Four large well-ventilated bedrooms and two baths on second floor. Finished in mahogany and old English ivory. Large basement, gas furnace, beautiful location, among ideal homes.

FOR SALE—
MAGNIFICENT WILSHIRE RESIDENCE.
WHITE BRICK AND PLASTER.
RED TILE ROOF.
539 S. St. Andrews. Just north of Wilshire blvd.
Worth $40,000. SACRIFICE $30,000.
Open for inspection 2 to 5 p.m.
JOSEPH H. SMAILES COMPANY,
634 H. W. Hellman Bldg.
Pico 2360. 64241.
Courtesy to agents.

FOR SALE—
BEAUTIFUL 9-ROOM HOME.
1825 SOUTH MANHATTAN PLACE.
$12,500.
READY TO MOVE INTO.
DRIVE BY AND LOOK AT IT.
LOT 74x178.
THIS IS A BONA-FIDE BARGAIN.
H. R. KELLS, MGR.,
House and Lot Department,
WRIGHT-CALLENDER-ANDREWS CO.,
402 S Hill st. 10745.

FOR SALE—TO SETTLE ESTATE ON MONDAY, October 6, at 12 o'clock, Broadway entrance to the Courthouse, I will offer the property known as 1201 West 47th st. This property is a corner lot, facing Vermont Avenue Square, near public library, schools, and first-class car service. The house is a nine-room house, modern, with expensive fixtures, street paved and sewered, all improvements paid for. Report to me if you are not able to see the interior of the house. This will be a bargain for someone, and no doubt will be sold for much less than its actual value. Come and talk it over and give me a bid. J. C. CRAIG, executor of the Kratz Estate, room 601, 321 W. Third st.

FOR SALE—8-ROOM BUNGALOW IN THE WEST ADAMS HEIGHTS DISTRICT. FINEST STREET IN THE CITY, SELECT NEIGHBORHOOD, LARGE LOT. SPLENDID HOME PLACE. THIS WILL PLEASE YOU; $7000.
SIX-ROOM BUNGALOW, EXCELLENT LOCATION, HOME MODERN AND IN PERFECT CONDITION, GARAGE; $4000.
FINE 5-ROOM BUNGALOW, WEST 50TH ST., BETWEEN FIGUEROA AND GRAND AVE. PRICED RIGHT.
FINE 5-ROOM BUNGALOW, 50TH ST., BETWEEN FIGUEROA AND HOOVER ST. GARAGE, NICE LAWN, FRUIT AND GARDEN. THIS IS A NICE HOME AND NICE LOCATION.
SOUTHLAND REALTY CORP.,
PHONE 67764. 413 S. HILL ST.

FOR SALE—
NEW 7-ROOM HOUSE.
1016 North New Hampshire, within one block of the University of California, in the Hollywood district. Modern in every respect. 3 bedrooms, large closets, large sun room with disappearing bed, good living room, dining room and breakfast room. Good garage. Can be bought at a bargain. Inquire next door south mornings and evenings, or
R. L. CRECY, 404 Union Oil Bldg., exclusive agent, phone 61852. Residence phone 50372.

FOR SALE—
A SMALL PAYMENT DOWN,
and the balance cheaper than rent, is the way we sell bungalows in the southwest and Wilshire. If you are looking for a home be sure to look over our lists, as we have some of the prettiest places in the city. No inflated prices. All modern in every respect. Our time is at your disposal.
If you don't see us we both lose.
RUSSELL & ROBERTSON,
316-319 Merritt Bldg., 8th at Broadway.
Phone 66036.

FOR SALE— $6500.
NORTH WILSHIRE.
New 6-room colonial on Oxford, 1 short block from Western ave. car, near Maplewood. Contains large living-room, with tile mantel, dining-room, full cabinet kitchen. Dainty breakfast-room, 2 lovely bedrooms and tile bath. Delightful patio in rear, gas radiator in dining-room, also gas piped to every room, hardwood floors throughout, garage and cement driveway; elegant lawn, flowers and shrubbery. See
EGBERT B. MISNER OR GEO. COLE,
219 S. Western ave. Phone 568070.

FOR SALE—
BARGAIN, $5800.
754 N. ALEXANDRIA.
Brand new, colonial bungalow, 6 rooms and [illegible]

Wonderful glassed-in porch. East-front exposure on high ground. Lot 60x170.
HERBERT W. CHESEBRO COMPANY,
3745 Wilshire blvd. Phone 567585.

FOR SALE—
BETTER THAN NEW.
Neat 2-story 9-r. plaster house on Manhattan Place. Beautiful hardwood finish downstairs. White enamel on hardwood upstairs. Maid's room and bath on first floor. Large lot. One block from car line. $14,500.
THE McCARTHY COMPANY,
Suite 631 Union Oil Bldg. Broadway 2371.

FOR SALE— NORTH WILSHIRE.
8-ROOM BUNGALOW, $6500. THIS BEAUTIFUL HOME IS LOCATED ON CORNER LOT, NEAR WESTERN AVE. CAR. LARGE LIVING AND DINING-ROOM COSY DEN, BREAKFAST-ROOM, 2 NICE SIZED BEDROOMS, LARGE CLOSETS, LARGE SLEEPING PORCH WITH CASEMENT WINDOWS; NICE SIZED KITCHEN AND BACK PORCH, GARAGE, LAWN AND FLOWERS. THIS CAN BE SOLD FURNISHED IF DESIRED.
J. H. TAYLOR,
482 N. WESTERN. 560424.

FOR SALE—
A DELIGHTFUL HOME IN A FINE DISTRICT.
8 rooms strictly modern, 3 bedrooms and sleeping porch upstairs. Garage, assorted fruits. Beautifully kept lawn in front and back yard. Everything up to the minute. It is surely a real home. Price $7250.
A. M. JAMISON,
Phone 13160. 312 Hollingsworth Bldg.

FOR SALE—WILSHIRE'S GREATEST SACRIFICE.
$5750—WORTH $7000—NOW $5750.
BUYERS—AGENTS—BUILDERS.
Think of getting this wonderful bargain in a 7-room bungalow near 3d and Hobart. Large cement porch, spacious living, dining and bedrooms, library and sleeping porch, at such a sacrifice. DON'T WAIT. Call Wilshire 144. 3700 WILSHIRE BLVD.

FOR SALE—OWNER'S HIGH-CLASS MODERN 6-room bungalow, very attractive, excellent built-in features and effects, beautiful cosy den, superb detail and finish adds to the delight of this swell place; large garage, rear building, highly improved corner lot, paved street, sewer, ideal restricted district, near fine Budlong school. The low price of $3700 ($1000 below value,) $1500 down, because purchased at bank mortgage, price sacrifice. 1258 W. 58TH PLACE.

FOR SALE—
Last chance to get an elegant and desirable North Wilshire home at this price. Fine modern 7-room typical bungalow on splendid corner. East front. Lot 60x148. Three rooms finished in solid mahogany; the others in white enamel. Exquisite oil painted walls. Large garage, lawn and fine shrubbery. This week, $7500, $2000 cash. 56530. FIRST AND WESTERN.

FOR SALE — $6300. COLONIAL BUNGALOW, contains spacious living-room, finished in old ivory and mahogany; large kitchen; 3 light, airy bedrooms; modern-equipped bathroom; tile floor; hardwood floors throughout; large hall; lot 50x165; lawn in front and back; flowers and shrubbery; garage. This place was built for a home and exceptionally well built. OWNER, HOLLY 1070.

FOR SALE—
THE CHANCE OF A LIFETIME.
Buy your own home on rental terms.
New white colonial bungalows.
Prices from $3500. Terms 10 per cent. cash.
HARRY GROSSMAN,
204-5 Haas Bldg. 7th and Broadway.
Phones 64374. Main 1365.

FOR SALE—NORTH WILSHIRE, SOUTH HOLLYwood, a fine 12-room 2-story house with all improvements. Bathroom with built-in shower, cement cellar; beautiful double garage; fence; lawn and flowers in. Practically new. Occupied by owner since last April. Fine corner lot 50x140. Price $8000. $3000 cash, balance terms. For further particulars phone OWNER, 577679, or call at 657 EL CENTRO, corner of Melrose ave.

FOR SALE—MODERN 6-ROOM BUNGALOW, ALL the latest built-in features, oak floors, living-room, den, dining-room, 2 bedrooms, kitchen and bathroom white enamel, screen porch, wash trays, storehouse, lawn and flowers, street all built up with beautiful homes. Small cash payment will handle. Balance easy payments. See OWNER, 665 W. 58TH ST.

FOR SALE— AND EXCHANGE.
SEE US FOR BARGAINS IN REAL ESTATE.
We have one of the largest lists in city for improved and vacant properties.
We handle all kinds of exchanges.
ALSO WILL BUILD ANYTHING TO SUIT.
SEE MR. CHENEY,
WEATHERHOLT REALTY CO.,
745 S. Broadway, 3rd floor. Phone 15902.

FOR SALE—7-ROOM BUNGALOW, WEST ADAMS Heights, hardwood floors; fireplace, cement porch, cabinet kitchen, sun room and sleeping porch; double garage; extra large lot. Connected by pergola is a 4-room bungalow—complete in comfort and convenience—built for my parents and now renting for $25. Live in one and rent the other. Price $7000. Phone WEST 2017.

FOR SALE—
CAN YOU BEAT THIS?
Dandy 5-r. bungalow, restricted district, S.W., neatly furnished. Only $3250 $950 cash, bal. easy. Vacant now. You can move right in. Served by 2 car lines. Close to stores, school. Paved street all the way to the city. Apply 4022 S. VERMONT. 426850.

FOR SALE—
A DEED TO A HOME FOR $500.
Six-room modern bungalow. Fine neighborhood. Excellent car service. Ready to move right in. Price $3500. Easiest terms on balance.
A. M. JAMISON,
Phone 13160. 312 Hollingsworth Bldg.

FOR SALE—WILSHIRE DISTRICT. BEAUTIFUL Colonial bungalow, 7 rooms, 3 large and airy bed chambers, reception room, dining-room, tile bath, large kitchen. Decorations are the best. Will sell furnished or unfurnished. A real home.
GRANT McCARTNEY COMPANY,
939 Mercantile National Bank Bldg. Pico 302.

FOR SALE—BUNGALOW AND CHALET, MANchester-Moneta ave. district. In our pretty and convenient Key Place Tract. Choice of four. Five rooms with every convenience and built-in feature. Best of cement work. 50-foot lots. Let us show them. Auto waiting. P. KIGER, 5222 Moneta ave. South 1860.

FOR SALE—
THE BEST FIVE AND SIX-ROOM BUNGALOWS IN THE SOUTHWEST SECTION. VERY CHEAP AND ON EASY TERMS. LET US SHOW YOU THESE. SEE McMICKENS, WITH
PHONE 67764. SOUTHLAND REALTY CORP.,
413 S. HILL ST.

FOR SALE— $3750.
A BARGAIN.
7-R. MOD. BUNGALOW, GARAGE, IN S.W., RESTRICTED, NEAR STORES, SCHOOL, CHURCHES, GRAND AVE. AND UNIVERSITY CAR LINE.
C. W. GRIFFIN, 4716 S. VERMONT. 26135.

FOR SALE—A BEAUTIFUL 6-ROOM BUNGALOW, North Wilshire district; finished in oak and ivory. All rooms are large and well decorated. A real buy.
GRANT McCARTNEY COMPANY,
939 Merchants National Bank Bldg. Pico 302.

FOR SALE—OR EXCHANGE—COMFORTABLE 5-room house in Beverly Glen, one hour from city center, on paved road, partly furnished, well and pumping plant. Plenty of good water. Price for quick sale, $2750. Phone OWNER, 577278, or see agent, MR. CUMMINGS, Beverly Glen.

FOR SALE—A MOST DELIGHTFUL MODERN corner home, 5 bed chambers en suite, 3 baths, large grounds, privacy, an elegant home for the discriminating and able family. Southwest corner of Normandie and Santa Barbara blvd. Price $30,000 (clear,) you save brokerage. OWNER.

FOR SALE—BEAUTIFUL 8-ROOM HOUSE, MODern in every details, on Vermont ave., Wilshire district. Selling this home to clean up an estate at exceedingly low price. OWNER, 1034 Cit. Nat. Bk. Bldg. 66027.

FOR SALE—WAY BELOW ITS REAL VALUE, MY well located, South Grand avenue, corner lot and house. Want to make quick deal with someone with some cash and some smaller properties. Owner, Room 505, FORRESTER BLDG.

FOR SALE—BARGAIN.
SOUTH PARK DISTRICT.
6-room bungalow in excellent condition. This is a bargain at $3200, completely furnished for $3800. Call 1762 W. 43RD ST. Phone 79310.

FOR SALE—BEAUTIFUL 7-ROOM WEST HOLLYwood bungalow, well arranged, tile floor in bathroom, hardwood floors throughout; 3 bedrooms, gas furnace, will sacrifice $500 less than value. Owner, 1544 CURSON AVE.

[illegible]
1008 Haas Bldg. Bdwy. 772.

FOR SALE—
If you want a real home of 10 rooms, beautiful surroundings, at a reasonable price,
Phone BAYLY BROTHERS,
802 SECURITY BLDG. Phone 22812.

FOR SALE—IN THE HEART OF WILSHIRE, beautiful 14-room house, 5 sleeping chambers, airy and spacious. Nicely decorated. Large reception room, wonderful dining-room, reception hall. An exclusive home in the best district and a real sacrifice. See this before deciding.
GRANT McCARTNEY COMPANY,
939 Merchants National Bank Bldg. Pico 302.

FOR SALE—COLONIAL BUNGALOW, NEW VERmont Square, living, dining and breakfast-room, kitchen, 2 bedrooms, combination den and bedroom, large dressing-room with wardrobe, bath with shower, hardwood floors throughout, finished ivory and mahogany, large garage and driveway, extra well built in every respect. 1734 W. 42ND PLACE.

FOR SALE—SACRIFICE, 4 ACRES AT 98TH AND Figueroa sts., improved with one 5-room modern bungalow, built-in effects, wide porches, also one 4-room cottage, city water, gas and electricity, barn and chicken shed. Will consider selling part or whole, terms. Address A. E. SEDGWICK, 1010 Garland Bldg. Phone 14043.

FOR SALE—6-ROOM BUNGALOW, WELL BUILT in North Wilshire. Beautifully decorated; a real home, with 6 large airy rooms. Hardwood floors. Finished in ivory and oak. See this and be satisfied.
GRANT McCARTNEY COMPANY,
939 Merchants National Bank Bldg. Pico 302.

FOR SALE—
STOP, THINK, INVESTIGATE.
$2000 buys a house and lot on Hollywood blvd., two blocks from Vermont ave. $1000 cash takes it. HARBERT, 614 Security Bldg. Telephone 68505.

FOR SALE— WILSHIRE BARGAIN.
Fine 12-room, 2-story home, close in, Wilshire district; 5 bedrooms and sleeping porch, 2 baths, mahogany finish. This is a big buy at $10,000, half cash.
708 Story. J. S. KING, exclusive agent. 64501.

FOR SALE—TWO 5-ROOM HOMES IN GOOD LOcation, with all modern conveniences. Real bargains at your own terms.
GRANT McCARTNEY COMPANY,
939 Merchants National Bank Bldg. Pico 302.

FOR SALE — VERY COSY, NEAT FOUR-ROOM bungalow, in Annandale hills, near yellow car; wonderful view; fine air; healthy place to live, $2000, easy terms. ROSS, 219 Story Bldg. Main 6270.

FOR SALE—WORTH CONSIDERING, BEAUTIful 5-room modern bungalow, Signal Hill district, Long Beach; corner lot, going south; will take $2500 for quick sale, worth $3200. Address Apt. 20, DELAPLAIN APTS., Long Beach.

FOR SALE — W. WASHINGTON DIST., HIGH-class 7-room bungalow, corner lot, garage, furnace, hardwood floors, leaded buffet; breakfast-room, etc. Owner non-resident; if sold this week $7000. Phone BDWY. 7394.

FOR SALE — 7-ROOM MODERN BUNGALOW, hardwood floors throughout, built-in features; draperies, gas range, rugs, excellent garage; close to school, stores, car. Price $4250, terms. 2334 W. 30TH ST. Tel. West 4030.

FOR SALE—OR RENT—$5000, 10-ROOM DOUBLE house on 40th near San Pedro st.; will take lot on San Pedro st. between Fourth and 12th sts. Call at 856 E. SECOND ST. E. Doerr.

FOR SALE—5-ROOM FURNISHED HOUSE, 1613 Council st., Crown Hill car line; $2500; $750 cash, $30 monthly. $250 discount for all cash. Open today, 4 to 5.

FOR SALE—I CAN SELL YOU A HOME AS low as $2000, small payment down, balance like rent; it will pay you to see me before you buy; will build to suit you. Ask for COL. McKINSTRY, 337 S. Hill st. Main 6637.

FOR SALE—$3250; 5-ROOM HOUSE AND LOT, lawn, flowers and fruit trees; very elegantly finished; will build garage if desired; will sell lot adjoining if you want; am leaving city is reason for selling. See owner, 345 E. 50TH ST.

FOR SALE—VERY ATTRACTIVE STORY AND half 7-room house, fine location, cars convenient; cash price on terms, $2200, $400 down; balance monthly. No agents. Address (L, box 216, TIMES OFFICE.

FOR SALE—GOING EAST, MUST SACRIFICE.
My beautiful home, 7-room 2-story chalet; beautiful view of Hollywood. Price $6500 cash, $2000 under value. Look for yourself. 1369 Maltman ave. MR. GREEN, 61334.

FOR SALE—SPECIAL BARGAIN, BY OWNER, new 6-room colonial, hardwood floors throughout, tile bath and drainboard, automatic water heater, elegant fixtures and wall decorations, 1328 SPAULDING AVE.

FOR SALE—BY OWNER, MODERN 6-ROOM BUNGALOW, BUILT BY DAY LABORERS, IN WEST ADAMS DISTRICT; BEAUTIFUL INTERIOR FINISH. $5250. PART CASH. 1459 W. 25TH ST. WILL SHOW HOUSE ANY TIME.

FOR SALE—$2500 WEST SIDE OF MT. WASHington, cosy 5-room bungalow, good location; half block from Eagle Rock City car line, $500 cash, balance easy terms. Must sell this week. 2901 BIRNBAUM ST. 64821.

FOR SALE—BY OWNER, 10-ROOM HOUSE, FURnace heat, 6 large bedrooms, bath and sleeping porch, garage, lot 50x135, paved street, West Adams district. OWNER, 74403.

FOR SALE—SIX-ROOM HOUSE, FURNACE, FURnished or unfurnished, figure furniture half price; Hollywood, Gardner Junction car to Hillhurst, two blocks north to 4403 CAMERO.

FOR SALE—BUY FROM OWNER, 8-ROOM 2-story, splendid location, high ground, off W. Pico, furnished, $6800. Also small bungalows from $3000 up. CALL 71568.

FOR SALE—COSY 5-ROOM MODERN NORTH WILshire bungalow, 2 lots, fruit and flowers; will sacrifice for $3500, half cash. Call MR. RAMAGE, 560742.

FOR SALE—BUY FROM OWNER, MODERN 6-room bungalow, W. Sixth st. car line, close to new Wilshire Country Cub; 523 N. LARCHMONT BLVD. 677196.

FOR SALE—EXTRA-FINE 5-ROOM WILSHIRE Swiss chalet, complete, strictly modern in every detail; 3 bedrooms, sleeping porch. High-well-improved lot. CALL 23370.

FOR SALE—OR RENT, BY OWNER.
Five-room modern bungalow with sleeping porch, $1900 if sold today; easy terms. 1572 STRICKLAND. Garvanza. Eagle Rock Park car.

FOR SALE—6-ROOM MODERN COTTAGE, HOLlywood, clear, lot 50x135, garage, $1800, $150 cash, $20 per month, or exchange for lot S. W. OWNER, 26220.

FOR SALE—SEE OWNER FOR BARGAIN IN 6-room modern bungalow, with garage and sleeping porch. On high ground, fine ocean and mountain view. Close in Hollywood way. Owner, 1462 SUNSET BLVD.

FOR SALE—MODERN 7-ROOM BUNGALOW, INcluding large sleeping porch, interior finished in ivory, hardwood floors, price $3950, cash $760. 1720 W. 41ST ST. 556045.

FOR SALE — BUNGALOW, HOLLYWOOD WAY, sacrifice, 7 rooms and sleeping porch.
TURNER & BRIGHT,
61766. 816 Haas Bldg. Bdwy. 5529.

FOR SALE — WILSHIRE SACRIFICE. PRICE $6500, classy 8-room 2-story bungalow, hardwood floors throughout. $2500 cash. Owner, MRS. ELMER, 123 S. Bunker Hill. 13382.

FOR SALE—PAY $300 AND MOVE IN, PRICE $2200. 4 rooms, bath and sleeping porch, look for yourself. 1017 W. 51ST PLACE, near Vermont. Mr. Green, 61334.

FOR SALE—SPLENDID VALUE, SOUTHWEST, 8-room, 2-story house, 100 ft. frontage. Hardwood floors throughout. PHONE 79434.

FOR SALE—740 E. WASHINGTON, 6-ROOM MODern cottage. Lot 50x145, $2500 cash, balance mortgage. 2030 SAN PEDRO ST. South 5803.

FOR SALE—5-ROOM HOUSE, LOT 40x140, TWO blocks from Garvanza cars; only $700, $250 cash, balance like rent. 5900 Pasadena ave. 39211.

FOR SALE—PRETTY 5-ROOM MODERN BUNGAlow, garage on large corner lot. 1100 DORIS ST., $3000. 26855.

FOR SALE—VERY DESIRABLE 6-ROOM HOUSE and garage, well built, and convenient location. 930 N. BENTON WAY. $5250.

FOR SALE—A BARGAIN, 7-ROOM MODERN bungalow, west, near Adams st., $3500 worth $4500. J. C. HOVIS, 236 Bradbury. 65228.

FOR SALE—GREAT BARGAIN, 4-R. BUNGALOW, $1600, between Main and Moneta. Lot 42x142 to alley. DOMBROWSKI, Moneta and Vernon.

FOR SALE—BEAUTIFUL HOME, NORTHWEST; fine view of mountains and ocean. Nonresident [illegible]

[illegible] down; 5-r. furnished cottage, $2600, $500 down; 6-r. house, $2750, close to E. Jefferson and South Park. PHONE 79510.

FOR SALE—JUST OFF MONETA AVE., MOD. 8-R. 2-story house 352 W. 49TH ST. Owner.

FOR SALE—BY OWNER, MODERN HOUSE, clear, terms or cash. WILSHIRE 2754.

FOR SALE—OWNER LEAVING CITY, BUNGAlow at a bargain. SOUTH 3113-R.

FOR SALE—$500.
10-room house and 4 lots.
This week only, will accept $500 cash for equity in my fine home. Indebtedness $7000. 71390.

FOR SALE—THIS SWELL 6-ROOM BUNGALOW will be sold today, all built-in features, disappearing beds and garage, fine home, only $3350, cash $500. S.W. Call today. 1353 W. 54TH ST.

FOR SALE—SACRIFICE WHITE CEMENT double bungalow. Practically new. S. W., 558002.

FOR SALE—6-ROOM BUNGALOW, NORTH OF Hollywood blvd., near Vermont, $37.50, terms. FREW, 599755.

FOR SALE—2 BUNGALOWS IN FINE LOCAtion of 8 rooms each; almost new; for sale at sacrifice. Creditors PHONE 62395.

FOR SALE—SEE THIS PRETTY 5-ROOM BUNGAlow today, S.W. $2800, cash $500, balance like rent. Call 1353 WEST 54TH ST.

HOLLYWOOD— For Sale, Exchange, Wanted, To Let.

FOR SALE—RARE BARGAIN IN HOLLYWOOD BUNGALOW.
For sale by owner, located two blocks from two street car lines; large front porch, living-room 25x14 feet; with fireplace, bookcases and coat closet; oak floor.
Dining-room with buffet, oak floor, three large bedrooms, each with lavatory and hot and cold water. Heats with gas radiators.
Kitchen, with all built-in features; bathroom with linen closet and medicine cabinet; screened porch laundry with two tubs; Pittsburgh automatic water heater.
Lot 50x150 feet, variety of fruit trees and berry bushes in bearing; roses and other flowering shrubs; poultry-house and yards; large garage with storage space and work bench.
Price $5600; unusual terms; first payment $1000; balance like rent. PHONE 4111. No dealers.

FOR SALE—SEE "GLENN'S"
HOLLYWOOD SPECIALS.
Come out TODAY and let me show you a selection of 5, 6 and 7-room new colonial homes, ranging in price from $3750 to $7500, to be had on the best of terms; also some rare homes built before the present high cost of labor and materials, at real bargain figures, where the fruit, flowers and everything to make a home are there to be enjoyed now. Office is open all day Sundays and evenings at 7447 SUNSET BLVD. Phone Holly 2445.

FOR SALE—
FOR HOLLYWOOD REAL ESTATE.
Bungalows $3500, $4500, $5000 up.
Income properties. Bungalow courts.
Building sites. Investments.
Complete rental list.
We have our own cars.
JAS. D. RIDDELL, MRS. EPHLIN,
6500 Hollywood blvd. Holly 384.

FOR SALE—OPPORTUNITY YOUR FATHER HAD. 25 acres, two miles north of Hollywood, improved, pumping plant. Don't think of details, but THINK OF INCREASING POPULATION IN HOLLYWOOD AND LOW PRICE OF LAND. $80,000. MURRAY & LUDWIG, 6719-A Hollywood blvd. 577376.

FOR SALE — HOLLYWOOD, WILL SELL THIS week 16-room residence, beautifully furnished, all new, acre grounds, facing Sunset blvd. and Leland way, in rear, one block east high school; a show place of Hollywood; beautiful flowers, fruit trees; price $35,000; cash $15,000. Telephone PICO 455, Los Angeles, for inspection.

WANTED — 7 OR 8-ROOM, 2-STORY MODERN residence in highly restricted district. MUST HAVE ONE BEDROOM AND BATH ON FIRST FLOOR for owner, house must be first-class in all respects. Will deal only through owner. Phone Main 9598. 209 W. P. STORY BLDG.

FOR SALE—HOLLYWOOD, WONDERFUL BUNGAlow, north of Hollywood blvd.; 6 rooms, well appointed and beautifully decorated. Hardwood floors and tile bath and the price is right.
GRANT McCARTNEY COMPANY,
939 Merchants' National Bank Bldg. Pico 302.

FOR SALE—PICK ORANGES FROM YOUR OWN trees, Hollywood gem, 6 rooms, 3 bedrooms, flowers, all kinds bearing fruits. Owner's home, built by day, like eastern houses, furnace. Large lot, near car, quiet street, good neighbors. Pico 948 or 597512. 5841 HAROLD WAY.

FOR SALE—OF INTEREST TO INVESTORS.
A choice bungalow court in the Hollywood district, which if rented at a conservative figure, would pay 12½ per cent. on an eighteen thousand dollar investment, but we will for a quick turnover take $16,000. L, box 239, TIMES OFFICE.

FOR SALE—HOLLYWOOD INCOME.
$6850, double and single bungalow, corner lot. Present income $77.50 per month, rental can be increased to 19 PER CENT. ON INVESTMENT. CAN YOU BEAT IT? MURRAY & LUDWIG, 6719-A Hollywood blvd. 577376.

FOR SALE—WHITE PLASTERED FOUR-FLAT building, all finely furnished, Wilton rugs, etc. Monthly rents $275. 1766 LA BREA AVE., Hollywood. C. Paul, owner, 1759 La Brea ave., Hollywood.

FOR SALE—1936 VISTA DEL MAR AVE., 5 rooms and large basement; immediate possession. Open 2 to 5 p.m. Owner, 1508 LAS PALMAS AVE., or phone 57626.

WANTED—IF YOU HAVE ANYTHING TO RENT, THE TAFT REALTY CO. CAN RENT IT FOR YOU. CALL A 5751 HOLLYWOOD BLVD. HOLLYWOOD 3066. 59045.

FOR SALE—THIS IS A SNAP. BUNGALOW IN heart of Hollywood, 6 rooms and bath. $3400. PHONE 57687. No agents.

FOR SALE—MODERN FIVE-ROOM BUNGALOW in foothills, one mile west of Hollywood. PHONE HOLLY 22-J-3.

FOR SALE—OWNER MUST SELL 9-ROOM, 2-story modern house, vicinity State Normal School, full particulars. 911 N. MARIPOSA.

FOR SALE— $7500.
UNRESTRICTED LOTS.
75x145, Western ave. and First.
THE BRIGGS COMPANY.
Phone 11635. 234 Investment Bldg.

FOR SALE—LOT WESTERN AVE., $1100, WORTH $2500, next to 48th street car line. Fine combination business and residential location, two business blocks on opposite corners, right opposite moving picture theater. Don't wait until the lot reaches $5000, which it is bound to do soon. Phone apartment 102, BALBOA HOTEL. Sunday or evenings.

FOR SALE—50X150, $2250 ALL IMP.
At beautiful Richmond Hill, 1st & New Hp'shire.
SUBSTANTIAL DISCOUNT.
TO FIRST TEN WHO BUILD.
High and sightly, on 3 car lines.
Near schools; 20 minutes from Broadway.
F. C. WOOD, 713 Lankershim Bldg.
Phone 61533.

FOR SALE—UNRESTRICTED BARGAIN.
Only $1850 for this fine $2500, 50x154-ft. lot on paved car line street, Wilshire district, 4-flat building on this lot would rent for $200 per month. Excellent renting section. Snap.
JOSEPH R. SCHILLER, 1004 Van Nuys. 65887.

FOR SALE—WHY BUY A SMALL LOT? WE ARE selling sightly acre tracts at a very low figure. Located on 5-cent car line.
WESLEY ROBERTS COMPANY,
1008 Haas Bldg. Broadway 772.

FOR SALE—AT A BARGAIN, FOR CASH, LARGE lot 50x156 to 16-ft. alley, on Leighton ave., near Exposition Park, 3 blocks from Manual Arts High School. Phone VERMONT 2430.

FOR SALE—$375 BUYS LOT VALUED AT $750 on Madison near Clinton. 509 WESLEY-ROBERTS BLDG.

FOR SALE—SOUTHEAST CORNER FIRST AND Wilton place, size 60x150 feet, high lot, paving paid; price $2900 cash. Phone RALPH E. FORD, at 10845, or residence 568226. 315 W. 5th st.

FOR SALE—BRONSON AVE., WILSHIRE LOTS (2,) east and west fronts. Banks will loan $1000 each. Both for $4500. OWNER, 26860.

FOR SALE—EAST FRONT LOT 60x160, ON VIRginia road between Washington and St. Charles st., Lafayette Sq. at bargain. Owner, 52642.

FOR SALE—GOOD LOT BETWEEN FIGUEROA and Hoover, on 78th st., reasonable. 72951.

FOR SALE—HOLLYWOOD SHOW PLACE, LOTS opposite castles. Argyle and Franklin. 57697.

APARTMENT, FLAT PROPERTY For Sale and Exchange.

FOR SALE—MODERN 5-R. BRICK FLAT, LOT 50x150. Good location and walking distance, on Trenton near 11th; ¼ block from Figueroa. Will sell reasonable and make terms to suit. Owner, 52642.

FOR SALE—FOUR FLAT BUILDING, $11,000, well built, modern conveniences, rented reasonable to good tenants. OWNER, phone 52381.

BUSINESS PROPERTY— For Sale.

FOR SALE—
SOME BARGAINS.
FLOWER STREET NEAR 18TH.
LARGE FRONTAGE AND 155 TO ALLEY.
TEMPORARY IMPROVEMENTS.
PRICE $310 PER FOOT.
A REAL SACRIFICE.
CORNER 60X88½.
1½ BLOCK OFF FIGUEROA.
PRICE FOR A FEW DAYS $12,000.
INVESTIGATE THESE BARGAINS FOR THEY WILL NOT LAST LONG.
C. V. SIMPSON,
W. M. GARLAND & COMPANY,
10569. 749 S. SPRING STREET. MAIN 569.

FOR SALE—OR EXCHANGE—
315-317 SOUTH MAIN ST.
My equity of $10,000 in lot, 40x174 ft. 2-story brick and basement. Present income $4320 a year. Bank mortgage $40,000, 6 per cent. Must deal quickly. Owner, GLOWNER, 51149.

FOR SALE—FINE BUSINESS CORNER, CLOSING estate; southeast corner 30th and Maple ave. Apply 408 E. 30TH ST.

FOR SALE—$19,500, 55 FT. LOT ON E. 5TH st., $7500 cash, balance mortgage. 2030 SAN PEDRO ST. South 5803.

FOR SALE—NEAR W. 10TH ON GEORGIA, 50x153, sacrifice, quick sale. ALBERT H. BEACH, 1001 Marsh-Strong Bldg. 65903.

INCOME PROPERTY— For Sale.

FOR SALE—
$12,000—FLAT SACRIFICED—$12,000.
ON VERMONT AVENUE NEAR PICO.
$5000 cash buys one of the best paying flat buildings in Los Angeles. Lot 50x150 with almost new building consisting of four 4-room flats, hardwood throughout and absolutely modern to the minute. You can't touch this kind of flat, location, etc., under $17,500. This is a bona fide bargain and will sure surprise you. See us early if you can use this. Allen,
H. B. ESHLEMAN REALTY CO.,
300-1-2-3-34 Central Bldg.
Pico 964. 6th and Main. 62940.

FOR SALE—
RARE OPPORTUNITY.
SCENIC COTTAGE HOTEL SITE.
Winding drives through two acres of magnificent shade trees, palms, shrubbery and beautiful lawns; improvements consist of two 12-room houses, one 6-room bungalow, two 5-room bungalows, garages, cabins, etc. High altitude, overlooking mountains and one of the prominent parks; convenient to boulevard and red car line; 20 minutes to business district. Property must be sold at once. Sacrifice for bargain.
SEE OR WRITE,
JAMES PARIZEK [illegible]

FOR SALE—
A highly improved 10 acres, 1½ miles southwest of Downey, with live stock, farm implements, blacksmith shop and tools; good family orchard; 4 acres alfalfa, 4½ acres corn, all the irrigating water needed, 15 shares; good house, barn and other outbuildings; good well, windmill and tank, chicken house and runs, 25 or 30 young laying hens; live stock consists of 2 mares, 1 colt, good young milch cow, 2 hogs; everything under good substantial fences. No real estate men need apply. PETER SIGRIST, owner, R. D. No. 1, box 62, Downey, Cal.

FOR SALE—CHEAP BIG RANCH, VERY PECUliar conditions cause me to offer, any reasonable price, my 3180-acre lima bean ranch, raised over $60,000 beans on it in one year. Price $165,000. Also 3280 acres, rented for $9000 per year for rice. Kern county, only $75,000. Can run hundreds of cattle and sheep here. Also south 8000 acres, Estrella ranch, 180 acres alfalfa, live stock thrown in, easy terms; prefer deal direct with with buyers. Must sell all these ranches, also my Pasadena home, one week, also 6700 acres Fresno co. See MR. McKAY, room 329, Alexandria Hotel.

FOR SALE — 5 ACRES OF FINE GARDEN soil, about 4 miles this side of the harbor; close in; Pacific Electric Railway, stores, schools, etc. Right in the line of the development around the harbor. Ideal location for suburban home farm; irrigating and domestic water on land. Only $3000, $300 down, balance 9 years at 6 per cent. This is a wonderful opportunity for anyone with a small capital; surrounding lands are held at just about double. I will show you the property any time. Address C, box 881, TIMES BRANCH OFFICE.

FOR SALE— —FOR SALE.
"ARCADIAN ACRES"
FINEST SUBURBAN HOMESITES IN SOUTHERN CALIFORNIA. CLOSE IN, BEAUTIFUL MOUNTAIN VIEW. FINEST SOIL. CHEAP WATER, GAS, ELECTRICITY. ALL CONVENIENCES; ON CAR LINE AND PAVED BOULEVARD; LOW PRICES; EASY TERMS. DON'T BUY BEFORE SEEING IT. YOU WILL LIKE THEM.
SOUTHLAND REALTY CORP.,
PHONE 67764. 413 SOUTH HILL STREET.

FOR SALE—BY THE OWNER—TWO ACRES, 40 minutes from Sixth and Main, with modern 5-room plastered bungalow, four chicken houses, large brooder house and garage, electric lights, some fruit trees. Entire two acres fenced with new picket fence. Abundance of water. Just the place for chickens or Belgian hares. Price $3300. Small payment down, balance in monthly or yearly installments.
CHARLES O. NOURSE, Owner, 333 Central Bldg., Sixth and Main. Phone 13560.

FOR SALE—ARE YOU LOOKING FOR A BARgain in a fine piece of acreage, best soil, beautiful grounds, sloping back to hills; on paved electric lighted blvd., abundant water; 1 10a., 1 18-a., $600 per acre. This is below value; have your own bank appraise it if you like.
MRS. CLARICE MacQUARRIE,
6737 HOLLYWOOD BLVD. HOLLY. 338.

FOR SALE—
OH, YOU HONEY
BEE LAND.
5 AND 10-ACRE PIECES
SAN FERNANDO VALLEY.
$150 per acre. 20 per cent. cash, balance on 10 years' time. See MR. REYNOLDS, with Janss Investment Co., 315 W. 5th st. Phone 10845.

FOR SALE—ONE-HALF ACRE ON VERMONT Heights car line; all improvements; yours for $1000; easily reached from downtown; all modern conveniences, including city gas, light and water; sidewalks and curbs, and other improvements; in good neighborhood. Let me show you this—a bona fide snap at this figure. EMIL FIRTH, 346 S. Broadway. Phones 60167. Main 2543.

FOR SALE—
Why buy country or suburban tracts with poor water service, no gas, sewer and excessive car fare? We have beautiful acre tracts, within city limits at suburban prices. Easy terms. Located on 5-cent car line.
WESLEY ROBERTS COMPANY,
1008 Haas Bldg. Bdwy. 772.

FOR SALE—10 ACRES LOCATED ON COVINA blvd., 1 mile south of Baldwin and 17 miles from Los Angeles. Interest in pumping plant that pump 200 inches of water (75c per hour,) 15-inch concrete water system. Ideal for walnuts and alfalfa. Terms. Also 30 acres same location.
Phone D. D. COUGHRAN,
13819. 715 Van Nuys Bldg.

FOR SALE—2½ ACRES WITH SPLENDID ASsortment of fruit trees, poultry equipment for 1000 hens, with about 800 layers now on hand. Strictly modern 8-room house, gas, electricity, phone; all in model condition, near Monrovia car line.
R. H. SCHWARZKOPF,
6th and Broadway. 222 Story Bldg.

FOR SALE — STRICTLY UP-TO-DATE ACRE place; new, modern bungalow, garage, bearing fruit, shrubbery; gas, electricity. Located northeast of Alhambra, close to Monrovia car line. Easy terms.
D. D. COUGHRAN,
13819. 715 Van Nuys Bldg.

FOR SALE—
Full acres, rich, silty loam, close to Burbank's fine High School. City water, gas, electricity and share in pumping plant. Fine for alfalfa, chickens, fruit, $1000 each, easy terms. Money advanced to build. G. W. WILSON, 205 Union Oil Bldg. Main 1867.

FOR SALE—
Acres in the foothills on the Glendale side of Burbank; high, sightly; glorious views; in a restricted district. A superb home site. Water, gas, electricity. $1000, easy terms. Money advanced to build. G. W. WILSON, 205 Union Oil Bldg. Main 1867.

FOR SALE—IDEAL ONE AND ONE-HALF ACRE place, all in full bearing fruit, new, modern bungalow, garage, sidewalks, gas, electricity; excellent neighborhood; close to Monrovia car line and Huntington blvd. Terms.
Phone D. D. COUGHRAN,
13819. 715 Van Nuys Bldg.

FOR SALE—ANAHEIM, FROSTLESS, 10 ACRES Valencias, 6 years old, pumping plant, plenty water, 6-room modern house. If you see this you will buy it. Price $25,000, terms right. JACKMAN & GILLIES, with EDWARD D. SILENT & CO., 735 S. Hill. 10695.

FOR SALE—A GOOD TWO-ACRE CHICKEN [illegible]

OIL PROPERTY—
For Sale, Exchange, Lease, Wanted.

FOR SALE—
TAKE A SHOT
—ON—
OUR COMBINATION
FIVE LOCATION
OIL LEASE, FOR $50.
WEST TEXAS OIL FIELDS.
WEST TEXAS OIL PROPERTIES
ASSOCIATION.
941-42 Title Insurance Bldg.
LOS ANGELES.

FOR SALE—
CRACK DOWN
ON
OUR CHECKER BOARD LEASE.
FIVE LOCATIONS, $50.
WEST TEXAS OIL FIELDS.
IT'S A WINNER.
WEST TEXAS OIL PROPERTIES
ASSOCIATION.
941-42 TITLE INSURANCE BLDG.,
LOS ANGELES.

FOR SALE—
IT'S A BEAR.
FIVE SEPARATE LEASES—$50.
West Texas oil fields.
WEST TEXAS OIL PROPERTIES
ASSOCIATION.
941-42 TITLE INSURANCE BLDG.,
LOS ANGELES.

FOR SALE—LEASES IN TEXAS OIL FIELDS, ground floor prices. Room 532 HOTEL LANKERSHIM.

FOR SALE—OIL LEASE NEAR GALLUP, N. M., outright or subject to royalty. See S. H. EDMONDS, Hotel Clark, 10:30 a.m. to 12:30.

ORANGE, LEMON AND WALNUT GROVES—For Sale and Exchange.

For Sale.

FOR SALE—

TEN-ACRE

ALMOND ORCHARDS.

By our co-operative development plan, for a cash investment of $2500, part in cash and the balance in monthly payments of $25, you may own in a few years a ten-acre almond orchard of your own that will net you each year more than your cash investment. We know this because our experts, who have been developing almond orchards in the Paso Robles district for the past few years, have proven it to be a fact. These same experts will select your nursery stock, plant your trees, cultivate your ground and give your orchard the proper attention and will spare no expense to obtain the best results. We now own the land and we know that it is the very best in the Paso Robles district, containing all those properties necessary to the culture of the almond.

We take one-half the purchase price out of the crop. WE ABSOLUTELY GUARANTEE YOU A FULL STAND OF BEARING TREES and the Title Insurance and Trust Company of Los Angeles is custodian of the development fund.

If you are looking for a 100 per cent. investment and are willing to wait a few years without returns and then receive 100 per cent. returns, investigate who we are and what we have. We have an illustrated booklet explaining our plan in detail and we welcome investigation.

ASSOCIATED ALMOND GROWERS OF PASO ROBLES.
Marmont & Bennion, Special Representatives, Los Angeles.
1031 Van Nuys Bldg. 60011.

FOR SALE—I HAVE 2 OF THE VERY CHOICEST Valencia orange groves in Orange county—one of them 10 acres, the other 20 acres. These groves are just coming into full bearing and I have never seen trees more heavily loaded with fruit. The locations are ideal.
If you desire something absolutely high-class, at a reasonable price, I would suggest that you come and look these over.
C. B. BERGER, Anaheim, Cal.

FOR SALE—125 ACRES GOOD LEMON GROVE in city limits of Corona. Planted in 1913. Private electric pumping plant and implements. Also 17 acre fine lemon and orange grove, swell 10-room house, beautiful sightly house, good outbuildings near Glendora, in foothills. These are choice, shown by appointment. Address B. J. FISHEL, 118 E. Sixth st., Corona, Cal.

FOR SALE—18 ACRES, 3 MILES SOUTHWEST of Anaheim, 12 acres in 3-year-old Valencias. Good small house, barn and electric pumping plant; cheap for quick sale. Address 365 E. ORANGE GROVE AVE., Pasadena, or call Colorado 624.

FOR SALE—15 ACRE ORANGE GROVE, THE FINEST in California. Buildings, water, stock and everything in A1 shape; price only $9000; $3000 cash, balance 3 years, 7 per cent. Present crop on trees worth the price. MR. JOHNSON, owner, 3628 N. Griffin ave. Phone 61273.

FOR SALE—10 ACRES (9) YEAR OLD VALENCIAS, fine cement pipe water system, proven district, close-in, neat small house, gas, electricity, an unquestioned bargain.
R. H. SCHWARZKOFF,
6th and Bdwy. 222 Story Bldg.

FOR SALE — OPENING SALE OF OCCIDENTAL College acre tracts, just the place for your fruit or walnut grove. Located on 5-cent car line.
WESLEY ROBERTS CO.,
1003 Haas Bldg. Bdwy. 772.

FOR SALE—$20,000, 16-ACRE FULL-BEARING orange grove in good condition, modern house and garage, one-half mile south of Claremont, on Alexander ave., cash or mortgage only. Address M. HEDEMARK, Claremont, Cal.

For Exchange.

FOR EXCHANGE—10 ACRES ORANGE LAND valued at $3500 and some cash for modern bungalow on west side. Owners only. 228 N. AVENUE 20.

POULTRY RANCHES—
For Sale and Exchange.

FOR SALE—
HAVE YOU $400
TO PAY DOWN ON A
MODEL ACRE CHICKEN RANCH
CLOSE IN?

Splendid acre loam soil, 35 minutes from Sixth and Main sts. by yellow city car, 5-cent fare; water, gas, electricity, street work, etc.

We will build immediately on this acre a strictly modern bungalow just to suit your own ideas and equipment for 500 layers, poultry runs, hen house 18x66, brooder house and run, granary, tool house, garage 12x18 and

ALL UNDER YOUR DIRECTION,
and
JUST TO MEET YOUR REQUIREMENTS.

You can have all this for only $400 down and $42.50 per month. (Total cost about $4000 for acre and all new improvements.) A chance to get just what you want.

MR. FREER or MR. McDONALD,
WITH CHARLES B. HOPPER,
611 S. Hill St.
Phone 60161.

FOR SALE—SPLENDID 1-ACRE PLACE WITH GOOD HOUSE, GARAGE, CHICKEN EQUIPMENT, FRUIT, ETC. A NEAT ATTRACTIVE PLACE, NEAR CAR LINE. ALSO 2 AND 3-ACRE PLACE SAME DISTRICT. SEE McMICKENS, WITH
SOUTHLAND REALTY CORP.,
PHONE 67764. 418 S. HILL ST.

FOR SALE—1 ACRE POULTRY RANCH ON MAIN blvd., new chicken houses; brooder house, garage, house; fruit; 500 laying pullets, hogs, Ford truck, tools, all goes with the ranch. $6500; payment down, $15 per month. 325 WEST ROAD, N. INGLEWOOD. Phone Inglewood 17.

FOR SALE—OPENING SALE OF OCCIDENTAL College Acre Tracts. We have a few acres unusually well suited for a poultry ranch. Located on 5-cent car line.
WESLEY ROBERTS COMPANY,
1003 Haas Bldg. Bdwy. 772.

FOR SALE—CHICKEN RANCH, 90X175, BEARING fruit, 3 walnut trees, pumping plant, 5-room plastered house and garage. Apply 4212 MONETA AVE.

REAL ESTATE—MISCELL'NOUS
For Sale

FOR SALE — FOR AUCTION SALE OF REAL estate see the display advertisements of auction in Part I of today's Times.

Timber Lands.

FOR SALE—TIMBER AND COAL LANDS ON coast, bargain. 511 GRANT BLDG. 63266.

WANTED—REAL ESTATE—
For Cash and Otherwise.

Miscellaneous.

WANTED—REAL ESTATE, FOR SALE OR EXchange. Clients waiting. See NUGENT & SCHULZ, 503 Baker-Detwiler Bldg. Bdwy. 2497.

Houses.

WANTED—
Corner lot and 5-room house. North of Slauson and west of Moneta. About $3000. $500 first payment. G. S. REYNOLDS, with JANSS INV. CO., 515 W. Fifth st. Phone 10645.

WANTED — WE HAVE BUYERS WAITING FOR bungalow, North Wilshire or southwest. If you have a bona fide bargain, can sell quickly. BARNES & DIMMICK, with Strong, Dickinson-McGrath Co., 1015 Marsh-Strong Bldg.

WANTED—WE WANT HOUSE AND FLATS IN WILSHIRE AND HOLLYWOOD. HAVE CASH BUYERS WAITING. CALL McCARTHY OR NORWOOD, WITH ROBT. MARSH & CO., 200 MARSH-STRONG BLDG. 10175—PICO 2412.

WANTED — FROM OWNER, HOUSE 7 TO 9 rooms, modern, no profiteering price considered. Address R, box 594, TIMES BRANCH OFFICE.

WANTED—HAVE 2 CLEAR LOTS VALUED $1200 and $500 cash to apply on 8-room house up to $5000, balance monthly payments $40. Address E, box 239, TIMES OFFICE.

WANTED—5 OR 6-ROOM BUNGALOW, N. W., will give cash, Wilmington lot and assume. BLOOR, with STACY REALTY CO., 401 Fay Bldg.

WANTED—TO BUY, HOUSE, 3 OR 4 ROOMS, must be furnished or partly furnished, anywhere in 5c fare of Los Angeles. $50 down. Arrange. Address J, box 165, TIMES OFFICE.

WANTED—2-STORY RESIDENCE, LARGE LIVing-room, between First and Pico, close in, $8000 cash. HUBBARD, 62593.

WANTED—REAL ESTATE—
For Cash and Otherwise.

Houses.

WANTED—
3 MODERN BUNGALOWS.
1 NORTH OF WILSHIRE.
WEST OF WESTERN.
MUST FACE EAST.

1 NEAR NORMAL SCHOOL.
ABOUT $6000.

ONE CENTRAL PART HOLLYWOOD.
NOT OVER $4500.

If you have any of the above and wish to sell at once, kindly telephone WILSHIRE 5218, any time today or tonight. The money is waiting.

WANTED—
What have you
in an absolute bargain?
MUST be in the WILSHIRE DISTRICT.
Improved with a garage.
My client will go as high as $5000 or $6000 spot cash for a quick deal.
Apply or mail full details to room 1, KEYSTONE CO., 610 Grand ave.

WANTED—
LIST YOUR PROPERTY WITH US. WE HAVE BUYERS FOR SMALL HOMES IN WILSHIRE DISTRICT WAITING.
WE PUT THE PUNCH BEHIND OUR LISTINGS. INSURANCE, LOANS AND REAL ESTATE.
RUSSELL & ROBERTSON,
316-18 MERRITT BLDG., 8TH AT BDWY.

WANTED—TO PURCHASE, UP-TO-DATE BUNGAlow, containing the following living-room, dining-room, kitchen, 2 bedrooms, den, breakfast room, screen porch and bath and garage; must be either on the south or west side of street in a good locality. Give full particulars and lowest cash price. Address M, box 155, TIMES OFFICE.

WANTED — TWO RESIDENCES, HOLLYWOOD section, one must have about 7 rooms, West Hollywood, with a good size lot, (nothing in bungalow row will be considered.) Will go to $8000 or $70,000. The other house must be 8 or 9 rooms. K. LUNDEEN CO., Suite 909 I. N. Van Nuys Bldg. 60191.

WANTED—FOR CUSTOMER
AT ONCE.
Residence up to $12,000. West Washington district or Wilshire.
KESSLER & McKEEVER,
61566. 1001 Citizens National Bank Bldg.

WANTED—TO BUY 6-ROOM STRICTLY MODERN bungalow. Must be located southwest, not below 66th st. Must be bargain. Will pay cash. No agents. Owners only. Call Monday, 19948.

WANTED—CITY BUNGALOW, GIVE RESIDENCE lot, clear. D. M. EDWARDS, Burbank, Calif.

WANTED—BARGAIN IN FURNISHED BUNGAlow, North Hollywood cash or terms. Address F, box 177, TIMES OFFICE.

WANTED—FOR CASH, BUNGALOW, N.W. OR Hollywood, to $4500. Also flats to $15,000. A. J. WARD, 915 Investment Bldg. 13836.

Lots.

WANTED—TO BUY CORNER LOT SUITABLE for store building. Must be cheap. Give location, price, size. Address H, box 213, TIMES OFFICE.

WANTED — CHEAP LOT IN EDENDALE DIStrict. Address N, box 305, TIMES BRANCH OFFICE.

Acreage.

WANTED—SMALL ACREAGES LISTED WITH ME. Have cash customers. Give particulars. MR. STUBBS, 500 Wesley-Roberts Bldg.

Income Property.

FOR EXCHANGE—
GOOD AS GOLD IN THE BANK.
$45,000 in clear property.
Want apartment-house, west or southwest, large or small. Come in; tell me what you have. If your price is right here is a man who will shoulder your mortgage.
A. M. JAMISON,
Phone 13160. 312 Hollingsworth Bldg.

WANTED—GOOD INCOME PROPERTY HERE, prefer flats or apartment-house. Will give $60,000 clear property, here and Venice. Some of it improved. Will assume to $30,000. This is not junk, but I desire exchange my holdings for a single piece of property. Address N, box 486, TIMES BRANCH OFFICE.

Industrial Property.

WANTED—INDUSTRIAL PROPERTY. OWNERS WILLING TO BUILD FOR QUALIFIED LESSEES. CALL MR. HATCH, WITH WM. M. GARLAND CO., 749 S. SPRING, NEAR 8TH.

Suburban and Beach Property.

WANTED—A PRACTICAL POULTRYMAN WANTS a modern equipped poultry ranch from 5 to 10 acres, Lankershim district preferred; have the ready cash to pay. J. POLLOCK, Hotel Broadway, City.

Country and Ranch Property.

WANTED—TRADERS, ATTENTION!
When you are offered or obtain on exchange raw land or improved ranches anywhere in the San Joaquin Valley, which you wish to immediately convert into cash, send me full details, as I can quickly sell any real bargain. Can also give you reliable and prompt appraisements on any farm-land properties offered you.
J. R. HITCHCOCK, Tulare, Cal. Phone 10.

WANTED—CARE SMALL RANCH BY REFINED married couple, view purchase later. Address M, box 151, TIMES OFFICE.

REAL ESTATE—FOR EXCHANGE
Miscellaneous.

FOR EXCHANGE—IF YOU HAVE ANYTHING TO exchange list with me, will match it. STUBBS, 500 Wesley Roberts Bldg.

FOR EXCHANGE—80 OR 160 ACRES MOUNTAIN land, Riverside Co. Want lots, equity bungalow. 712 W. 62ND ST.

FOR EXCHANGE—GO TO BEN WHITE FOR real estate, 304 Bryson Block.

Houses.

FOR EXCHANGE—6-ROOM BUNGALOW IN BEST residence district, San Bernardino, 2 blocks from Polytechnic High school, for bungalow in Los Angeles. Call BDWY. 1992 for particulars, Apt. 12.

FOR EXCHANGE—1-4 ACRE, SMALL 4-RM. house, clear, close to school, Eagle Rock for high lot, L. A. 850 S. ALVARADO ST.

Lots.

FOR EXCHANGE—LOS ANGELES RESIDENCE lot for bungalow. D. M. EDWARDS, Burbank, Calif.

Business Property.

FOR EXCHANGE—

CALIFORNIA FOR EASTERN.
EASTERN FOR CALIFORNIA.
CALIFORNIA FOR CALIFORNIA.
Our big listings, large clientele, wide experience and constant attention to business make it possible for us to exchange any meritorious property anywhere in the United States, Canada, the Philippines or Honolulu.
"Quick Action—Satisfactory Results."
JOHN P. HOLLAND COMPANY,
343 Title Insurance Bldg. 63563.

Country Property.

FOR EXCHANGE—THE SECTIONS, (1920 ACRES) good wheat land, Rosebud county, Montana. Price $15 per acre. Will take Southern California improved property and assume or clear, vacant for the price of land. H. C. JOHNSON, 1901 Orange st., Los Angeles, Cal.

FOR EXCHANGE — 40-ACRE ALFALFA AND dairy ranch at Tulare for nice home in Los Angeles. Price $10,000 and worth the money. Will be in L. A., for few days. RANCH, owner, 2616 E. 3rd st. Boyle 61.

FOR EXCHANGE—20 ACRES FINE LEVEL LAND Antelope Valley near Palmdale, adjoining big pear orchard. $1200 clear. Will take bungalow equity. LEAVITT, 547 Title Insurance Bldg.

FOR EXCHANGE—160 ACRES, FINE SOIL, Riverside county, house, garage, good well, want good clear bungalow. PHONE 23192, 642 W. 28th.

TO LOAN—
Money.

Real Estate and Improvements.

MONEY TO LOAN—
AT 5½ PER CENT.
PROMPTLY
ON CLOSE-IN BUSINESS PROPERTY.
ALSO FUNDS AT ONCE FOR RESIDENCES AND RANCHES.
WRIGHT-CALLENDER-ANDREWS COMPANY,
MORTGAGE LOAN DEPT.,
10745. 403 S. Hill st. Main 8040.

TO LOAN—
WE SPECIALIZE IN LOANS.
Therefore know all of available funds, for building loans or improved city or country.
WE HAVE $100,000 SPECIAL FUND for one or several residence or business loans.
F. A. PATTEE CO.,
211 Haas Bldg. F6485.

OUR OWN MONEY TO LOAN—
Seven per cent. on Real Estate Security.
Principals solicited. Prompt attention.
WINTER INVESTMENT COMPANY,
63583. 110 Van Nuys Bldg.

SPECIAL FUND $50,000.
We will make any good loan.
Farm. [illegible] City.
Amounts from $1000 up to suit.
DEPENDABLE MORTGAGE CO. Phone 15354.
328-9 Title Insurance Bldg.

RESIDENCES APARTMENTS, FLATS,
IN SUMS OF $1000 AND UP.
Cash for First Mortgages.
Interest 7 and 8 per cent.
CONSOLIDATED MORTGAGE COMPANY,
420 Washington Bldg. Pico 3355.

TO LOAN—AT 7 PER CENT.
$1000 to $40,000 on improved city property, or nearby ranch property; prefer to deal with responsible owners.
Call at 611 STORY BLDG. Phone 60085.

MONEY TO LOAN. OUR OWN FUNDS.
$1000 to $25,000 at 6 and 7.
BUILDING LOANS ESPECIALLY DESIRED.
JANSS INVESTMENT CO. Loan Department,
404 Metropolitan Bldg., Fifth and Bdwy. 10345.

MOST POPULAR PLAN IN SOU CALIFORNIA, building loans on real estate, installments.
HOME INVESTMENT ASSOCIATION of Redlands.
1108 STORY BLDG.

MONEY TO LOAN
ON IMPROVED CITY PROPERTY.
on fair building or easy terms of repayment.
STATE MUTUAL BLDG. & LOAN ASSOCIATION,
722 S. Spring st.

WE WILL LOAN 50 PER CENT. OR MORE ON improved property, current interest rates, for one to ten years. ELMER F. CROSBY, 1006 Van Nuys Bldg. Phone 472.

WANT TO PLACE $40,000; WILL DIVIDE IN amounts to suit; will loan to extent of 65 per cent. or more of property's value. CHAS. B. PRICE, 1006 Van Nuys Bldg.

MONEY TO LOAN ON CITY PROPERTY; NO COMMISSION. Phone evenings, GLENDALE 2270-M.

TO LOAN—
Money.

Real Estate and Improvements.

PLENTY OF MONEY ON HAND FOR CITY LOANS. Money ready as soon as I approve security; no delay.
W. H. BEMAN, 1232 Citizens Natl. Bank Bldg.

$1000 TO $50,000 TO LOAN
At current rates.
City, country and building loans.
MR. FORTUNE, 603 Grant Bldg. 18652.

OWNERSHIP AND LOCATION SATISFACTORY, I will loan 60 per cent. on improved property or for construction purposes. Address PM, box 396, TIMES BRANCH OFFICE.

PRIVATE MONEY, 6 AND 7 PER CENT., ON city, country or building loans. LOCKHART & SON, 731 H. W. Hellman Bldg. 12776.

TO LOAN — SUMS $500 TO $25,000, CURRENT rates of interest, wanting money. See me. SCHWEINHARD, 222 Grosse Bldg., L. A.

6 PER CENT. MONEY, CITY OR RANCHES, S. B. EARNEST & CO., 831 H. W. Hellman Bldg. Hugh K. Walker, Jr., & Rhea Earnest. 14751.

$300 TO $30,000 TO LOAN—
Lowest rates, city or country. Money waiting.
R. V. MOYER, 316 Title Ins. Bldg. Main 1511.

MONEY TO LOAN—CLIENTS WANT SECURITY, interest 6, 6½ or 7 per cent. See ATTORNEY, 830 Merchants Natl. Bank Bldg.

MONEY TO LOAN—CITY OR COUNTRY, ORANGE county, Imperial Valley or San Joaquin Valley. 923 STORY BLDG.

BUILDING LOANS FOR BUNGALOWS, FLATS, courts, homes; quick action, no red tape. Liberal loans. MARTIN, 1120 Story Bldg. 64672.

PRIVATE FUNDS AT CURRENT RATES, BUILDing loans on straight mortgage. FARNSWORTH BROS., 1017 Van Nuys Bldg. 61209.

SMALL LOANS UP TO $1000, FIRST OR SECOND mortgage, immediate action, going rates of interest, no red tape. 419 SECURITY BLDG.

$500 TO $3000 LOANS, SUBURBAN, BEACH, city. CAMPBELL, 219 Story Bldg. Main 3270.

HIGHEST PRICES PAID FOR MORTGAGES, trust deeds. CROWE, 427 Story Bldg. 61086.

PRIVATE MONEY TO LOAN ON CITY OR COUNTRY. COVEY, 608 Van Nuys Bldg.

I LOAN—OR BUY MORTGAGE T.D. CONTRACT. Sacrifice real estate. F. G. ROSE. 51897 or 51763.

Money on Salaries and Chattels.

TO LOAN—ON CHATTELS, LOWEST RATES.
Furnishings, private homes preferred.
Money same day. Easy payments.
All business strictly private.
Our satisfied clients our recommendations.
Security left in your possession.
Bdwy. 555. LOAN DEPARTMENT.
Suite 601 UNION OIL BLDG., Los Angeles.

LOANS TO PEOPLE STEADILY EMPLOYED. 403 HAAS BLDG., cor. Seventh and Broadway.

Diamonds and Jewelry.

TO LOAN— $100,000 —TO LOAN
ON DIAMONDS AND JEWELRY.
$90 A HUNDRED ON LIBERTY BONDS.
AT A LOW RATE OF INTEREST.
We want your trade, call and be convinced.
Most secluded loan office in the city.
BUSINESS STRICTLY CONFIDENTIAL.
Loans can be paid off in small payments.
Diamonds kept in your own sealed packages in deposit vault until redeemed. Furniture, pianos, Victrolas, automobiles in storage.
WE LOAN OUR OWN MONEY.
PROVIDENT LOAN ASSOCIATION,
408 INVESTMENT BLDG.
Eighth and Broadway. Phone 12192.

LEGAL, LEGITIMATE, NO MISREPRESENTATION
DIAMONDS ARE SAFE LEFT WITH US.
DIAMONDS, JEWELRY—LIBERAL LOANS.
INTEREST 1 PER CENT.
OUR OWN MONEY. CONFIDENTIAL.
14 years in same building. Private rooms.
REFERENCES: Any bank, hotel or jewelry firm.
Diamonds kept Hellman Bank safe deposit vaults.
No misrepresentation. No charity, but legitimate.
KUSEL LOAN COMPANY,
306-7 Stimson Bldg., Third and Spring. 63208.

MONEY TO LOAN ON DIAMONDS, JEWELRY, Liberty Bonds, pearls, silverware and other valuable articles. Pledges kept in bank safe deposit vaults. Courtesy, fair treatment, and confidence are our business policies. Private rooms for your convenience. Interest 1 per cent. month. Quick action. Liberal loans. References.
MARKWELL & CO.,
800 Citizens National Bank Bldg.
Fifth and Spring sts. Phone 13792.

QUICK AND LIBERAL LOANS ON DIAMONDS, jewelery and Liberty Bonds; int. 1 per cent. Diamonds kept in separate sealed package in vault of Commercial Natl. Bank. We are absolutely responsible. Bank references. Private rooms; 10 years in some location. FRITCH-LAUGHLIN, 710 Grant Bldg., N.W. cor. 4th and Broadway. Phone 12632.

LIBERAL LOANS ON DIAMONDS, JEWELRY. 802 TRUST AND SAVINGS BLDG., W. L. WHEDON, Manager. Phone 14352.

Money on Automobiles.

AUTO LOANS—IT WILL PAY YOU WELL TO get acquainted with BLODGETT and his large staff of courteous assistants. Just like going to your bank for accommodations. NO MORTGAGES REQUIRED, NO RECORDING FEES TO PAY; clients retain possession of their autos. BLODGETT'S large capital and immense volume of business permits extremely low rates. See him before obtaining your loan and be convinced. 527 CONSOLIDATED REALTY BLDG., 6th and Hill. 66992.

AUTO LOANS ONLY—
Our rates are the very lowest.
LASKER BROS. FINANCE CO., INC.,
will handle any finance difficulty on your auto while you ride. QUICK ACTION.
1410 Baker-Detwiler Bldg.
6th st., bet. Hill and Olive. Main 3194; 64336.

AUTOMOBILE LOANS AT LOWEST RATES. Quick, courteous service. Strictly confidential. S. S. BABSON, 612 Marsh-Strong Bldg. Bdwy. 1152.

AUTO LOANS— PICO 2397.
We loan money EXCLUSIVELY on AUTOS. We won't EMBARRASS you with INVESTIGATION. A. E. LASKER CO., Inc., 320 Marsh-Strong Bldg.

MONEY LOANED ON AUTOMOBILES AND AUTO contracts, purchased. 1121 L. A. INV. BLDG.

AUTOMOBILE LOANS OF ALL KINDS. C. WILL RISDEN, 1115 S. Olive. 60737.

MONEY WANTED—
Real Estate and Collaterals.

WANTED—$12,500 AT 7 PER CENT.

PASADENA BUSINESS PROPERTY.

One-story brick building, lot 50x114. Located at 52-54-56 South Fair Oaks. Only ¼ block from best corner in city. Building cost $8000. Ground value $20,000. This class of property is stable in value and its future is assured. No commission.
SIMPSON & BAXTER,
1033 Citizens' National Bank, L. A.
10718—Main 2555.

WANTED—
$2000 at 7 per cent., on good building loan. Colonial bungalow in southwest.
H. E. COVERT,
W. I. HOLLINGSWORTH & CO.,
10777. Hollingsworth Bldg. Main 6760.

WANTED—$500 TO $10,000 AND UP ON GILT-edge investment securities, netting 8 per cent. to 12 per cent. per annum. The very best in the market. Send for circular. WM. CHEADLE BORCHERS, Bonds and Investments, 308 Trust and Savings Bldg., 6th and Spring sts. Phone Bdwy. 161.

WANTED—$15,000 AT 6½ PER CENT.
HIGH-GRADE, CLOSE-IN FLATS.
INCOME $3000. VALUE $30,000.
NO BROKERS. NO COMMISSION.
SIMPSON & CHILDS,
MAIN 2555. 1033 CITZ. NAT. BANK. 10718.

WANTED—
$1500—6 rooms, close in, value $3500
$2500—7 rooms, a home, value $5500
$4000—8-room, 2-story, gilt-edge, value $8500
J. C. HOVIS, 236 Bradbury. 65226.

WANTED — $5000 ON FINE LEVEL 22 ACRES, southeast of Alhambra. Now planted to garden truck. Improved with 6-room house, barn, windmill, etc. Value $22,000. JANSS INV. CO., LOAN DEPT., 10645.

WANTED—
WE SPECIALIZE IN LOANS.
Therefore know of the most desirable funds.
F. A. PATTEE CO.,
1217 Haas Bldg. F6485.

WANTED—
WE SPECIALIZE IN LOANS.
Therefore know of the most desirable funds.
F. A. PATTEE CO.,
1217 Haas Bldg. F6485.

WANTED—$6000 ON BRAND NEW DUTCH COlonial, full 2-story, value $12,500, Wilshire district, at 7 per cent., interest payable quarterly. Apply 1216 HAAS BLDG.

WANTED—I WANT TO BORROW $4000, CORner business property, 33x120, 2-story bldg. Principals only. Apply MR. MARSHALL, 2102 N. Main st.

WANTED—LOCAL BUSINESS FIRM WISHES USE of few hundred for short time. Will give good security and interest. Address R, box 511, TIMES BRANCH OFFICE.

WANTED—$3500, 3 YEARS, 7 PER CENT., ON 1045 Westchester place, new 8-room bungalow. Owner's home. W. E. DIMMICK, 1015 Marsh-Strong Bldg. Main 1273.

WANTED—$2500, FIRST MORTGAGE, 3 YEARS, 7 per cent. Principals only. HEDRICK BROS., 515 Merchants' Trust Bldg. 65826.

WANTED—$75,000 ON HIGH GRADE IMPROVED Imperial Valley land. Address P, box 467, TIMES BRANCH OFFICE.

WANTED—$1000 UP TO $15,000, ON FIRST-class bonds. Address P, box 588, TIMES BRANCH OFFICE.

WANTED—$4000, BEAUTIFUL NEW HOME, GArage, Sierra Bonita, Hollywood. 568456.

WANTED — $600; PAY GOOD INTEREST; MY property off W. 16th car line. WILSHIRE 5862.

WANTED—$5000 TO $30,000 FOR FATTENING cattle. Good security. 71330.

WANTED—MONEY FOR SELECTED MORTGAGES. PACIFIC MORTGAGE CO., 124 W. 4th. 11313.

MORTGAGES, TRUST DEEDS—
For Sale, Exchange, Wanted.

WANTED—I BUY FIRST MORTGAGE, SECOND mortgages, trust deeds, real estate, contracts, mechanics' liens, rentals, accounts and claims of all kinds. My own funds. Money at once. No escrow required. CHARLES O. NOURSE, 333 Central Bldg., 6th and Main sts. Phone 13560.

WANTED—TO PURCHASE TRUST DEEDS, MORTgages and contracts, equities, cash and property. Give full details. Prefer amounts $1000 and up. Prompt action if it appeals to me. Address O, box 517, TIMES BRANCH OFFICE.

WANTED—PRIVATE PARTY WILL BUY 2ND mtg. or trust deed. Phone GARVANZA 339.

FOR SALE—6 PER CENT. OR 7 PER CENT., first mortgage paper. 23273 evenings.

MINES—
And Mining.

FOR SALE—LEASE, 10 SILVER-LEAD CLAIMS, between two pay mines, now working on same ledge. See samples at 154 N. LOS ANGELES ST. Pico 1650.

STOCKS AND BONDS—
Miscellaneous.

LIBERTY BONDS—
I pay the following prices for Liberty Bonds, all coupons attached, charging no commission. Also buy W.S.S. and receipts for part-paid bonds.

	$50 Bond.	$100 Bond.
First 3½s	$53.03	$106.06
Second 4s	49.52	99.04
Third 4 1-4s	49.51	99.02
Fourth 4 1-4s	47.58	95.16
Fifth 4¾s	49.51	99.52

R. V. JONES,
1026 VAN NUYS BLDG., 7TH AND SPRING STS.

SAN FERNANDO OIL CO. EXPECTS TO START drilling in a few days. Better get some of the stock this week, $1 per share. SILL BROKERAGE CO., 704 Security Bldg. 33360.

CASH FOR LIBERTY BONDS. I PAY HIGHEST market price, all issues. References: First Natl. Bank, Guaranty Trust & Savings Bank. R. D. RICHARDS, 603 Union Oil Bldg. Ph. 15242.

SAN FERNANDO OIL CO. OWNS 330 ACRES. IF they bring in a 500 or 1000-barrel well, figure what your stock will be worth. SILL BROKERAGE CO., 704 Security Bldg. 63360.

WANTED—$1000 UP TO $15,000, ON FIRST-class bonds. Address P, box 588, TIMES BRANCH OFFICE.

SAN FERNANDO OIL STOCK IS THE BEST BUY on the market at the price. Go out with us and look it over. SILL BROKERAGE CO., 704 Security Bldg. 63360.

PRIVATE PARTY WILL BUY LIBERTY BONDS, all issues. Highest cash price. 801 HIBERNIAN BLDG., 4th and Spring st.

SELL 500 RANGER 16c; 1500 REX 12c. Address P, box 455, TIMES BRANCH OFFICE.

I WILL BUY YOUR LIBERTY BONDS AND W.S.S. W. HAM, 529 Citizens Natl. Bank Bldg.

HOTELS, ROOMING-HOUSES—
For Sale, Exchange, Lease, Wanted.

For Sale.

FOR SALE—HERE IS YOUR CHANCE.

39 rooms, close in	$3700
24 rooms, close in	$1800
22 rooms, close in	$1350
8 rooms, (classy)	$1000

For information concerning the above, call 64030, before noon.

FOR SALE—54-ROOM HOTEL, NEW, MODERN brick building, new furniture, rent only $200, 4 years' lease; rooms always rented; get big prices; clearing over $300 month; furnishings worth $7000; must sell; price $5500, $4000 cash, balance monthly.
THE CENTURY INVESTMENT CO.,
Bdwy. 3895. 902 Merchants Natl. Bank Bldg.

FOR SALE—
Elegant modern brick, 70 single rooms, hot and cold water, steam heat in every room, private baths, large ground-floor lobby and office; a sure crackerjack of a high-class transient house. Rent $5 room per month; lease. Price $6500. KEYSTONE CO., 610 Grand ave.

FOR SALE—
MUST LEAVE CITY.
$3100 takes my 47 rooms. Lease; clears over $300 a month. Address P, box 553, TIMES BRANCH OFFICE.

FOR SALE—ONE OF THE SWELLEST STRICTLY modern brick apartment-houses west of Main st., 36 rooms, all private baths, finely furnished, rent $4.50 room per month; 3-year lease. If you want the very finest see me about this ONE. KEYSTONE CO., 610 Grand ave.

FOR SALE—14 ROOMS, $750, CLOSE IN; NICE home and splendid income; well furnished, piano, etc.; same owner 5 years. NOONAN, 601 Hibernian Bldg., Fourth and Spring.

FOR LEASE, 30-ROOM HIGH-CLASS FAMILY HOtel, newly furnished, immediate possession, situated in Riverside; good proposition for right party. KING, 507 Chamber of Commerce.

FOR SALE—
HOTELS, APTS. AND LEASES,
ALL SIZES, ALL PRICES, SEE US FIRST.
AMERICAN INV. CO., 940 S. BROADWAY.

For Lease.

FOR LEASE—UNFURNISHED, FLOWER ST., AT Third st., 3-story brick hotel, 80 rooms, $450 a month. CARTER & PLATT, 546 Title Insurance Bldg. 13962.

TO LET — 19 ROOMS, UNFURNISHED, FOR rooming. 355 S. BROADWAY, room 201.

TO LET — 19 ROOMS, UNFURNISHED, FOR rooming. 355 S. BROADWAY, room 201.

Wanted.

WANTED—HOTELS, APTS., ANY KIND OF BUSIness for sale. Will get you cash for it. McCORMICK, 320 Grant Bldg. 63636.

APARTMENT-HOUSES—
For Sale, Exchange, Lease, Wanted.

For Sale.

FOR SALE—
W. T. FITZPATRICK,
605 S. Figueroa.
47-room hotel and apts., corner brick, 12 apts., 24 single sleeping rooms, price $3000; rent only $163, 3 years' lease.

Strictly modern apt.-house, 36 apts., 76 rooms in all, close-in location, rent $350, 4 years' lease; price only $7700.

12 apts., 70 roms, a fine house, with a good income, corner building, rent $150; price $3500; $1800 cash will handle, 3 years' lease.
W. T. FITZPATRICK,
605 S. Figueroa.

FOR SALE—BY OWNER, A SNAP, 13-ROOM apartment-house, 3 blocks from Broadway, west side, frame bldg., in fine condition. Modern, steam heat, always full. Best location in city. Income $650 month. $30,000 will handle this. Ill health is only reason for selling. Prefer dealing direct with buyer. No agent need answer. This is a sale, no lease. Address B, box 251, TIMES OFFICE.

FOR SALE—
56-room, west side, brick, close-in apartment. Furnishings excellent. Clear. Rent $175. Price $4800. Terms. House netting $200.
ELMER SALOMON CO.,
Hotel Brokerage.
S. S. DeMOSS, ASSOCIATED,
831 Investment Bldg. 64576.

FOR SALE—BIG BARGAIN, 50-ROOM MODERN apartment, brick, corner, rent only $140; five year lease, always full, clears $280 month; extra-good furniture and rugs, large kitchens, never a market before, $3800, terms. A. J. STANLEY, 216-17 Black Bldg.

GUARANTY INVESTMENT CO., 420 Security Bldg.

FOR SALE—$4000 CASH AND SMALL MORTgage takes 42-room west side apt., well furnished, and netting $250; rent $145.
CLINE & STRAWN, 527 Security Bldg.

FOR SALE—TEN YEARS' LEASE ON BEAUTIfully furnished 84-room apartment-house; Westlake Park district; big paying place. Call for full particulars. Ask for Mr. Guy.
THE CENTURY INVESTMENT CO.,
Bdwy. 3895. 902 Merchants Natl. Bank Bldg.

ONE OF THE BEST APTS. IN WESTLAKE DIStrict, 23 apts., income $900 per month; rent $125; $1000 paid on lease; price $9500. Another, for $550, 14 rooms, rent $40; walking distance, near Main. BLALOCK & EGGERTSEN CO., 607 S. Hill, room 312.

FOR SALE—34 ROOMS, IN APTS., PRIVATE baths, fumed oak furniture, no vacancy; snap at $2400; worth $3200. SCHLITT, 315 Laughlin Bldg.

FOR SALE—FURNITURE AND LEASE, PAYING rooming-house.
L. A. REALTY & LOAN CO. 61157.
711-712 Black Bldg. Bdwy. 3616.

FOR SALE—TWO BARGAINS, WESTLAKE, 76 rooms, $8500; $400 net; 63 rooms, $9000, $500 net. See MR. LATCHFORD, RYAN INVESTMENT CO., 410 Grant Bldg., Fourth and Broadway.

FOR SALE—APTS. AND HOTELS, ALL CLASSES; homes all kinds; business chances; farms for sale and exchange; list your property with us. Quick action. BLALOCK & EGGERTSEN CO., 607 S. Hill, room 312.

FOR SALE — BEAUTIFUL WESTLAKE PARK apartment-house, lease 6 years; income $1150 monthly. $7000 cash required.

Wanted.

WANTED—CHEAPLY FURNISHED APARTMENT-house, 75 to 120 rooms, price $5000 to $10,000. No agents, private party. See me personally. 546 S. GRAND AVE. O. W. Tigh.

WANTED—TO BUY LEASE AND FURNISHED apartment building west side. Must be reasonable. Address L, box 24, TIMES OFFICE.

FURNISHED FLATS—
For Sale, Exchange, Wanted.

FOR SALE—MODERN FOUR-FLAT BUILDING, pink of condition inside and out, A-1 location; $12,500, pay 15 per cent.
W. J. HALLER, 433 I. W. Hellman Bldg. 15850.

BUSINESS INVESTMENTS—
All Kinds.

SPECIAL—$1000 BUYS HALF INTEREST PAYING business handling mdse., furniture. 201 GRANT BLDG.

BUSINESS CHANCES—
Of Many Kinds.

$2000 — SUPPLY STATION ON THE PASADENA road. This place has been built in an elegant location with 3-year straight lease at $17.50 a month. 2 Wayne pumps with 730-gal. capacity. Rix air compressor, fine building with toilet and washroom.
GRAVES & CO., 727 L. A. INVEST. BLDG.

$4000 WILL BUY MILLING, HAY AND GRAIN business that would cost nearly double to set up the machinery today. Located in near-by live town. All machinery up-to-date, with power plant.
J. M. BENEDICT,
322 Marsh-Strong Bldg. Pico 2370.

MOTION PICTURE THEATERS IN LIVE TOWN, close to L. A. This string of show houses clears $1500 a month, and will stand any kind of check. If you are looking for something big come in and see us.
GRAVES & CO., 727 L. A. Inv. Bldg.

SWELL LITTLE CONFECTIONERY STORE, 8TH st., west of Figueroa. Soda fountain, fixtures and stock. Clearing $150 month, cheap rent, long lease. Price $350, terms. Owner, 607 S. HILL ST., Room 228.

FRUIT AND VEGETABLE STALL, $500, IN large busy downtown market; clears $60 weekly. Investigation will prove it. Unusual opportunity. See NOONAN, 601 Hibernian Bldg., 408 Spring.

FOR SALE—GENERAL STORE, ORANGE COUNTY, $25,000, doing $150, rent $60; clears nearly $150,000 yearly; opportunity for live merchant to make big money; equal of this seldom found. See IRVING TURNER, 253 S. Los Angeles st.

$750 BUYS SODA FOUNTAIN AND CONFECtionery, doing $25 to $40 daily business. See TIBBITTS, room 313, 355 S. Broadway.

$650—TWO-CHAIR BARBERSHOP AND CIGAR stand, with furniture of 7 rooms, included; clearing $200 mo.; one owner 4 years. Easy terms; rent $30. Call 208 DELTA BLDG., 426 Spring.

WE WANT A LIVE MAN WITH $400 TO TAKE half interest in live real estate office, experience not necessary if willing to learn. 527 SECURITY BLDG.

BUSINESS CHANCES—
Of Many Kinds.

BUSINESS INVESTMENT COMPANY.
509-510-511 Delta Bldg., 426 S. Spring st.
Clear Title Guaranteed. Liberty Bonds Taken.
LIBERTY BONDS TAKEN.
We offer for your approval a partial list of BUSINESS given to us to SELL for the owners. Every ONE of them has been investigated by us and been found to be JUST AS REPRESENTED.
LIBERTY BONDS TAKEN.
Oil station, best traveled boulevard, $10 clear daily, gas and oils, $6 clear daily. Vulcanizing, fully equipped, 2 pumps, 3 tanks, building LEASE, etc. .... PRICE $2500.
LIBERTY BONDS TAKEN.
Confectionery, west side location, fine fountain, all good equipment, doing $35 daily, well established corner. .... PRICE $2600.
LIBERTY BONDS TAKEN.
Vulcanizing shop, also new tires, clearing $100 weekly. Will invoice over $2000. All steady customers. PRICE for quick sale, $1750.
LIBERTY BONDS TAKEN.
WEST side cafe, all high class trade, rent only $25, lease. Clears $300 monthly. Too much work for lady owner. Price $2300.
LIBERTY BONDS TAKEN.
Grocery and delicatessen in most popular public market. Will give trial and guarantee $500 weekly business, 20 per cent. profit, rent only $50. This is your chance. Price $2000, terms.
LIBERTY BONDS TAKEN.
Potato chip manufacturing business, long established. Absolutely clears $75 to $100 weekly. Price $2500. Possibly terms.
LIBERTY BONDS TAKEN.
OUR LEADER. Confectionery, downtown corner, doing $25 to $35 daily, 40 per cent. Rent only $30. Two-year lease. Must sell for personal reasons. Price for quick sale $1000.
LIBERTY BONDS TAKEN.
Tailoring establishment, (west side.) All modern equipment, high class patronage. Rent $27.50 month. Big stock. Price $4200.
LIBERTY BONDS TAKEN.
Millinery store, shopping district, fall styles ready. Big season starting. Price $3500.
LIBERTY BONDS TAKEN.
Dressmaking business, heart of city, near 7th and Broadway. High class trade. Price $2750.
Waffle parlor, (downtown,) clears $8 daily, good equipment, rent $26. Price $500.
LIBERTY BONDS TAKEN.
THREE GOOD GROCERY BARGAINS.
$700, rent $15, clears $6.50 daily.
$650, rent $20, 2 rooms, $30 daily business.
$1150, rent $20, 2 rooms, est. 13 years.
LIBERTY BONDS TAKEN.
Guaranteed CIGAR STORES, downtown.
Office bldg., fine for lady, $650.
Spring st., rent $15, $750.
Cigars and drinks, clears $10, $750.
Cigars and fountain, clears $8, $1000.
LIBERTY BONDS TAKEN.
Equal one half interest in established auto accessory business, worth $600. Price $375.
LIBERTY BONDS TAKEN.
We have for sale, exclusive agency for a tire filler, no inner tubes required, unlimited possibilities, now clearing $800 month, can be bought for $5000, terms.
LIBERTY BONDS TAKEN.
Ladies. Here is a safe investment, $650 buys delicacy store with 5 lunch tables, now taking in $1000 monthly.
LIBERTY BONDS TAKEN.
A few of our OUT-OF-TOWN selections. Oil filling station, main blvd. to Frisco, all modern equipment, 2 pumps, 3 tanks, compressors, oil containers. Price $3750.
LIBERTY BONDS TAKEN.
Confectionery, fountain, cost $2750 3 years ago, must go to France, will sell for $3700.
LIBERTY BONDS TAKEN.
Garage in Arizona town, no competition. Has Ford agency, sell at once for $2700.
LIBERTY BONDS TAKEN.
Confectionery, cigars, stationery, etc., town of 2500, half hour from city. Trial to prove $60 daily business. Rent inc. 4 living-rooms, 15. Price $2000, plus stock about $300. Bargain.
LIBERTY BONDS TAKEN.
Bakery, good live town, clears $400 month. Fully equipped. Owner retiring. Price $2500.
LIBERTY BONDS TAKEN.
Meat market, beach town, daily business, $84, 20 per cent. profit. Will give trial. Price $2700.
LIBERTY BONDS TAKEN.
Wholesale bakery, town of 15,000, clears $1000 monthly, all modern equipment, machinery, etc.
LIBERTY BONDS TAKEN.
Any of our Five Experienced Salesmen will be pleased to go into detail with any of the above places and show you same if you are interested. We hold 7-day escrows on all sales and guarantee clear titles.
LIBERTY BONDS TAKEN.
BUSINESS INVESTMENT COMPANY.
509-510-511 Delta Bldg., 426 S. Spring st.

SUPPLY STATION—

A HEALTHFUL, INVIGORATING, OUTDOOR PAYING BUSINESS.

Located in one of the best towns in So. Cal., right in the heart of the business district. It has been established for 3 years. The Standard Oil Co. books will prove the business. Total sales for August, $9106.62. Gross profits, $1163.44. The gas sales are running 40,000 gal. a month, and oil in proportion. This is a 6-pump station with the finest of equipment, and a 3-year lease. Can be bought for $4500, down $3000; easy terms.
GRAVES & CO., 727 L. A. INVEST. BLDG.

FOR SALE—

DRESSMAKERS

Well-known Los Angeles dressmaker, wishing to retire, desires to sell business clearing $6000 a year. Up-to-date equipment and stock; excellent location; established 10 years. For interview address M, BOX 158, TIMES OFFICE.

PERHAPS YOU NEED A BUSINESS EXECUTIVE of experience.
One who knows intimately methods of national marketing.
Who has tried ability in control of salesmen and sales campaigns, who knows and has demonstrated the business value of advertising.
Who "put over" one of the recent big successes in the national field, and who now wants to connect with a big job in Southern California, which holds more interest than the salary it provides.
For interview give name of business and address. Address L, box 42, TIMES OFFICE.

TIRES AND VULCANIZING SHOPS UP TO	$6000
OIL STATION, Ventura, 3 pumps, large stk.	$4500
GARAGE, full equipment, lathe, etc.	$3750
OIL STATION, good business street	$2850
GARAGE, 30-car storage, fine rent stand	$1200
OIL STATION, nice bus., good lease	$2700
OIL STATION, right in business district	$3000
OIL STATION, orange belt town	$3075
OIL STATION, fine west-side location	$4200

GRAVES & CO., 727 L. A. Invest. Bldg.

WE CAN USE SOME OUTSIDE MONEY IN OUR auto finance company where it will pay the investor better than 15 per cent., with absolute safety. We make no loans except on bankable security. Our seven directors all men of standing in this city. Your bank will recommend this investment. Fullest investigation invited. Address G, box 249, TIMES OFFICE.

PARTNER WANTED IN VULCANIZING AND tire shop, well established and equipped; good stock of tires; this is a money maker. Want handy man who is willing to work. Experience not required. Owner will teach you the business, price $750. RELIABLE INVESTMENT CO., 403 Laughlin Bldg., 315 S. Broadway.

WANTED—
Will consider a live business man to become my partner in the manufacture of pumps, will take about $2000. This is one of the best business projects in this city. References exchanged.
W. N. CUMMINGS,
Bdwy. 3090. 424 E. Third st.

PARTNER WANTED IN MANUFACTURING BUSIness; this is an established going business, and owner wants a partner (Gentile only) to give him general assistance, look after office, etc.; no experience required; manufacturing staple articles that are in big demand. Bright future for ambitious willing man; price $800, terms arranged. Call room 403 LAUGHLIN BLDG., 315 S. Bdwy.

FOR SALE—FOR $750 CASH I WILL TURN over stock of goods valued at $1000, together with half interest in patent automobile accessories worth thousands; will allow you to handle business alone and give option to purchase other half from profit. This is a bona fide proposition from non-resident and requires quick action. Address M. D., CORONADO SWEET SHOP, Coronado, Cal.

AUTO TRANSFER AND EXPRESS BUSINESS IN good town, 20 miles form L. A. Partners disagree. Last year's gross $7000. Enough business for 2 more 5-ton trucks. Price $3500. This is more than covered by trucks and equipment.
GRAVES & CO., 727 L. A. INVEST. BLDG.

WANTED—A YOUNG MAN WHO WANTS A chance to get ahead, who has had some bookkeeping or selling experience; prefer one who had proved his good sense and ability by accumulating $500, and would put it into a reputable, going concern. See MR. BENEDICT, 1124 Title Ins. Bldg.

FOR SALE ——— BARGAINS ——— FOR SALE.
GROCETERIA AND GROCERY STORES.
GARAGES, with and without Oil Stations.
RESTAURANTS from $400 up to $5300.
Phone 62652. 210 WILCOX BLDG.

PARTNERSHIP IN AUTO REPAIR SHOP, WELL equipped, fine location; too much work to handle alone; want good steady partner; experience not necessary if willing to work and learn the business. Price $400. RELIABLE INVESTMENT CO., 403 Laughlin Bldg., 315 S. Bdwy.

SPECIAL BARGAIN—
$300 busy cigar stand in front of busy cafe, making $6 daily profit.
See TIBBITTS, room 313,
355 S. Broadway.

FOR SALE—88-ROOM HOTEL, NEW, BRICK, fireproof, steam heat, elevator, phone exchange, completely furnished, all rooms full, price $65,000, $15,000 down, balance on easy terms, no agents, no commission, doing business direct with owner. Phone MAIN 2767.

HAVE FINE OFFICE BUSINESS IN SALT LAKE, paying $250 monthly net profit; for quick sale will take $750 cash. Address N, box 481, TIMES BRANCH OFFICE.

FOR SALE—LADIES' SHOP, 7 YEARS ESTABlished, excellent business, living quarters; experience unnecessary. Rent $25. All my canned fruit and jelly. PHONE 22070.

GENERAL STORE, ESTABLISHED 15 YEARS, doing $160 day; liberal discount stock and fixtures; fine location, about $4000. BEVERLY, 522 Grant Bldg.

MEAT MARKET, $2700, CLEARS $16 DAILY; trial given; prosperous country town; established patronage. SHELDON & NOONAN, 601 Hibernian Bldg.

TRACTOR AGENCY FOR ONE OF THE BEST tractors on market, can arrange to turn over agency, also stock of tractors, will take about $8000 to handle. Address R, box 332, TIMES BRANCH OFFICE.

FOR SALE—FIRST-CLASS STALL IN LARGE MARket, sell anything; you can buy at your own price. Act at once as this will not last. See BALDWIN, The Potato Man, 110 W. 3rd st., Stall B-2.

FOR SALE—$10,000 STOCK, GENERAL MERchandise, bid. $55,000 last year, renewable lease on fine brick bldg., rich dist., in Tulare county, owner's repairing independent. See BOONE, 505 Baker-Detwiler Bldg.

CONFECTIONERY SACRIFICE, MUST SELL AT once, good lease and cheap rent. GUARANTY INVESTMENT CO., 420 Security Bldg.

BUSINESS CHANCES—
Of Many Kinds.

CONFECTIONERY—WHEN IT COMES TO SELLing one of these places we don't take a back seat to any one. We have sold so many that we feel justified in saying there is not a place in the city or suburbs that we do not know something about. We have on our list at present three of the very finest country or suburban stores that we have ever handled, and can arrange terms on two of them. They are all money makers, and have been owned and operated by the same people for several years. We also have the prettiest store in Hollywood for sale at $6500, and another in the city for $2500. All of these will speak for themselves without our own representations, which we consider worth a good deal. We don't have to lie or misrepresent to make sales, as we have built up a business whereby we are in a position to select the places we work on.
W. S. RATTRAY & CO.,
1023 Title Insurance Bldg., Fifth and Spring.

I WANT—
25 MEN
WITH
$1000 EACH
TO JOIN ME IN
A SYNDICATE TO
DRILL FOR
OIL.
I HAVE THE LEASES
ON
PROVEN OIL LANDS.
$1000
MAY MAKE YOU
$100,000.

I ONLY WANT TO HEAR
FROM THOSE THAT CAN
AFFORD TO TAKE THE
GAMBLE.
Address M, box 157, TIMES OFFICE.

WANTED—PARTNER FOR WELL-ESTABLISHED MANUFACTURING BUSINESS, PAYING 200 PER CENT PROFIT. WILL SELL HALF INTEREST IN THE SAME FOR $2500. BOOKS WILL BE OPENED TO YOU, SHOWING ALL PAST BUSINESS AND FUTURE BUSINESS CONTRACTED FOR. ADDRESS N, BOX 430, TIMES BRANCH OFFICE.

FOR SALE—$5000 STOCK GENERAL MERCHANdise; present owner 9 years; no competition, low rent, good trade; all cash. Stock consists of hardware, paints, dry goods, notions, stationery, art goods and toys. Liberal discount to party who will run store. F. F. BURTON, 5111 Moneta ave.

MULTIGRAPHING BUSINESS, $800, TERMS, completely equipped, worth $1200; experience unnecessary; good profits. See SHELDON & NOONAN, 601 Hibernian Bldg.

WANTED—PARTNER WITH $2500 FOR ½ INterest in exclusive contract for California for eastern product. Business established here will clear $500 monthly, party takes charge of office, credits, collections, etc., no special experience required, except confidence in yourself to do your work. PHOENIX, 301 Grant Bldg.

I HAVE A HIGH-CLASS PAYING OFFICE BUSIness in Seattle; want a partner who has had sales or book-keeping experience, and can invest $750 cash. Address N, box 434, TIMES BRANCH OFFICE.

PARTIES WITH SMALL CAPITAL TO HANDLE article of national demand; state rights given free. KOMPACT KLOSE KLOSET, No. 117 Henne Bldg.

FOR SALE—GROCERY BUSINESS, STOCK AND fixtures, about $1500, 2 warerooms, 6 living rooms, garage and chicken yard. Will sell stock and real estate if desired, at a bargain, or will sell stock and fixtures and rent the property at a low rental. Phone GARVANZA 400.

GROWING MANUFACTURING CONCERN IN LOS Angeles whose business is increasing each month can use additional capital to good advantage to both company and investor. Full investigation invited. Address C, box 148, TIMES OFFICE.

$900—VULCANIZING AND TIRE SHOP IN BUSY location, fully equipped, clearing $200 monthly; has good living rooms. Big snap. Rent $25. Call 208 DELTA BLDG., 426 Spring.

FOR SALE—3-CHAIR BARBER SHOP AND BATH tubs and a very busy location on Main st. for sale at a sacrifice. Rent $15. Partners cannot agree, act quick. For information call, 237 S. MAIN, at cigar stand.

WANTED—PARTNER IN WELL ESTABLISHED business, services and moderate investment; nothing better. References exchanged, full and prompt investigation desired. Permanent, safe, high class, profitable. See owner, 6071 SANTA MONICA BLVD.

FOR SALE — ONE-CHAIR BARBER SHOP AND laundry agency, living-room in rear; laundry pays rent; good business. Take Moneta car marked Manchester to 63rd, walk two blocks east to Main. 6226 S. MAIN ST.

SPLENDID OPPORTUNITY OPEN TO MAN OF EXECUTIVE ABILITY, WITH LARGE GOING MANUFACTURING CORPORATION; MUST BE ABLE TO INVEST $10,000 AND FURNISH A NO. 1 REFERENCES. ADDRESS T, BOX 265, TIMES OFFICE.

WANTED — FIRST-CLASS PICTURE THEATER, for myself, in small or large town; state price, location, terms of lease, all cash. Address L, box 88, TIMES OFFICE.

FOR SALE—GROCERY, LIVE ONE IN FINE RUNning order and paying, fixtures $150, invoice stock, going north, no agents or sight seers wanted. 3311 GRIFFITH AVE.

CIGAR STAND, $475, NO SUNDAY WORK, NEAR 4th and Broadway. Lease. Large stock. Valuable mahogany fixtures. Clears $6 daily. See SHELDON, 601 Hibernian Bldg., 408 Spring.

LA PARISIENNE CAFE IN CORONADO FOR sale, doing fine business; owner compelled to return to France at once. Address ORANGE AND B AVE., Coronado.

FOR SALE—GOOD FURNITURE OF SIX-ROOM flat, three rooms now rented more than pays all expenses. Price $500. Call after Sunday, 1204 S. FIGUEROA.

WANTED—PARTY WITH $2000 WITH SERVICE TO TAKE AN ACTIVE PART IN A MANUFACTURING ESTABLISHMENT. CALL AT 530 TITLE INSURANCE BLDG.

BEST RESTAURANT BUY IN LOS ANGELES, $1400, near Seventh and Grand; clears $100 every week; lease; counter and tables, easy terms. SHELDON, 601 Hibernian Bldg., 408 Spring.

$250 — AUTO REPAIR SHOP, IN BUSY LOCAtion, clearing $200 monthly. Owner leaving city. Real big snap. Hurry. Rent $25. Call 208 DELTA BLDG., 426 Spring.

FOR SALE—GOOD AUTO REPAIR SHOP, NEW vulcanizing equipment, desirable location, established trade; right future for a live wire. 2357 W. PICO.

WANTED—A MAN WITH $5000 TO TAKE A HALF INTEREST IN A NEW AUTOMOBILE PROPOSITION. ADDRESS M., BOX 379, TIMES BRANCH OFFICE.

PARTNER WANTED WITH $2500 TO TAKE HALF INTEREST IN AUTOMOBILE ACCESSORY MANUFACTURING COMPANY. ADDRESS JM, BOX 380, TIMES BRANCH OFFICE.

RESTAURANT, GUARANTEED TO CLEAR $800 monthly, downtown, in hotel section, owner compelled to leave city, will sacrifice for $4000; rent $150. Call 208 DELTA BLDG., 426 Spring.

FOR SALE — VULCANIZING AND RETREADING shop, doing $600 per month. Going east. Bargain. 2312 S. VERMONT.

CASH GROCERY IN BUSY LOCATION, CLOSE IN, clearing $175 monthly. Price $125 for fixtures, and invoice about $800 stock. Real snap. Rent $15. Call 208 DELTA BLDG., 426 Spring.

A BARGAIN PRICE, $350 TODAY, FINE CIGAR store near 8th and Broadway. Rent $20, long lease, new fresh stock clearing $125 month. Apply 607 S. HILL ST., Room 228.

INSTRUCTION TOY MANUFACTURING BUSIness, clearing big money; will make a fortune for some one. Orders all sold ahead. Price $6000. Call 208 DELTA BLDG., 426 Spring.

A MAN WITH $500 CAN BUY HALF INTEREST in old established real estate. Stand rigid investigation. Address L, box 273, TIMES OFFICE.

FOR SALE—MANY YEARS ESTABLISHED AND well equipped upholstering place. Must go East and will sell at a bargain. GEORGE LIPTON, 2320 S. Vermont. 25196.

FOR SALE—BEST LOCATION IN CITY; LEASE, soft drink, restaurant in connection. Location good for any business. Address P, box 550, TIMES BRANCH OFFICE.

$850—DELICATESSEN, DOING $30 DAY; FINE equipment, excellent location. BEVERLY, 522 Grant Bldg.

OWNERS CAN'T AGREE AND BUSINESS CAN BE bought at sacrifice, last month's business $850. GUARANTY INVESTMENT CO., 420 Security Bldg.

GROCERY STOCK, ABOUT $700, MOSTLY BEN Hur coffee, all in cases to dispose of at bargain. 2825 SAN PEDRO ST.

$500—LUNCH AND RESTAURANT, DOING $40 day, steady trade, well equipped. BEVERLY, 522 Grant Bldg.

FOR SALE — SHOWCASES, SODA FOUNTAINS, largest stock in the West. WEBER SHOWCASE & FIXTURE CO., 816-820 S. Los Angeles st.

OIL STATION, MAKING $300 MONTHLY PROFIT, owing to sickness will sell for $2200.
See TIBBITTS, Room 313, 355 S. Broadway.

$650 BUYS OFFICE BUILDING CIGAR STAND. Clears $6 daily; fine for lady.
See TIBBITTS, Room 313, 355 S. Broadway.

FOR SALE—VULCANIZING SHOP FOR SALE.
AM GOING AWAY, REASONABLE PRICE.
841 S. SAN PEDRO.

$3600—OIL STATION, NETS $14.50 DAY, NEARby town, rent $20; long lease. BEVERLY, 522 Grant Bldg.

WANTED—MAN WITH $300 FOR GOOD PAYING, going proposition. 306 WASHINGTON BLDG.

RESTAURANT, RENT $75, RECEIPTS $150; lease, 4 years. SMITH, 224 Security Bldg.

$900 BUYS LUNCHROOM ON S. MAIN ST., clears $200 monthly; owner going East.
See TIBBITTS, room 313, 355 S. Broadway.

THEATER PROPOSITION CLEARING FROM $600 to $800 month net on investment, $5500 handles. Box office trial. 751 S. HILL.

GROCERY AND MEATS, DOING $115 DAY, FINE district, cheap rent, about $3500. BEVERLY, 522 Grant Bldg.

$650 BUYS GROCERY STOCK, FIXTURES AND 3-room building included. Snap. OUT WEST CO., Room 316, American Bank Bldg.

$350 BUYS CLEANING AND PRESSING STORE, clearing $40 weekly, west side location.
See TIBBITTS, Room 313, 355 S. Broadway.

FOR SALE—GARAGE AND MACHINE SHOP IN southwest; $2500; will give terms. L. C. CHICK, 424 San Fernando Bldg.

HAVE YOU $135? YOU CAN MAKE $1200 A year raising rabbits for me. FLEMMER, 718 Wall st.

FOR SALE—BEAUTY PARLOR, DOING GOOD business, fine location Hollywood, ill health is owner's reason for selling. Phone 599924.

$200—BROADWAY CIGAR STAND, RENT $10; fixtures, fresh stock, laundry agency; fine chance for beginner. Room 341, 130 S. BDWY.

FOR SALE—EXCELLENT LOCATION FOR RESTaurant or tire house. Call at 631 S. OLIVE.

FOR SALE—SMALL GROCERY, 3 LIVING-ROOMS, all cash trade. Leaving city. 525 W. FIRST.

FOR RENT—OR SALE—COMPLETE MACHINE SHOP AT 625 N. MAIN ST.

BUSINESS CHANCES—
Of Many Kinds.

GROCERY—
Say, Mr. Buyer, if we could always get places like this one we could be wealthy in no time. It is on W. 10th st., fine corner in the apartment-house district. Spot cash business; no delivery; averaging $65 a day. Only $600 for fixtures and invoice stock, about $2500. Could reduce if necessary and allow 5 per cent. discount off stock. The owner owns the building and took this place from the former owner on account of illness. This is one big snap. Act quickly or it will be gone.
W. S. RATTRAY & CO.,
1023 Title Insurance Bldg., Fifth and Spring.

BAKERY—
This is without exception the best modern suburban business of this kind that we have ever had on our list. It takes about $3500 cash to buy it, and if it is not worth every cent of this amount then we don't know the value of anything. Strictly cash. Averaging $75 a day. Let us take you out and show it.
W. S. RATTRAY & CO.,
1023 Title Insurance Bldg., Fifth and Spring.

FOR SALE—IF DRUGS AND MEDICINE ARE your line and you are looking for a remedy for the blood, we have it; business well established; trade-mark registered; shipping to all parts of the country; testimonials from California to New York; owing to mining interests can't take care of business; if you have the money and mean business address box 2334, BISBEE, Ariz., and we will arrange to meet you. This will bear the strictest investigation.

PARTNERS—
Wanted.

WANTED — PARTNER, MANUFACTURING BUSIness, experience unnecessary, short hours, easy work; drawing account $30 weekly; profits divided monthly, small investment with services required. Christian only need apply. 629 WESLEY ROBERTS BLDG., corner W. 3rd and S. Main sts.

WANTED—WILL CONSIDER A LIVE BUSINESS man to become my partner in the manufacture of pumps. Will take about $2000. This is one of the best business projects in this city. References exchanged. W. N. CUMMINGS, 424 East Third st. Bdwy. 3090.

WANTED—
Man educated, good ideas, wants to collaborate with lady writing short stories and scenarios. Lady should sell her work, have her typewriter and be a good stenographer. Address J, box 178, TIMES OFFICE.

WANTED — PARTNER WITH $2500, STATE rights for best selling auto accessory; fortune, sure. Address L, box 272, TIMES OFFICE.

WANTED—TRUSTY PARTY BUY INTEREST PAYing wholesale and manufacturing business. 201 GRANT BLDG.

BUSINESS CHANCES—
Wanted.

WANTED—
A hardware store to about $10,000 anywhere in California.
An oil station that will clear at least $200 a month.
A garage in the city or suburbs to about $3500.
Some small business where a working man can invest about $2000 safely. Not looking for big money, but a safe investment.
A general merchandise store around, $12,000 to $15,000.
We want the above propositions for waiting clients with the cash. You will not find a more opportune time to get one hundred cents on the dollar for your business than at the present time, and we are in a position to handle it for you quickly, as we always have a waiting list.
W. S. RATTRAY & CO.,
1023 Title Insurance Bldg., Fifth and Spring.

WANTED—WE SELL YOUR BUSINESS QUICKLY. No difference what it may be or where it is. Twenty years' experience. No publicity.
J. M. BENEDICT INV. CO.
Room 322, Marsh-Strong Bldg. Pico 2370.

WANTED—I WANT TO INVEST SEVERAL HUNdred dollars in good out-door business with services. Ranch preferred. No agents. Address M, box 70, TIMES OFFICE.

WANTED—I HAVE FROM $1600 TO $4000 TO invest in good paying business, but you must show me. Agents save your stamp. Address J, box 200, TIMES OFFICE.

WANTED—GARAGE, CLOSE IN. GIVE LOWEST cash price, location, approximate monthly business. No commissions. Address L, box 248, TIMES OFFICE.

WANTED—WILL FINANCE THE MANUFACTURE and sale of meritorious patented articles; commission basis only. Give particulars. Address L, box 268, TIMES OFFICE.

WANTED—A LADY HAVING A WELL ESTABlished business would like lady partner. Give phone number, no agents. Address H, box 152, TIMES OFFICE.

WANTED—IF YOU WANT TO BUY OR SELL A business give us details; we do all the advertising; quick results; no misrepresentations. GRAVES & CO., 727 L. A. Investment Bldg.

WANTED—FOR CASH, GENERAL MERCHANDISE, clothing, dry goods, groceries, hardware, any quantity. H. BLANK, 200 S. Soto st. Boyle 537.

WANTED—LET US SELL YOUR BUSINESS Quickly for cash and without publicity. UNITED SALES CO., 419 Wright & Callender Bldg.

WANTED—GROCERY FOR CASH TO $1500 AND Long Beach lot, $1100. Address L, box 168, TIMES OFFICE.

WANTED — BUSINESS, ANY KIND AND ANY price, have buyers for all or interest any business. BEVERLY, 522 Grant Bldg. 62987.

LEGAL NOTICES—
Of All Kinds.

NOTICE OF THE EXERCISE OF OPTION TO PAY ALL OUTSTANDING BONDS ISSUED BY THE BIBLE INSTITUTE BUILDING COMPANY (a corporation) AND TO STOP INTEREST AFTER OCTOBER 1, 1919.

NOTICE IS HEREBY GIVEN to all owners or holders of bonds issued by the Bible Institute Building Company, dated October 1, 1913, and secured by a deed of trust of the same date, and recorded on the 25th day of October, 1913, in Book 5614, at pages 191 et seq. of deeds, records of Los Angeles county, to which record reference is hereby made, and to all other interested persons, that the said Bible Institute Building Company has exercised the option contained in said deed of trust, to pay all of the said outstanding bonds numbered 701 to 1500, both inclusive, on the next interest date, to-wit, October 1, 1919, and in pursuance of said option delivered on August 30, 1919, to the undersigned, trustee, a written notice to that effect, and prior to September 15, 1919, deposited the necessary amount of money to pay said bonds, with accrued interest, and the premium as stipulated in said deed of trust. You and each of you are further notified that all of said bonds, with accrued interest, and the premium stipulated in said deed of trust as to all the bonds maturing after October 1, 1919, will be paid upon presentation thereof at the office of the undersigned trustee, located at the northwest corner of Spring and Seventh streets, in the city of Los Angeles, State of California, at any time during banking hours, on or after the first day of October, 1919. You are further notified that all interest on each of said outstanding bonds will cease on the said 1st day of October, 1919.

IN WITNESS WHEREOF the Guaranty Trust and Savings Bank, a corporation (formerly the German-American Trust and Savings Bank, a corporation) as the trustee named in said deed of trust, has given this notice and caused the same to be published each day for ten successive days after the selection of the bonds to be paid, and the deposit of the money for that purpose in a newspaper published in the city of Los Angeles, county of Los Angeles, State of California, as required by the terms of said deed of trust.
GUARANTY TRUST AND SAVINGS BANK, TRUSTEE.
By J. VEENHUYZEN, Trust Officer.
Dated September 18, 1919.

PROPOSALS FOR PILLOWS—CLOTHING AND equipage division, office of the Quartermaster General, Munitions Bldg., Washington, D. C. Sealed proposals in triplicate will be received here until eleven a.m., October 16, 1919, for furnishing all or any part of 250,000 pillows, specifications 732. Bids must be accompanied by a guarantee of ten per cent. thereon. Proposal blanks and information furnished on request.

WILL NOT PAY ANY BILLS FOR MY WIFE, Mrs. S. Ratzlaff. MR. J. RATZLAFF, 1027 W. Lincoln, Los Angeles, Cal.

TOO LATE—
To Classify.

[The hour for closing the columns of The Times "Liner" Section is 8 o'clock p.m. Subsequent to this hour, developments often occur in commercial and domestic affairs which make it necessary to seek quick and effective publicity. Therefore, this "Too Late to Classify" column often offers greater bargains and more money-making opportunities than any other column of The Times.]

LOST—ON ROAD FROM VENICE SPEEDWAY TO Los Angeles marquise ring, containing 3 large diamonds, surrounded by smaller diamonds, set in platinum. Return to MRS. I. M. POLK, 2819 Sunset place, city. Phone 53495. Very generous reward.

TO LET—8-ROOM FURNISHED HOUSE; VERANda, 3 sleeping porches, piano, Victrola, garage, garden, chicken yard. 133 S. KINGSLEY DRIVE.

LOST—COR. NINTH AND FIGUEROA, PACKAGE containing article of clothing and book. Return to 815 W. NINTH, Flat U. Reward.

FOR SALE—CADILLAC, 1914 MODEL, 5-PASS., IN absolutely first-class condition; new Goodyear cord tires. Call 318 S. MARIPOSA ST.

PERSONAL — I AM GOING TO BAKERSFIELD light; will carry small load. WILSHIRE 2585.

CLUB ASKS NEW NAME.

Says Present Title Confuses It With Realty Business.

The Culver City Country Club petitioned the courts yesterday, to change the name to the California Country Club. The reason assigned is that it has ceased to be a local club and is confused with Culver City real estate business. The petitioners are Harry H. Culver, George W. Somerville, John D. Carson, George D. Bavin, William F. McShane, D. A. Hamburger and Harry W. McNutt.

THE CITY
AND ENVIRONS.

Dance and Card Party.

Halcyon Chapter, No. 298, Order of the Eastern Star, will have a dance, card party and food sale this evening at Golden State Hall, Twenty-third street and Union avenue.

On all-American Canal.

A. L. Sonderegger, a consulting engineer, will speak on "An all-American Canal for the Imperial Valley," at a meeting of the Engineers' and Architects' Association at 6 p.m., today in the City Club rooms. Justice Forbes will speak on "The Makers of California."

W.C.T.U. Meeting.

The Los Angeles W.C.T.U. will meet on Thursday afternoon, 2 p.m., in the First Methodist Church. Mrs. Minnie Allen Mucher, dramatic reader, and graduate of New York School of Expression, and Mrs. Hollensbeck, of Tacoma, will give readings. Reports on the progress of the jubilee drive will be made by the various committees. The public is invited to attend.

At Temple Emanu-El.

Dr. David L. Liknaitz, rabbi of the newly-organized Temple Emanu-El, 265 South Western avenue, announces the following order of services for Rosh Hashana, or New Year, and Yom Kippur, or Day of Atonement: Wednesday, 8 p.m., sermon, "An Old but Timely Message;" Thursday, 10 a.m., sermon, "Dawn, not Day;" Shabbath Shubbah—Sabbath of Return; Friday, 8 p.m., sermon, "The Right Return;" Sabbath, 10:45 a.m., sermon, "Israel's Motto;" Friday, October 3, 7:30 p.m., sermon, "Where Art Thou;" Saturday, October 4, 10 a.m., morning sermon, "The Man of Sorrows;" afternoon sermon, "Israel's Monuments;" the memorial services will be held at 3:30 p.m.

BUSINESS BREVITIES.
[Advertising.]

Henry J. Kramer will form an adult beginners' dancing class Monday evening, October 6; adult advance class, Thursday, October 9; juvenile beginners, Saturday, October 4, at 1:30; High School class, Friday evening, October 10. Announcement upon application. 1500 S. Figueroa st. 23195.

Men—English foulard ties are in great favor this fall. Their distinctive block patterns and stripes look smart when worn with the new brown shades in men's suits and o'coats. Furnishings Dept., main floor, Harris & Frank, Spring just north of Fifth.

The Times Branch Office, 619 S. Spring st. Advertisements and subscriptions taken. Telephones Pico 700. 10391.

Draperies made and hung to order. Big, new stock to choose from. Pasadena Furniture Co.—[Advertisement.

Dr. Sparrevohn, dentist, now 908 Hollingsworth Bld., 6th-Hill. 14090.

Diamond loans. Kusel. Stimson Blg.

Have the best. Steckel pictures.

Have Steckel make your pictures.

"The Exclusive Specialty House"
Myer Siegel & Co.
443-445-447 S. Broadway.

Jersey Petticoats
$5.95

Jersey petticoats of heavy quality jersey in the newest autumn shades and color combinations, priced $5.95.
(3rd Floor)

FURS: repaired, remodeled or made to order by expert furriers.

Myer Siegel & Co.

—TEETH $5.00—

Best Set None better, no matter how much you pay. Including your choice of BEST material. Double suction natural gums, horseshoe plate, and GUARANTEED 10 years $7.00

My Extremely Low Prices

Best Set of Teeth	$7.00
Gold Crowns (22 karat)	$4.00
Bridge Work (22 karat)	$4.00
Porcelain Crowns	$4.00
Gold Fillings (Best)	$1.00 up
Gold Inlays (Best)	$1.00 up
Synthetic Porcelain Fillings	$1.00 up
Silver Fillings (Best)	50c up
Cement Fillings (Best)	50c up
Teeth Treated	50c
Nerve Removed (Painless)	$1.00
Teeth Extracted (Painless)	50c

No charge for Painless Extraction and Cleaning, when other work is contracted for.

X-Ray DIAGNOSIS

Old gold is valuable. I pay cash or allow you full value for it on dental work.

LIBERTY BONDS ACCEPTED

NOT A DENTAL PARLOR. A private, high-class, up-to-date, SANITARY dental office, with sterilized instruments and gentlemanly operators whom you will not be ashamed to recommend to your friends.

EXAMINATION FREE.

Hours 8:30 to 6:00; Sunday, 9 to 12.

DR. FAIRFIELD
300 to 305 Pantages' Theater Bldg.
536 South Broadway. Phone 63560

ORPHEUM THEATER BLDG.
IF YOU WEAR A PLATE—WEAR A GOOD ONE
NATURAL PLATES

SPECIAL Dr. Foster's Wafer Plate, made from muscle-trimmed double impression, including your choice of standard material and GUARANTEED 10 years $7.00

My Minimum Prices.

Plates	$7.00
Gold Crowns	4.00
Bridge Work	4.00
Porcelain Crowns	4.00
Gold Fillings	1.00
Silver Fillings	.50
Painless Extraction	1.00

First class dental work at these prices is possible only by a system of specialists together with the buying of material in large quantities. My offices are the largest and best equipped on the Pacific Coast.

All work ABSOLUTELY PAINLESS.

Dr. D. E. Foster
Orpheum Theater Bldg.,
636 S. Broadway.

—ON SALE TUESDAY
9 a.m. to 11 a.m.
WHITE KING SOAP
5c Bar
No more — no less than 5 bars to a customer.
Information Bureau.
Grand Central Public Market

WHAT'S DOING TODAY.

Advertising Club holds luncheon at the Alexandria at noon.

Fashion show at Trinity Auditorium for benefit of Children's Hospital tonight.

Engineers' and Architects' Association of Southern California holds monthly dinner at the City Club tonight.

Blue Triangle Club of the Y.W.C.A. holds frolic at 7:15 p.m. at the Brack-Shops, Seventh and Grand, for girls employed downtown.

Band concerts at 7:45 p.m. at Westlake and Echo parks.

AMUSEMENTS.

Kinema—"The Miracle Man."
Orpheum—Vaudeville.
Victory—"The Vigilantes."
Palace—"Over the Garden Wall."
Grauman's—"Widow by Proxy."
Superba—"The Ace of the Saddle."
Pantages—Vaudeville.
Tally's—"The Jinx."
Rialto—"Bill Henry."
Alhambra—"The World Aflame."
Clune's Broadway—"The Market of Souls."
California—"Upstairs and Down."
Majestic—Stock company in "Danger."
Symphony—"Are You Fit to Marry?"
Garrick—"Oh, Boy!"
Morosco—Stock company in "Civilian Clothes."
Burbank—Musical comedy company in "Why Men Go Wrong."
Hippodrome—Vaudeville.
Garden—"A Dangerous Affair."
De Luxe—"The Dark Star."
Hollywood Community—Four one-act plays.
Clune's Auditorium—"Broken Blossoms."
Washington Park—Baseball.

THE WEATHER.
[Official Report.]

LOCAL OFFICE, U. S. WEATHER BUREAU, Los Angeles, Sept. 22.—[Reported by Ford A. Carpenter, Meteorologist.] At 5 o'clock a.m. the barometer registered 29.81; at 5 p.m., 29.79. Thermometer for the corresponding hours showed 61 deg. and 70 deg. Relative humidity, 5 a.m., 34 per cent.; 5 p.m., 79 per cent. Wind, 5 a.m., northwest, velocity 4 miles; 5 p.m., southwest, velocity 9 miles. Highest temperature, 75 deg.; lowest, 60 deg. Barometer reduced to sea level.

WEATHER CONDITIONS.—The Pacific Coast high pressure noted Saturday has crossed the Northern Rocky Mountains to the Northern Plains States. Its progress east was attended by a decided fall in temperature from the eastern slope of the Rocky Mountains to the Upper Mississippi Valley. The low area in advance of this is now over the lower lakes, and has caused light rains generally over the Upper Mississippi Valley and lakes. Foggy weather is reported in the coast districts of Southern California, and this condition will prevail in Los Angeles and vicinity in the morning. Otherwise the weather will be fair for the next thirty-six hours.

ORCHARD REPORTS.—Minimum and maximum temperatures from the orchards, reported yesterday to the Los Angeles office of the U. S. Weather Bureau, were as follows:

Stations—	Max.	Min.
Pasadena	77	57
Pomona	78	56
Redlands	81	54
Riverside	82	55
Santa Barbara	64	60
San Bernardino	87	53
Santa Ana	70	61

LOCAL FORECAST.

For Los Angeles and vicinity: Fair Tuesday, except foggy near the coast in the morning.

STATE FORECAST.

SAN FRANCISCO, Sept. 22.—Weather forecast: San Francisco, Oakland and vicinity: Fair Tuesday except foggy in the morning; gentle westerly winds.

Southern California: Fair Tuesday, except foggy near the coast in the morning; light northwesterly winds.

Sacramento, Santa Clara and San Joaquin valleys: Fair and cooler Tuesday; light northerly winds.

ARIZONA FORECAST.

WASHINGTON, Sept. 22.—Forecast for Arizona: Fair Tuesday and Wednesday; warmer in northern portion Wednesday.

TEMPERATURES.

	Max.	Min.		Max.	Min.
Abilene	64	60	North Head	74	54
Boise	76	50	Oklahoma	70	56
Boston	78	68	Phoenix	100	66
Buffalo	68	66	Pittsburgh	74	70
Chicago	70	56	Portland, Or.	82	54
Denver	58	36	Rapid City	62	38
Des Moines	68	48	Red Bluff	100	72
Dodge City	66	52	Roseburg	84	—
Eureka	56	48	Roswell	60	54
Flagstaff	66	38	St. Louis	72	58
Fresno	98	68	St. Paul	60	48
Galveston	86	80	Sacramento	96	66
Havre	74	34	Salt Lake City	64	50
Helena	72	32	San Diego	70	64
Huron	60	42	San Francisco	70	54
Independence	88	58	S. Luis Obispo	76	54
Kamloops	74	44	Seattle	74	54
Kansas City	72	54	Spokane	76	50
Knoxville	82	70	Tampa	90	74
Los Angeles	75	60	Tonopah	76	54
Memphis	—	70	Tucson	92	58
Modena	70	36	Washington	80	72
Mt. Wilson	—	65	Winnemucca	76	42
Needles	94	78	Winnipeg	52	40
New Orleans	88	78	Yuma	102	68
New York	76	68			

COLORADO RIVER.

YUMA (Ariz.) Sept. 22.—[Exclusive Dispatch from the U. S. Reclamation Service.] Gauge height Colorado River, 16.5 feet. Discharge, Saturday, 6200 cubic feet; Sunday, 7600 cubic feet; Monday, 16 700 cubic feet.

VITAL RECORD.

MARRIAGE LICENSES.

The following marriage licenses were issued yesterday. Name and age given.

ADAMS—ROHWER. Clyde C. Adams, 21; Esther Rohwer, 16.
ALLEN—FALDER. P. Glenn Allen, 25; Mildred E. Falder, 25.
BEACH—SWARTHOUT. Byron C. Beach, 31; Vera Swarthout, 25.
BETHURUM—KALSCHTAIN. William G. Bethurum, 31; Ethel Kalschtain, 23.
BRACKEN—McCOURT. Howard W. Bracken, 34; Teresa L. McCourt, 33.
BRADSHAW—MINKIN. Theron Bradshaw, 23; Libby Minkin, 20.
BUFFUM—DENIO. Harry A. Buffum, 24; Juliette W. Denio, 20.
CALLAGHAN—MONNOT. Hugh Callaghan, 30; Anna T. Monnot, 23.
CHODZKO—MACRORIE. Charles J. Chodzko, 28; Katherine C. Macrorie, 23.
COLLINS—EARLE. Harry L. Collins, 31; Gertrude V. Earle, 28.
COWAN—GORE. Richard B. Cowan, 22; Viola A. Gore, 21.
DELANOY—CRUICKSHANK. Roy J. Delanoy, 35; A. Beda Cruickshank, 39.
DILLON—WEAVER. Forrest E. Dillon, 33; Hattie Weaver, 29.
EASLEY—MARTIN. J. Edwin Easley, 22; Marie Martin, 18.
ELDER—WALTHER. Warren P. Elder, 51; Clara B. Walther, 44.
FORD—SPECK. Dewey Ford, 24; Mary Speck, 19.
FOWLER—KING. Marion A. Fowler, 31; Jessie M. King, 29.
GONZALES—RIVERA. Jesus Gonzales, 23; Juana Rivera, 19.
GRABLE—WEBSTER. Ennis M. Grable, 23; Phyllis R. Webster, 18.
GUTHAUSER—HEINRICH. Arnold Guthauser, 46; Hermine Heinrich, 31.
HADLEY—DAVID. Robert Hadley, 33; Corinne L. David, 32.
HINCH—SHANNON. Elmour C. Hinch, 45; Lillian E. Shannon, 38.
JOSSENBERGER—MacINTOSH. Larry R. Jossenberger, 28; Cherry MacIntosh, 19.
KING—SCHREIBER. Errol E. King, 29; Hildegard C. Schreiber, 24.
LACKEY—POWERS. Cecil R. Lackey, 23; Maud A. Powers, 19.
LAVELLE—MEYERS. Edward W. Lavelle, 23; Marie Meyers, 19.
McKNERNEY—WOODS. John F. McKnerney, 28; Margaret E. Woods, 22.
MILLER—NEASE. Andrew P. Miller, 38; Helen E. Nease, 35.
PALMER—MINOR. Thomas A. Palmer, 35; Julia M. Minor, 23.
PHILLIPS—CRAIN. Milford G. Phillips, 21; Ernestina Crain, 17.

Movie of a Man "Holding the Wire" - - - - - - - By BRIGGS.
[Copyright, 1919, New York Tribune, Inc.]

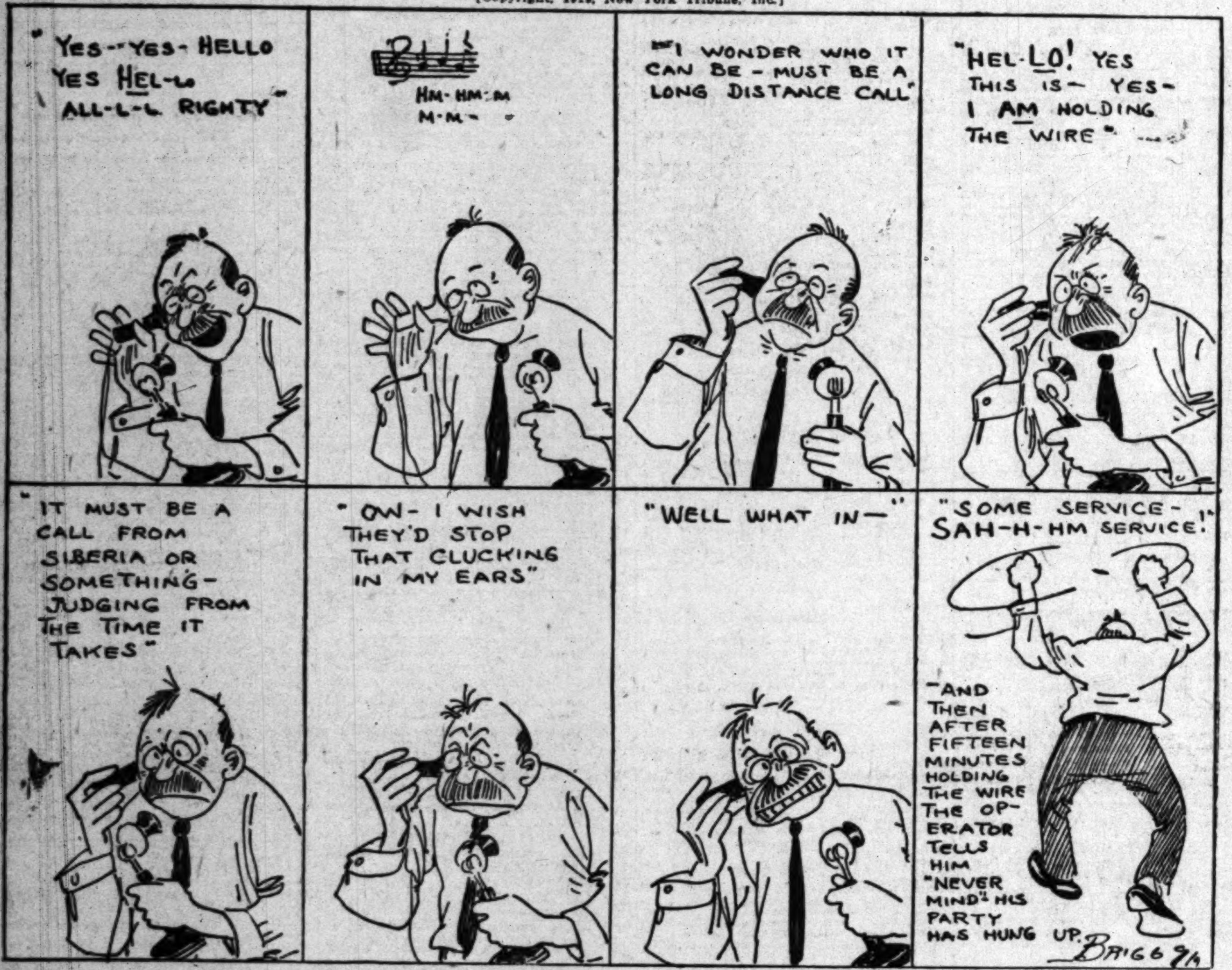

DANCING TO-NIGHT
LESSONS ALL AFTERNOON
Class Lesson 10c
LESSONS IN STRICTLY PRIVATE STUDIO 50c
Open all day until Midnight. No Appointment Necessary. Why not Start in the Right Place FIRST? Guarantee to teach anyone who walks HOW TO DANCE. Expert Teachers from Wilson's Dancing Studios, NEW YORK
WILSON'S
417 West 5th St.
Bet. Hill and Olive Sts.
Phone 63970.

Now The PROOF of better VALUES—
Reich-Lièvre
RICH AND LEE-Â-VER

Yorska is just one of many movie stars we have fitted for the screen. We correct Outstanding Ears, Thick Lips, Sagging Faces, stringy or baggy necks, puffy eyelids, wrinkles, withered skin, pittings, scars, freckles, moles, birth marks, pimples, receding chin, hollow cheeks, ill-shaped noses.
DR. G. D. STEELE,
Skin and Feature Specialist, Formerly of New York City and San Francisco.
Consol. Realty Bldg., 607 S. Hill Street, Rooms 302-3. Hours 10 to 5. Phone 62006.

TEETH THAT FIT
ONE WEEK ONLY
ALUMINUM PLATES $10
CROWNS & BRIDGES $4
PAINLESS Extractions $1
(With or Without Gas)
PAINLESS FILLINGS $1
X-RAY PHOTOS Each 75c
DR. LARBA LESTIER
Tel. 15832. 652 So. Hill St.
Hours—9 to 6. Sundays, 9 to 12 and by Appointment.

SHIP CAFE
Venice-by-the-Sea
Bring Your Own Beverages

CALIFORNIA TITLE GUARANTY COMPANY
One hundred thousand people in Los Angeles County enjoy Guaranteed protection of this company.
METROPOLITAN BLDG., 315 W. FIFTH STREET

DRS. SHORES Chronic Disease Specialists
Catarrh, Deafness, Asthma, Rheumatism, Eczema, Epilepsy, Goitre, Piles, Bright's Disease, Diabetes, Consumption and other Chronic Diseases of Nerves, Blood, Skin, Heart, Lungs, Stomach, Bowels, Bladder, Kidneys and Liver a specialty for 26 years. Consultation Free. 603 Lissner Bldg., 524 S. Spring St., L. A. Hours 9-5; Eves., 7-8; Sun., 10-12.

JEVNE'S HOTEL BLEND COFFEE
40c lb. in sealed bags

D. BONOFF
FURRIER
LATEST FUR FASHIONS.
New Location
810 S. BROADWAY. Phone 13613

McBURNEY'S
KIDNEY and Bladder Medicine
For Bright's Disease, brick dust deposit, bed-wetting, gravel, dropsy, diabetes and rheumatism. Send 52 cents in 2c stamps to W. F. McBurney, 2007 S. Vermont Ave., Los Angeles, Cal., for 5 days' treatment. Prepaid, $2.00, all druggists. Liver Regulator, $1.50.

THE GUMPS—OFF TO SHADY REST AGAIN.

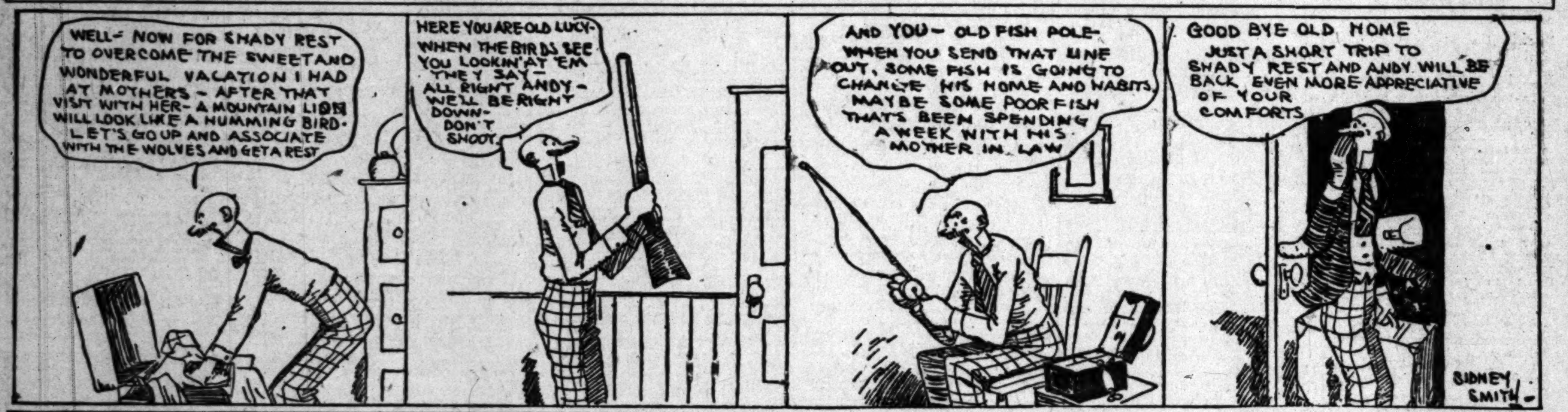

The Joke of it is, Jeff Hates Soup Worse Than Mutt Does - - - - - - - - By BUD FISHER.
[Copyright, 1919, by H. C. Fisher. Trade Mark Reg. U. S. Pat. Off.]

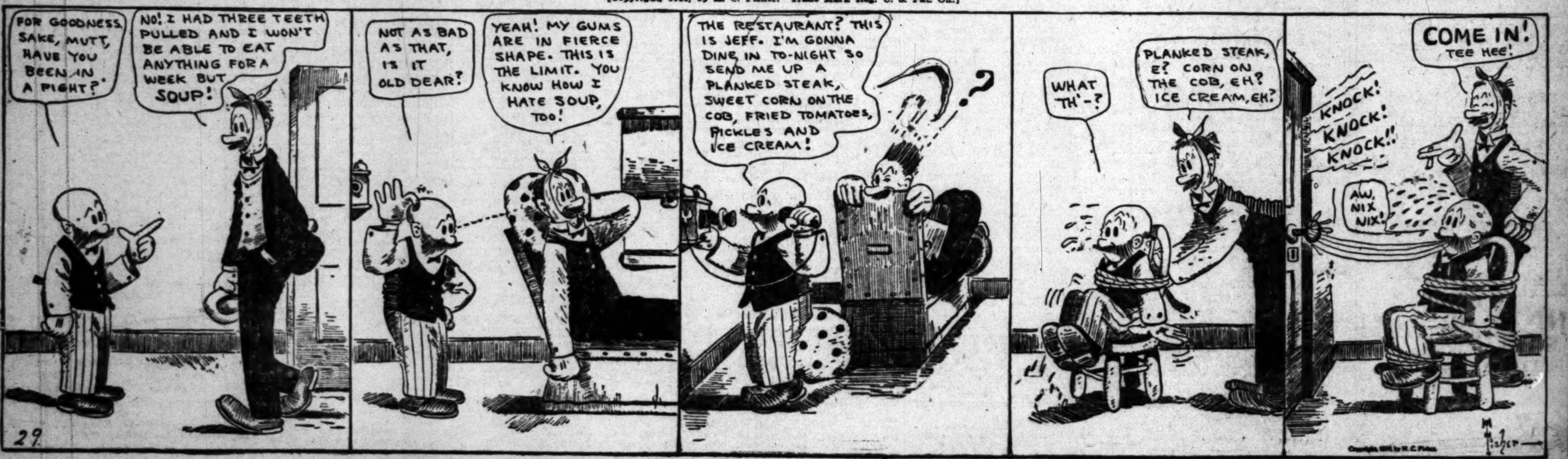

The Los Angeles Times

VOL. XXXVIII. TUESDAY MORNING, SEPTEMBER 23, 1919.—PART II: 10 PAGES. POPULATION { By the Federal Census—(1910)—[illegible] By the City Directory—(1918)—[illegible]

ARROYO SECO THREATENED BY RAGING FOREST FIRE

Pacoima Canyon Residents Flee Before Wall of Flame Driven by Fifty-Mile Gale; Homes Burned.

Driven by a fifty-mile gale and mocking the efforts of an army of fire-fighters to stay its onrush, the worst forest fire in the history of the Angeles National Reserve raced southward through Pacoima Canyon yesterday and last evening seriously menaced the picturesque Arroyo Seco.

Narrow and rock-lined, the canyon is like a boiler-flue for the flames. Summer residents there abandoned their property and fled for their lives. Many homes were last night reported in ashes and many others on the edge of destruction. Fire-breaks are being thrown about them by an augmented force of fighters, reinforced yesterday by a new company from the Arcadia Balloon School.

Supervisor Charlton yesterday expressed the fear that nothing can save this end of the Angeles Forest Reserve.

A new blaze yesterday swept 1000 acres between Pine Flat and Silver Creek. The San Gabriel fire was last night reported to be running wild in the east-fork region, out of control of the 300 fire fighters available there.

Dr. R. J. Dillon, who has one of the show places in Pacoima Canyon, returned to the city yesterday, being compelled to abandon his home to the fire. He had to ride at full speed on his horse to get out of the path of destruction, and had no hope of being able to save anything.

C. H. Plummer, owner of three houses in the canyon, returned yesterday, having abandoned all hope of being able to save any of his property. Mr. Plummer said he never saw anything to equal the rush of the flames. In one instance it traveled five miles in thirty minutes. He said the Arroyo Seco is in grave danger.

SITUATION GRAVE.

That the situation is very bad and that the entire Pacoima Canyon probably will be burned out was the news from the scene of the fire last night. The situation is considered so grave that Forest Supervisor Charlton is remaining in the field and Frank H. Haynie has been sent by the San Francisco office of the forest service to take charge of the work in the Los Angeles office, where he formerly was a clerk.

That a number of ranch houses are cut off is indicated by the fact that Deputy Sheriff Bright was unable to get in communication with them last night when he called by telephone. At the Sheriff's office this is taken to mean that the fire has spread over the roads along which the wires are strung.

The office of Supervisor Charlton yesterday was besieged with persons owning summer sites in Pacoima, and they were told that if possible they should go immediately and try to save some of their belongings. They were advised to bury what they could, and make their way out as fast as possible, lest they be caught in the conflagration. Many of the summer home owners started yesterday afternoon for Pacoima, in the hope of saving something, but the smoke was reported as so dense over the fire-beleaguered section that much doubt was expressed whether they would be able to accomplish anything worth while.

There are more than a hundred summer homes in Pacoima, some of them representing the expenditure of thousands of dollars, and reports from that region yesterday afternoon were to the effect that only a change in the direction of the wind could save the property.

PERMIT OWNERS.

Following is a complete list of permit owners in Pacoima, as furnished by the records in the office of Supervisor R. H. Charlton: W. M. Seamen, C. H. Treat, Charles Allen, S. H. Pardue, R. N. Crabtree, Waite Brothers, R. H. Craig, Barbour and Winans, M. H. Levy, Miss M. L. Evans, E. A. Jay, F. H. Thompson, W. E. Cummings, Dr. E. P. Smart, Miss Brugman, C. E. Richards, C. E. Stivers, A. J. Messier, C. H. Plummer, H. C. Chase, R. R. Frank, J. McFadden, A. R. Jackson, H. P. Flint, F. W. Boynton, O. B. Weaver, R. C. Whitehead, W. E. Pelley, B. E. Landis, E. T. Bishop, F. J. Betzer, E. H. Greppin, A. Strickland, J. W. Gould, F. A. Pattee, F. McCrampton, Dr. Virginia Smith, F. R. Michals, Letitia Hynes, E. C. Fairfield, Dr. R. J. Dillon, H. S. Folsom, Edna Brown, Dora Schnell, H. E. Purrier and H. E. Crane.

Supervisor Charlton yesterday hurried another big party of fire fighters to the line in Pacoima Canyon, including thirty men secured at the local free employment bureau, and a company of rangers from the Sierra and Santa Barbara national reserves, in obedience to telegraphic request for help. Maj. Bamberger, in charge of the Balloon School at Arcadia, volunteered the services of a company of men from that post, and the tender was accepted. Every man who can be secured at a dozen places in that section of the forest is being hurried to the canyon, in the hope of arresting the flames as they reach toward the Arroyo Seco.

To the north of Pasadena a great cloud of black smoke marks the advance of the fire, and in spite of all efforts to stamp it out, the line continually is coming southward.

COMPELLED TO ALIGHT.

Supervisor Charlton started from Venice yesterday afternoon in an airplane to make a close inspection of the situation, but on account of engine troubles was compelled to alight at Arcadia, going from there later in the afternoon. He expected to secure a general survey of the fire before his return and make arrangements for the operations of today accordingly.

Forest Ranger Hamilton telephoned from the advance guard of the fire line late yesterday afternoon that the wind was blowing fifty miles an hour in Pacoima, and that in the hope of saving some of the summer cabins firebreaks were being erected. The sanatorium conducted by the Independent Order of Foresters at Lopez Canyon, a few miles east of San Fernando, was sorely threatened, and firebreaks were being constructed around that structure in the hope of saving it. The inmates had all been taken out of the building and away from the zone of danger. Ranger Hamilton saw no chance for any of the buildings in the canyon, unless the precautions then being taken were effective. The fire was sweeping down seemingly irresistibly, and the wind was blowing a hurricane.

SAN GABRIEL CANYON.

At Monrovia, every able-bodied man, from 16 to 60 years of age, may be drafted to fight fire in the San Gabriel Canyon, declared Unit-

(Continued on Fifth Page.)

For Baby's Delight and Mother's Relief—a Crib

Once baby is tucked away into a nice, soft, cozy crib, like this one, it won't fret or get restless. So resilient is the coil spring that this crib is equipped with that it insures absolute comfort and rest for the baby. This one is finished in ivory, and there are many others in different designs.

Terms Made to Suit Individual Requirements

LYON McKINNEY SMITH CO

737-741 SOUTH HILL

WOULD DIVORCE FRANK J. BAUM

Wife Sues Major Just Back from Overseas.

Son of "Wizard of Oz" Man and Twice Decorated.

She Alleges Desertion; Asks Custody of Sons.

Maj. Frank J. Baum, son of the late L. Frank Baum, author of "The Wizard of Oz" and other famous musical extravaganzas, and a soldier who has been decorated by two nations for conspicuous service in the late war, was yesterday made defendant in a divorce suit filed by Mrs. Helen S. Baum of 1129 West Fortieth place, this city.

Mrs. Baum alleges desertion and asks for the custody of their two little sons. Last night at the residence of Mr. Baum's mother, 1749 Cherokee avenue, where the major has made his home since returning from overseas, less than ten days ago, it was stated that he will probably not contest the action of his wife.

The couple were married in the East about eleven years ago. A separation occurred some time before this country entered the war, members of the family say, and Mr. Baum, a veteran of the Philippine campaign, volunteered in the Coast Artillery at Fort MacArthur early in 1917.

His service in the Philippines qualified him as a captain upon his enlistment here and after going overseas he was made a major. He saw service at Verdun, was in the second battle of the Marne, went through the battles of the Argonne and St. Mihiel, and participated in several other prominent engagements of the great conflict.

For his participation in the war he was awarded the Croix de Guerre by the French government, and later he received the United States decoration for distinguished service.

FOR ONE-DAY VISIT.

Dr. Shiels, Going to New York, Will Pop in and Out Again.

Dr. Albert Shiels, superintendent of schools, will leave tomorrow for New York for a one-day visit there, he announced yesterday. The superintendent said he was called there for a conference with the Community Center of New York City, but that the meeting would only last one day and he would probably be back in Los Angeles within two weeks.

The superintendent's resignation was not considered at the meeting of the Board of Education last night, the matter being postponed for a future meeting. Dr. Shiels insists that he will not reconsider his plan to retire.

"There is nothing of importance to the trip East," Dr. Shiels, stated last night. "The visit is a personal one."

Dr. Shiels organized the Community Centers and was called East for the purpose of discussing enlarging the scope of the work, he stated.

ISLAND COLONY HEAD HAS TO PAY ALIMONY

O'BRYAN, CENTER OF PALMITO DEL VERDE LITIGATION, A LOSER IN COURT.

William H. O'Bryan, who is charged in a complaint issued by the District Attorney with obtaining money under false pretenses growing out of the establishment of colony off the West Coast of Mexico, was ordered in alimony proceedings before Judge Crail yesterday, to pay his wife, Lilore K. O'Bryan, $200 a month. Mrs. O'Bryan is suing for divorce.

Neither Mr. O'Bryan nor his attorney was in court when Mrs. O'Bryan took the stand. Unless matters are adjusted, it is probable that Mr. O'Bryan will not attend court when his $100,000 damage suit against ten prominent members of the colony, who he says conspired to oust him, comes to trial.

ON WIRED WARRANT.

Youth Whose Stepmother was Jailed is Himself Arrested.

Alfred Gordon Buchanan, 22 years old, was taken into custody Sunday night by Detective Sergeant Oaks on a telegraphic warrant from Chief of Detectives James L. Mooney of the Chicago police, which stated that the young man was wanted in the Windy City on charges of passing fictitious checks. The youth's stepmother, with whom he was living at the Del Mar apartments, was arrested last Saturday by Detectives King and Oaks on telegraphic information which charged her with grand larceny, the complaint having been sworn to by her husband, A. L. Buchanan.

BUYS KINEMA THEATER.

After negotiations extending over several weeks, T. L. Tally, proprietor of Tally's Broadway Theater, yesterday announced the purchase by him of the Kinema Theater on Grand avenue between Sixth and Seventh streets. The purchase includes the theater building, from Shirley L. Ward, and the lease held by Caroline Osborn. The consideration, according to Mr. Tally, approximated $650,000.

The Kinema property has a frontage of 100x165 feet. It will be taken over by Mr. Tally early in October, and hereafter will be known as Tally's Kinema Theater. Mr. Tally will retain his Broadway picture house, which will be continued under the management of his son, Seymour Tally. No change in the management of the Kinema is contemplated, it being the new proprietor's intention to continue George H. Dumond in charge.

In announcing the purchase yesterday, Mr. Tally said the first picture to be shown by him at the Kinema would be Mary Pickford in the "Hoodlum," some time in October. This is the first picture to be released under that star's contract with the First National Exhibitor's Circuit, organized by Mr. Tally and associates several months ago.

AUTO :: LET :: HER :: RUNABOUT.

Pedagogue's Romance Splits on Motor Car.

Miss Lillian Estes.

HIS inability to agree before marriage on the question of purchasing an automobile after the wedding appears to be the main cause of the ruptured romance which culminated in a $15,000 breach-of-promise suit filed yesterday against George J. McDonald, principal of the Hope-street school, by Miss Lillian Estes, teacher in the Santa Barbara-avenue school.

Miss Estes, who is 27 and comely, is a daughter of Mr. and Mrs. J. B. Estes of 1411 West Thirty-eighth street. She says Mr. McDonald offered her nothing but a flat as a home, and that she desired the enjoyment of an auto if she lived in a flat. McDonald, she says, regarded her as an extravagant young woman, and would not agree to letting her purchase a runabout with her salary as a teacher this year.

"If he had provided me with a bungalow I would have quit teaching and would have devoted my time to housekeeping," says Miss Estes, "but since he offered me nothing but a flat, I suggested that I spend my salary as a teacher this year for a runabout, in order to get out and enjoy a little fresh air and recreation.

"Mr. McDonald agreed to my teaching for another year, but he would not agree to the purchase of an auto, even with my money. He wanted to handle my money himself, I guess."

According to a deposition which was made by Mr. McDonald yesterday in the presence of his own attorney, C. L. Walsh, and George L. Sanders, who represents the plaintiff, the couple broke off their engagement once early in the past summer, but made up again and set a new date for the wedding.

The deposition shows, Mr. Sanders states, that Mr. McDonald was called to the office of a woman who writes life insurance, and that within an hour after leaving her office he wrote a letter breaking off his engagement with Miss Estes, and sent it to her by one of her relatives.

Mr. McDonald and Miss Estes have known each other nine years. Their friendship did not become strong until last spring. They became engaged in May and a date for the wedding was set. These plans were upset by a spat, but this was cleared up and another wedding date was named. Early in the summer Miss McDonald and Miss Estes were complimented with numerous social affairs after the announcement of their forthcoming wedding.

They even went so far as to send out considerable wedding stationery and annouce the coming event to all their friends and acquaintances. Then on July 24 Mr. McDonald sent his fiancee a letter in which he explained that they had better be cautious than sorry in the matter of venturing into matrimony. The letter follows:

"Dear Lillian: Since leaving you last night the feeling has come back to me that we would have difficulty in agreeing upon matters in the future. This feeling is so strong that I do not feel now that it would be fair to you or to me to go on with the wedding. I still love you very much, and I am perfectly miserable in causing you all that humiliation that this will do, but I do not feel right about it at all.

"If you would like to talk it over I will come to you; if not, I will not come. I want to bear the expense of the invitations and anything else that you think I should share jointly. I promised to phone or see Mrs. McFadden late today about the apartment. I will do so. This feeling has crystallized in the past few days and I can't overcome it. I close, feeling that life is not the same to me now.

Good-by,
GEORGE.

W. G. McADOO HERE ON FILM BUSINESS.

"BIG FOUR" DIRECTORS MEET TO PLAN WORK—LAWYER MAY BECOME ANGELENO.

William G. McAdoo, son-in-law of President Wilson, accompanied by Mrs. McAdoo and their two children, arrived here last night from Santa Barbara. Mr. McAdoo is here to attend the first annual meeting of the United Actors' Corporation, the "Big Four" which was organized here a few months ago by Mary Pickford, Douglas Fairbanks, Charlie Chaplin and D. W. Griffith. Mr. McAdoo is general counsel for the corporation.

Oscar A. Price, assistant to Mr. McAdoo at the time he was Director-General of the Railroads, and now president of the actors' corporation, met the party at the depot, and accompanied them to the home of Douglas Fairbanks at Beverly Hills, where the "Big Four" met for dinner last night.

Miss Pickford, Mr. Fairbanks, Mr. Chaplin and Mr. Griffith are the directors of the corporation as well as the organizers and will hold the first directors' meeting at the home of Miss Pickford tonight. According to Mr. Price nothing of importance was discussed last night. He said several directors' meetings will be held during the next few days and much business transacted. He said the corporation is planning to spend many millions in motion-picture production.

Several producing companies have applied to the corporation for financial assistance, Mr. Price stated, and these matters, together with the distribution of films in Europe, Asia and South America will be discussed at the meetings.

Mr. McAdoo did not make any statement regarding his Santa Barbara land deal, though it was reported from reliable sources that he and Mr. Fairbanks have decided on the purchase, and that President Wilson will make his home on the tract when his term of office expires.

It is also stated, in motion-picture circles, that Mr. McAdoo will move his family to this city, residing, in all probability, near the Beverly Hills home of Douglas Fairbanks. During his stay in the city Mr. and Mrs. McAdoo will be the guests of Mr. Fairbanks at Beverly Hills.

CHARGE MISBRANDING.

Assistant United States Dist.-Atty. Bryan yesterday filed in the United States District Court a libel, involving fifty-one dozen bottles of Milks Emulsion, shipped by the Milks Emulsion Company, Terre Haute, Ind., to local druggists during May and June of the present year. It is charged that the goods are misbranded. The seizure is ordered by Secretary Houston of the Department of Agriculture.

MAIN SELIG PLANT HERE.

The Selig Polyscope Company is to move its main studio here from Chicago and Col. W. N. Selig stated last night that additions to cost $500,000 will be built at the place near Lincoln Park. The Chicago site has been leased to an airplane company for ten years. The additions to be made in Los Angeles include studios for Anita Stuart and Mrs. Charlie Chaplin who is under the management of Mr. Mayer. All the equipment of the Chicago studio will be brought here and much new equipment added.

Col. Selig, who hitherto has divided his time between Chicago and Los Angeles, will give his entire attention to the local studio, which without the additions is valued at $2,000,000. He is regarded as the pioneer of the motion picture industry in California and established the famous Zelig Zoo.

SELF-ACCUSED BOMBER CRAZED, SAYS MOTHER.

Los Angeles Artist Who Confessed to Slaying Oakland Woman an Escape from State Hospital.

Hallucinations born of a deranged mind caused George M. Edwards, a Los Angeles cartoonist, to confess that he planted the bomb that killed Mrs. George Greenwood in Oakland last March, according to a statement made yesterday afternoon by his mother, Mrs. C. Edwards, of 226 East Fifty-seventh street.

Edwards was arrested at Watsonville, Cal., two days ago and, according to a telegraphic dispatch received here yesterday, confessed to Chief of Police Whitsitt there that he had manufactured and set the bomb that killed Mrs. Greenwood, the wife of the vice-president of the Union Savings Bank and Trust Company of San Francisco, in the garden of her palatial home overlooking Lake Merritt. The bomb outrage occurred on the night of March 18, 1918, and resulted in the arrest of a score of suspects, all of whom were released because of lack of evidence. Rewards totaling $11,000 were offered for the bomber.

In substantiating her statement that Edwards is mentally unbalanced and suffering from hallucinations Mrs. Edwards, the mother, presented the following facts:

That her son, twice attempted to commit suicide by cutting his wrists and his throat.

That he was an inmate of the psycholopathic ward at the County Hospital for two weeks and later released on parole.

That he was committed to Norwalk by the State Lunacy Commission and escaped from there two weeks after his commitment. His case was one of those figuring in the recent Norwalk inquiry.

MOTHER LAUGHS.

When Mrs. Edwards was found in her little two-room house at 226 East Fifty-seventh street and informed by a Times reporter that her son had confessed to the Oakland bombing, she laughed heartily.

"What? That boy in trouble again?" she asked. "Isn't it funny he can't keep out of trouble Why, they can't keep George in jail. He's crazy. He's out of his head—has been for many months—and they can't do anything with him, but release him or examine his head.

"He has been imagining queer things ever since he was down with the influenza last fall. He is a cartoonist, and one of the finest in the country, too, but he can't convince anybody how good he is. He has studied art all his life, sometimes working all night long by a dim light, and this overindulgence in his work, assisted by the flu attack, has undermined his brain.

"He could never get a job at cartooning, and soon he began to think that he was being followed by enemies who prevented him from getting employment—and Lord knows, he hasn't an enemy on earth. He has a young wife and two children and his failure to secure employment as a cartoonist caused him to grow melancholy and several months ago he twice attempted to kill himself, once in my house when he cut his wrists with a knife and once in his house on Colina street when he attempted to cut his throat. Last June has was sent to the County Hospital for insanity and later released. Shortly after this he was sent to Norwalk, but escaped two weeks later. I heard from him in Yuma, Ariz., where he was supposed to have been arrested. I knew that he was up north for he wrote and told me he was seeking employment there. He did not come near Los Angeles as he was being sought by the police as an escaped patient from Norwalk."

WHAT WIFE SAYS.

Mrs. Zoe Edwards, wife of the arrested man, was found in the Young Women's Boarding Home at 116 South Hope street, last night. She stated that she knew nothing of her husband's arrest until she read it in the newspapers. She said she had not seen her husband for several months, but that she had received letters from him quite frequently which seemed to indicate that he was burdened with worry. This worry, she said, was due to overwork and despondency caused by his failure to secure work as a cartoonist.

Mrs. Edwards is employed at a local moving picture studio as an "extra." During the Norwalk investigation she was one of the complaining witnesses, testifying that one of the hospital attendants stole her husband's shirt while he was inmate of the asylum, and that when he disappeared the hospital authorities failed to notify her. The investigation proved that the hospital authorites had endeavored to notify her but that they had been given a wrong elephone number.

Police records showed that Edwards had been an inmate of the psychopathic ward at the County Hospital and of the Norwalk State institution. He escaped from Norwalk on May 16, and since then the police have been looking for him. He was committed to Norwalk by the State Lunacy Commission on May 4.

HAS HALLUCINATIONS.

Detective McMahon, of the Metropolitan Squad, who was deputy sheriff in charge of the psychopathic ward during Edwards incarceration there, knows Edwards intimately. McMahon stated that Edwards always complained that he was being persecuted and hounded by enemies. His mental derangement, he said, was caused by overwork which brought on despondency.

During his time in the psycho-

(Continued on Fifth Page.)

Ampico Artists

Informal Recitals Daily.

Richard Buhlig

THIS superb pianist, though born in America, has passed most of his life in Europe and has established there his reputation as an artist of the very first rank. It is a matter for congratulation that his records can be heard on the—

Chickering
AMPICO
Reproducing Piano

Among Buhlig's Record Rolls are the following:

"L'Abonette"—(The Lark) .... Glinka
"Sonetto del Petrarca" .... Lizt
"Rhapsodie" Op. 119, No. 4 ...... Brahms

Complete catalogs of the Chickering-Ampico and Ampico Music on request. Call or write for your copy.

Los Angeles' One Price Piano Store.
—The Home of the Chickering-Ampico.

FRANK J. HART
SOUTHERN CALIFORNIA MUSIC COMPANY
332-334 SOUTH BROADWAY, LOS ANGELES
Riverside—Established 1880—San Diego

The People and Their Troubles

They're Wearing Them Higher in Paris Than Hawaii.

BY JANE DIXON.

NEW YORK.—Maybe they are "wearing them higher in Hawaii."

No matter how high they are wearing them, accept it from Charles Kurzman, the Little Napoleon of sartorial New York, the grass flounces of the ukulele island have nothing on the classy frocks of the Rue de la Paix.

JANE DIXON

Paris is wearing its skirts higher, its waists shorter than it ever did.

As for the sleeves of Paris—well, my dears, the sleeve is as extinct in the gay French city as a Bryan Presidential boom or the more recent Bronx cocktail.

Mr. Kurzman is just back from Deauville and other fashion centers, where he has been gunning for the smartest models money can buy and fancy can dictate.

Mr. Kurzman is an artist. A beautiful gown is to him a beautiful picture. But when he remembers the daring, the abandon of the new Parisian post-bellum school of dress he puts his trembling hand to his troubled brow and sighs, "It can't be done—not in America."

"Never have I seen such decollete," he declares. "In the Casino at Deauville, where one meets dozens of women who spend from $100,000 to $150,000 a year on dress alone, the effect is startling.

"Every one goes to the Casino in the evening to toy with fortune across the table or to dance. The evening gowns are magnificent—what there is of them. A front or back or even a side view from the waist up tells nothing except in terms of polished ivory shoulders, satin smooth backs and delicately curved bosoms.

COVERED WITH GEMS.

"What the daughters of fashion leave off in the matter of materials they make up in jewels. Women are literally covered with gems, diamonds the size of plums, great burning rubies, blazing emeralds, starry sapphires. Their necks are hung with ropes of pearls, each gem of which represents a fortune.

"Somewhere, somehow, there must have been someone fattening on the war."

New York's expert went on to explain the significance of the famous French racing and health resort, Deauville, as it affects fashion. It is here style has its first showing. Thither trots the darling of the footlights, the music hall favorite, the celebrated songbird of the opera, the dazzling demimonde, the couturiere who has caught the fancy of fickle fashion. They go to see and be seen. They are the human peacocks to whom the triumph of a gown means as much as Chateau Thierry to an American marine.

"What women were wearing at Deauville a few weeks ago we will see at Palm Beach and our fashionable southern resorts this winter. We will not get the styles here generally until next season.

"After the bathing hour everyone goes to a little street called Gontaut-Biron. There they stand or stroll up and down to study styles. The street is only a block long and all traffic is stopped except for pedestrians during fashion hour. Every frock is a creation. It represents hours, days of study on the part of the creator.

"The distinguishing feature of the evening gowns was their lack of sleeves. A sleeve looks out of place in Paris these days. If it occurs at all it is practically unnoticeable, reaching only to the elbow or above.

NO GLOVES.

"Oddly enough, there are no gloves worn with short sleeves. What a harvest it would have been for glove makers if they could have induced the fashion originators to decree gloves! When gloves are worn with sleeveless or semi-sleeved gowns they are gauntleted affairs reaching just above the wrist. The space in between is bare. The effect borders on caricature, but strangely enough, fits into the picture there."

Mr. Kurzman showed me a pair of these gauntlet gloves. They were lying, with a number of other novelties, just as they had been unpacked in his office the day before when he returned from Paris.

Gloves were of soft white glace kid, fitted tight to the wrist with a rubber. A turnover of tan leather, scalloped, finished the end of the gauntlet.

"You might be interested in this pair of Parisian stays," suggested Mr. Kurzman. "They will give you an idea of the scantiness of attire this season."

My informant picked up a confection that would be wrapped up and stowed away in miladi's coin purse. It was composed of three strips of inch wide black ribbon embroidered with pink rosebuds. To think of the days of the steel and whalebone inquisition!

"When I say skirts are short in Paris, I do not mean to infer they are uniformly short," explained Mr. Kurzman.

"The French woman is too clever to adapt herself to a style. She adopts the style to herself. This season she wears her skirts short, yes, but not too short. They are of the length suitable to her height and figure. She will never burlesque herself to be in the fashion.

"The same is true of hats.

"'Are they wearing large hats or small hats?' the American woman will ask.

HATS OF ALL SIZES.

"They are wearing both large and small hats, and all the sizes in between. The Parisian does not bother about the size or shape of a hat. Her sole care is to have it becoming. It must be smart, dashing, chic, picturesque—any of these features will do, but one of them it must have.

"I saw a great many soft Tom o' Shanters. They were wearing them at Deauville with their fluffy afternoon frocks. Tam o' Shanters, or the artist cap as it is called over there, is always prevalent in Paris and the fashionable resorts. So is the tricorn. They are worn by Parisiennes when fashion tabooes them everywhere else. Somehow they seem to suit the women where here they would appear cheap and affected.

"An artist's hat is a rel'sate institution. It must be built to fit the face. No two faces are alike. To select one haphazard is to make yourself ridiculous. Nothing so detracts from the looks of a woman as a carelessly arranged, unbecoming artist's cap. Mme. Georgette, one of the smartest of the French fashion artists at Deauville, wore an afternoon frock of white silk muslin trimmed with white coque feathers in the form of soft fringe, and with it an artist's cap of black velvet. It was a striking combination.

"I do not care for the Parisian shoe. It looks all right there, because one gets accustomed to it. Here it would be ridiculous."

A typical pair of pumps was dragged out from the unpacked novelty collection.

Ridiculous is right. The trunks of a circus rider could divulge nothing more ornate. Black patent leather, broad, very short vamp, round toe with scrolls and figures in white serpentining over the surface. Across the ankle was a strap also highly decorated.

WIZARDS WITH BIT OF RIBBON

"There are no coat suits in Paris," says Mr. Kurzman. "The coat suit belongs to America, and to England. French women seldom, if ever, wear it. They prefer one-piece dresses.

"Even the business woman wears a one-piece dress of serger or satin or some practical material; never a suit. The best of it is you will always find some little individual touch about the dress, some high light the wearer has added to suit her type, her personality. They are wizards with a bit or ribbon, a knot of lace, the French. With it they can alter the appearance of an entire frock, bring it from mediocrity to chicness, style, dash.

"Yes, even serge dresses have short sleeves, elbow length and above. That is the one essential feature of every smart dress—sleeve shortage.

"The French fashion artists seem to have gone mad on the subject of drapings. Everything is draped. No two are draped alike. Each is draped to conform with the material and the figure it is to fit. This gives the creators a real chance to display the utmost of their talents. It requires an artist to drape a gown successfully. A badly draped gown will bring out every defect in a faulty figure. It will even caricature a good figure. Do not risk draping unless you know for a certainty the trick of combining lines, folds, curves and sweeps.

"Furs are three and four times more costly in Paris than they are here. So are gowns, for the matter of that. Squirrel and Kolinsky are the favorites now, with broadtail and ermine for more dressy wear.

"I noticed a great quantity of ostrich, both in millinery and as garniture for gowns. Every day one of the famous houses of dress displays a new way of utilizing fluffy feathers until their possibilities seem endless. They are a part of the opulence, the richness of attire prevalent everywhere.

"As for colors, no one seems to predominate. Color this season is to be strictly a matter of individual choice. I saw every color and every shade of every color on the dance floor and clustered about the gaming tables at Deauville. Your favorite color, your most becoming color, that is the one to choose. They can not be too gay. They can not be too delicate. A ruby gown tonight and a pink-like pale dawn tomorrow night. The next night black, or emerald green, or hyacinth."

HIS OWN FAVORITE.

I asked Mr. Kurzman to tell me which, of all the gowns that flashed across the panoramic film of fashiondom, left the most vivid impression on his mind. Which was his own selection?

"That is a difficult question," he answered. "Like asking a collector of beautiful paintings to pick out his favorite canvas in the Louvre. There was one, though, a Doucet creation. Richness, elegance were its keynotes. It was of natio blue broche lame, a sort of a light Alice blue and silver brocade, soft as cloud-mist. The plain part of the brocade was embroidered with tiny blue beads. It was not a heavy dress. Under the lights it had the effect of shimmering moonlight. Such a gown is what I call a real work of art, as much so as the finest painting."

It was time to close the fascinating chapter on dress.

"Tell me," I said, knowing the blushes of a thousand eager-eyed youths depended on the answer, "will American women adopt the ultra-decollete for the coming season? You know we've been in the war, too, and we're just as much entitled to a decadence in dress as the next fellow."

AMERICAN HUSBANDS OBJECT.

"She will not," was the determined reply. "Do you know why? Because the American man, the American husband and father and brother, will never stand for it. The French look at those things differently. The American man—well, he is just American man, that's all. He has his own code of honor about dress as about all things, his own idea of the proprieties and protection of the women of his household.

"If an American woman on a home beach wore a one piece bathing suit reaching above the knees and below the armpits as the women do at Deauville she would be arrested and jailed.

"If she appeared in public in the sort of decolletes I saw in Deauville probably the same thing would happen. The waist line is the limit."

I guess at that they must be wearing them higher in Paris than in Hawaii, the place about which the song was written. Higher and lower.

Let's say neutral is good enough for us.

Village Life - - - - - - - - - - - - By FOX.

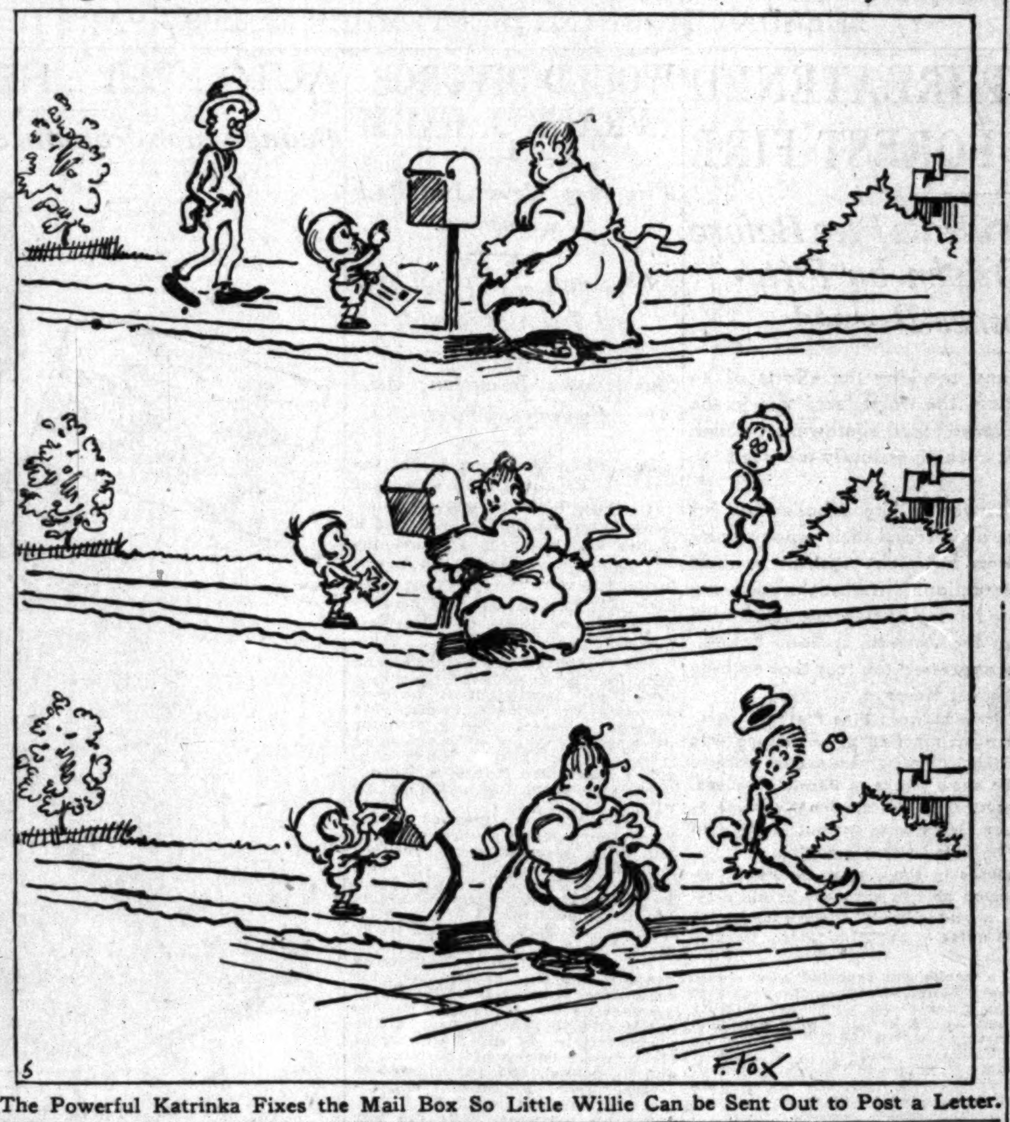

The Powerful Katrinka Fixes the Mail Box So Little Willie Can be Sent Out to Post a Letter.

LETTERS TO "THE TIMES."

A World Federation.

LOS ANGELES, Sept. 19.—[To the Editor of The Times:] Mr. Wilson goes on convincingly answering his critics. His opponents have skillfully touched upon the prejudices against Great Britain, which have lingered in the minds of some of our people ever since the revolution. This is what our enemies did during the great war. Mr. Wilson's critics ask why the British empire should have six votes in the League of Nations and America but one. This shallow criticism looks plausible enough at first blush but will not bear analysis. The answer is, "Why should not Canada for instance be a full member and have a voice in the league? Looking at the substance and not the surface appearance, Canada is actually a great independent and self-governing nation. Mr. Kipling expressed the matter very well in verse some twenty odd years ago as follows:

"A nation spoke to a nation,
A Queen sent word to a throne.
'Daughter am I in my mother's house
But mistress in my own.
The gates are mine to open
As the gates are mine to close
And I set my house in order,'
Said our lady of the snows."

Canada makes her own laws, levies and expends her own taxes and gives tribute to no power on earth. She played a conspicuous and heroic part in the war. Her enormous expenditure of blood and money justly entitles her to a vote and full membership in the league. She should be put on a par with the mother country and have an equal voice with Britain herself. The same argument holds good as to the other members of the British empire such as Australia. Australia has her individual interests. [illegible] a great nation—indeed a continent. She should not be barred [illegible] she is nominally a British [illegible] sion." This is to ignore facts [illegible] be deceived by names and words [illegible] nations will ultimately be [illegible] into this organized community [illegible] nations; even a repentant [illegible] The seceding States of Virginia [illegible] South Carolina were restored [illegible] union and stand as [illegible] of Massachusetts and New [illegible] Ultimately peace must reign [illegible] world and not hate. The League [illegible] Nations, like many other [illegible] of the poets, philosophers [illegible] men of the past is to become [illegible] complished fact in the due [illegible] human progress. Sixty odd [illegible] ago Tennyson could see the [illegible] when,

" . . . . the war drum [illegible]
longer
And the battle flags were [illegible]
In the parliament of man—
The Federation of the World.
There the common sense [illegible]
Shall hold a fretful realm [illegible]
And the kindly earth [illegible]
Lapt in universal law."

CHARLES H. [illegible]

SAY HE WAS DRUNK.

B. K. Yoshimoto, accused of [illegible] ing an automobile while [illegible] was arraigned yesterday before [illegible] tice Brown and committed to [illegible] County Jail. He was arrested [illegible] Jefferson and Main streets by [illegible] cer Crandall.

TO ELOPE IN.

Willis E. Carter, accused [illegible] stealing the automobile in [illegible] he eloped with his bride [illegible] pear on December 9 before [illegible] Craig for trial. His case [illegible] yesterday. He pleaded not [illegible] to the charge.

BLAMES THE IRISH.

LOS ANGELES, Sept. 18.—[To the Editor of The Times:] What has got into these labor union men, anyway, when they follow a lot of agitators, principally Irish, into untenable positions? The Boston incident is an example.

Gompers and Morrison lead the Federation of Labor. Fitzpatrick, chairman of committee; McCarthy, New England organizer; O'Donnell, chairman Boston Central Labor Unions; Furuseth, prominent committeeman.

As the Boston police were principally Irish, these rattle-brained men thought that they could control but were surprised when Mr. Curtis called them down.

Gompers thought Wilson would support him, but the President evidently sees the kind of company these labor agitators are trying to have him join.

ANTI-IRISH.

"'Broken Blossoms' is a veritable sensation. Do not fail to see it."—S. F. Town Talk. Clune's Auditorium.—[Advertisement.

Established 1889 Assets Over $4,000,[illegible]

Winged Dollars

They simply fly. But put your dollars in a home and they'll always "come home to roost." There is no better investment—no better way to beat the landlord—than to build your own home. Let us help. If you have a lot and some money, we will advance the balance needed on easy terms.

We will also supply you with plans and specifications at a saving. We can show you many attractive styles and arrangements to choose from.

OFFICERS AND DIRECTORS

W. G. COCHRAN, President. A. E. POMEROY, Vice-[illegible]
W. D. WOOLWINE, Treasurer J. M. ELLIOTT, Vice-[illegible]
C. J. WADE, Secretary.

D. M. CUTHBERT, Loan Inspector
C. H. WADE, Assistant Secretary.

STATE MUTUAL
Building and Loan Assn.
722 South Spring St.

–"Bank of Italy service speeds up our business"

That's what the head of a big wholesale house said recently to one of the officers of this institution. "Our business operations, which extend over a large portion of the state, have been greatly facilitated through your valuable statewide service," he said with enthusiasm. "When it comes to credits, loans and obtaining quick and reliable information about trade conditions in various parts of the state, your service is unsurpassed—and to us it is indispensable. Naturally, your exceptional financial strength, statewide resources, and your prestige and goodwill, appeal to the business house that desires a strong banking connection."

Bank of Italy service with all its surpassing advantages *is at your disposal in this city.*

Resources over One Hundred and Ten Million Dollars

Bank of Italy
SAVINGS · COMMERCIAL · TRUST
San Francisco

Member Federal Reserve System

Los Angeles Branches
Broadway at Seventh
Spring and Temple Sts.
Pico and El Molino Sts.

Cuticura Heals Itching Burning Skin Troubles

MILK AND CREAM
SATISFACTION GUARANTEED
We deliver to all sections of the city and Hollywood. We have our own dairy farm at Hobart Station. Your patronage will be appreciated. Phone us for service.
Burr Creamery, 795 Towne Avenue
Los Angeles.
Phones: Main 852. Home 10[illegible]

CHARGE FATHER STOLE OWN GIRL

Jailed for Taking Daughter from Deputy Sheriff.

Parent's Plight Aftermath of Divorce Battle.

Two-Year-Old Warrant Lands German Behind Bars.

Accused of a felony, stealing his own daughter, William O. Schwartz, for whom the authorities have been searching since September 29, 1917, when a complaint was issued against him, was arrested yesterday by Deputy Sheriff Modie. He was lodged in the County Jail and was held in default of $5000 bail.

Schwartz is accused of stealing his daughter, Grace, now 13 years of age, who had been appointed a ward of Deputy Sheriff G. H. Blaylock after Schwartz and his wife were divorced. The officer found Schwartz running an ice cream stand at 860 South Main street, but yesterday was unable to find the child, who is said to be in this city.

Schwartz, a native of Germany, disappeared in 1917, shortly after his wife, now Mrs. Earl Northrop of Burlingame, left this city. In the County Jail yesterday the man said he had made every effort possible to serve his wife with papers in order to obtain custody of the child, but had failed. He will be arraigned on the two-year-old charge today, it was said.

THEFT AIDS ESCAPE.

Suspect Flees in Borrowed Car; Larceny Charge Results.

In escaping from Officer Clark of the Automobile Club of Southern California, Louis M. Bennett, then being pursued for robbery, committed a second offense, that of stealing an automobile, according to charges against him. He was held to answer by Justice Forbes yesterday for robbery and grand larceny.

Norton Shaw and Bennett were accused of robbing Leo Carrillo July 6, and were being pursued when they jumped into an automobile owned by F. J. Reilly and drove away. Bennett escaped at that time, but Shaw was caught and recently was sentenced to San Quentin.

"Don't miss it—oh, please, don't miss 'Broken Blossoms.'"—N. Y. Tribune. Clune's Auditorium.—[Advertisement.

SEA ROMANCE DIES ASHORE.

Annulment Suit Outcome of Maritime Elopement of Youth with Youth.

A sea-going elopement was stranded high on dry legal rocks yesterday, when the mother of Kathalene Williams, 16-year-old musician and entertainer, sued for an annulment of the daughter's marriage with Charles Alfonso Craig, 17 years of age. Mrs. Williams, through Attorney Fletcher Bowron, alleges her consent to the marriage was obtained by fraud, in that young Craig knew his plan of marrying on the high seas was not feasible and was formed with a view to evading the State laws.

The youthful Mr. and Mrs. Craig eloped with the idea of being married on shipboard but, failing in that, were wed at San Francisco, February 28, 1918, with the consent of the mother.

PAIR IDENTIFIED.

Japanese Charges That Conductors Held Him Up in Store.

J. W. Sowers and Don M. Jensen, Pacific Electric conductors, who, the police say, late Saturday night held up and robbed two Japanese merchants on East First street and were arrested a half hour later, were positively identified last night by S. Yamamato, proprietor of the Eagle Drug Store, 525 East First street, as the men who entered his store Friday night and, who, he says, robbed him of $10 at the point of revolvers.

The men confessed to Detective Sergeants Shy and Hurt. Jensen was arrested while running from the scene of the robbery by Patrolman Frank Conkey, while his partner was taken into custody when Special Officer William Teakle of the Merchants' Fire Dispatch, saw him running south on San Pedro street at Third. When arrested both men carried special deputy sheriff badges and revolvers.

REFEREE RESIGNS.

United States District Judge Trippet received the resignation of J. E. Raines as bankruptcy referee at Ventura, yesterday. His successor will probably be named this week.

Oldest Because It Is the Best

Dr. Lyon's is not best because it is the oldest, but oldest because it is the best. No product can live and grow for over half a century unless it is good.

During the existence and steady growth of Dr. Lyon's, many dentifrices of miraculous claims have come and gone. Gone, because refined, thinking people prefer to leave *cures* to the dentist.

Dr. Lyon's cleans the teeth *safely* and so prevents trouble. It avoids drugs, for drugs should be prescribed for each individual case—and not by wholesale. There is too much danger of their *misapplication.*

Dr. Lyon's
The Dentifrice that made fine teeth Fashionable
Powder *Cream*
I. W. LYON & SONS, Inc.
532 WEST 27TH ST., NEW YORK.

TO "THE TIMES."

...her individual interests ... a great nation ... this should not be barred ... is nominally a British ... This is to ignore facts ... be deceived by names and words ... nations will ultimately be admitted ... into this organized community ... nations; even a repentant Germany ... The seceding States of Virginia ... South Carolina were restored to ... union and stand as peers and equals ... of Massachusetts and New York ... Ultimately peace must reign in ... world and not hate. The League ... Nations, like many other dreams ... of the poets, philosophers and ... men of the past is to become ... completed fact in the due course ... human progress. Sixty odd years ago Tennyson could see the ... when ... the war drum throbbed ... longer ... And the battle flags were furled ... In the parliament of man, ... The Federation of the world. ... There the common sense of ... Shall hold a fretful realm in awe ... And the kindly earth shall slumber ... Lapt in universal law."

CHARLES H. DUMMER.

SAY HE WAS DRUNK.

B. K. Yoshimoto, accused of driving an automobile while intoxicated, was arraigned yesterday before Justice Brown and committed to the County Jail. He was arrested at Jefferson and Main streets by Officer Crandall.

TO ELOPE IN ...

Willis E. Carter, accused of stealing the automobile in which he eloped with his bride, will ... on December 9 before Judge Craig for trial. His case was ... yesterday. He pleaded not guilty to the charge.

Assets Over $4,000,000

...ged Dollars

...fly. But put your dollars in a ... they'll always "come home to ... is no better investment—no ... to prevent the landlord—than to ... own home. Let us help. If you ... and some money, we will advance ... needed on easy terms. ... also supply you with plans and ... at a saving. We can show ... attractive styles and arrangements ... om.

...FICERS AND DIRECTORS

... POMEROY, Vice-Pres. ... J. M. ELLIOTT, Vice-Pres. ... C. J. WADE, Secretary.

...L CUTHBERT, Loan Inspector ... L. WADE, Assistant Secretary.

...ATE MUTUAL ...ng and Loan Assn. ...22 South Spring St.

...It Is the Best

...ned, thinking people prefer to ... cures to the dentist: ... Lyon's cleans the teeth safely ... so prevents trouble. It avoids ...s, for drugs should be pre-...bed for each individual ... and not by whole-... There is too much ...ger of their misappli-...

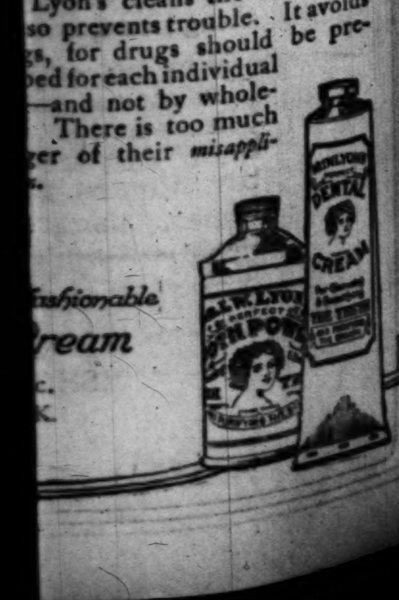

...REATENED BY ...CID THROWER.

...Menaces Woman with ...Fate of Tom Potts.

...is Ordered not to ...Interfere with Mate.

...Hints has Good Idea ...Who Wrote Epistle.

...more of these threaten-... are sent, the court will ... pretty clear idea where they ...," said Judge Crail yes-... at the conclusion of a hear-... Oliver D. Page, well-... rancher and honey farmer, ... molesting his wife, Frances ... The hearing did not de-... who sent a letter contain-... threat to duplicate the Tom ... case in Imperial Valley. ... E. Earl, sister of Mr. ... now residing in San Diego, ... by Attorney Lady to ... certain words appearing in ... letter. She did. He ... impress the court with the ... of the writing. This was ... by Attorney Bartlett, who ... the time the letter was ... from Holtville, Mrs. Earl ... San Diego. Mr. Page readily ... he was in Holtville, but ... and his sister denied they ... had anything to do with ... Mrs. Page.

... letter was signed "Acid-..." and was addressed, "Deer ..." It said:

"...you don't with draw that sute ... court from against Mr. ... look out, for you'll get yore ... of acid than Tom Potts ... They haint got me in ... and yule ketch it, so don't ... to any ennercent par-... I don't want to hit anybody ... Ile fix you so you'l never ... man. I seen that ... that you think you will ... he said he would not ... big fat Dutchman, ... for a millun dollars. No, ... got the acid thrower yet. ... you first. Do what's rite ... are safe."

... order to show cause went off ... to be brought up on ... notice by either attor-... In the meantime, Mr. Page is ... interfere with his wife, who ... the divorce.

...OR V. C. WEARER.

...Planned for Los Angeles ...Holding British Medal.

...residents of Southern Cal-... a meeting held last night ... Hotel Northern, 420 West ... street, completed arrange-... a reception to be given in ... Sergt. W. L. Rayfield, Vic-... Cross winner, who is now in ... Sergt. Rayfield single-... captured half a score of ... and silenced their machine ...

... from each of the British ... in Los Angeles will ... tomorrow night at the Hotel ... the new headquarters of ... Soldiers' Aid Society, to ... for the reception. Sergt. ... was honored by King ... before leaving for his home ... Angeles. He was presented ... Victoria Cross, the highest ... honor in the gift of the ... government, and his friends ... planning to show him their ... for his bravery.

TO :: AID :: SICK :: CHILDREN

Brilliant Charity Show Tonight.

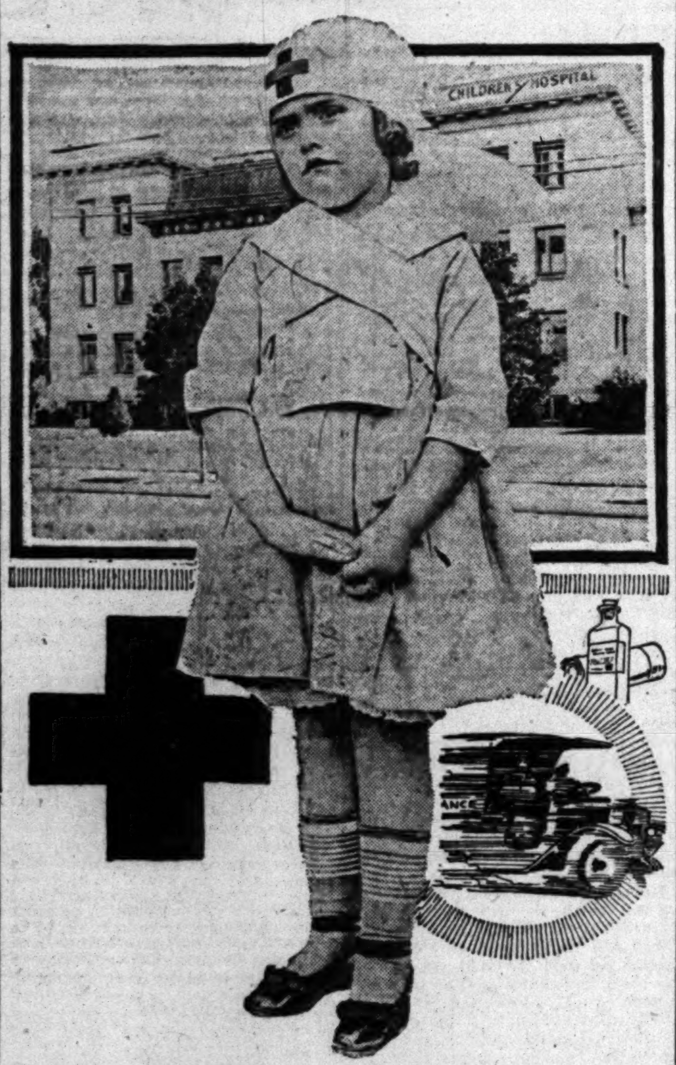

For the Children's Hospital.

BRILLIANT entertainment and a cause conspicuously worthy combine to lend unusual interest to the charity fashion show to be presented at the Trinity Auditorium this evening for the benefit of the Children's Hospital. A bumper seat sale assures a financial success, in keeping with the merit of the humanitarian work to be benefited and with the character and number of artists who are giving their services to the affair.

Stars of the motion picture world will shine with unusual radiance in wonderful gowns from some of the world's greatest shops. Theodore Kosloff, the Russian dancer, with Vera Fredowa and others from his school, will present a worth-while dance programme, and Wallace Reed, Maj. Robert Warwick, Bryant Washburn and Carter de Haven will entertain with some bright ideas of their own.

The gowns to be shown in the fashion parade will be worn by handsome living models, every one a star of film land. Gloria Swanson, Bebe Daniels, Wanda Hawley, Lila Lee and Lois Wilson will do their bit for poor children by wearing gowns from the houses of Paquin, Cheruit, Bernard, Jenny, Arbioty, Ducet, Chanel, Borret, Jeanne Landin, Marshallet Armand, Georgette Hickson and Mangone.

Kosloff, a graduate of the Russian Imperial Ballet School and a premier who has danced in every capital in Europe, will appear through the courtesy of Cecil B. de Mille, director-general of the Famous Players-Lasky Corporation. Mlle. Fredowa, with whom he will dance, has long been a favorite of the Kosloff ballet productions.

The Children's Hospital is supported almost entirely by charity and it is desired to raise $100,000 to provide for its needs during the ensuing year. One of the most urgent requirements is a ward for contagious and infectious diseases and there is also need for a fund to provide for wet nurses.

Mrs. C. L. Peck is acting chairman of the fashion show committee. The directors of the Children's Hospital Auxiliary and members of its several committees are: Mrs. Thomas Ridgeway, Mrs. A. J. Murrietta, Mrs. Florence Avery, Mrs. Farlow Lindley, Mrs. Forest Stanton, Miss Marie McCoy, Miss Josephine McAllister, Mrs. Harold L. Arnold, Mrs. LeRoy Edwards, Mrs. Walter Comstock, Mrs. John Milner, Mrs. Vernon Goodwin and Mrs. Horace Wilson.

In addition to money from sale of tickets for tonight's bright affair, many contributions have come in to the auxiliary during the last few days. Checks made payable to Miss Florence Avery, treasurer, 621 South Vermont avenue, will forward the work of this important charity.

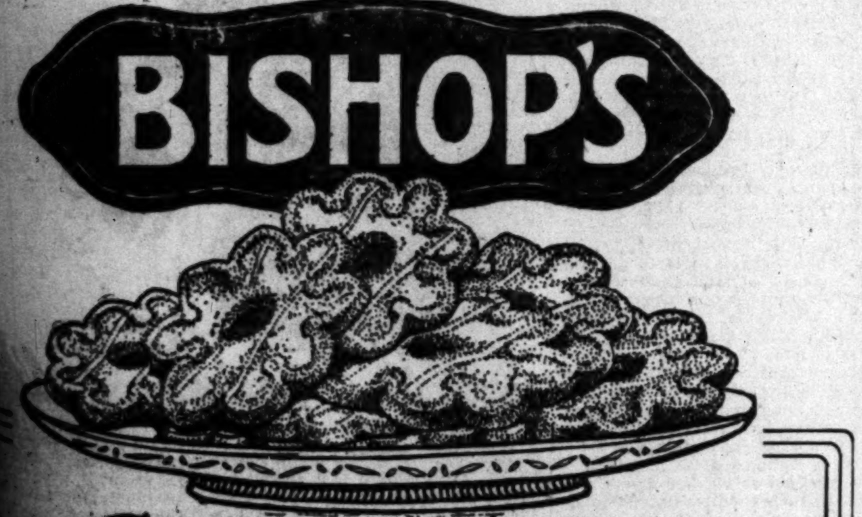

Golden Glow Cookies

Is there a child—or a grown-up either—that doesn't like cookies? The best cooky you ever tasted must have been something like this new *Golden Glow.*

Why not eat more cookies? *Golden Glow* cookies are so wholesome and inexpensive and can be served anywhere, any time. They are sold in bulk and you can buy them by the pound or in any convenient quantity. The stores all carry them because they have become so popular.

10 for 10 cents — 40c per pound

BISHOP & COMPANY of California

SAYS PAIR HAD SIXTY ALIASES.

Loan Company Asserts They Used Them in Forgery.

Manager Tells of Confession Accused Couple Made.

Man and Wife to Face New Charge of Mail Fraud.

Stating that a complete confession had been made by Clarence K. Loomis and his wife, Ora Loomis, charged with forgery in obtaining money from the Morris Plan Company, W. H. Workman, Jr., general manager of the company here, said yesterday that the couple had made use of approximately sixty aliases in obtaining a large sum of money. Both Loomis and his wife are in the County Jail being unable to provide $2500 bail.

Because the couple had to use the mails in their operations, it is expected that they will have to answer to a Federal charge also. New charges alleging the use of the United States mails with intent to defraud may be made against them immediately, it was stated at the company's office.

According to information on which the original charge of forgery was made, they used various names with out-of-town addresses, applying by mail for loans. After an address was recorded in the loan office, it was said, the couple would move, leaving forwarding addresses in each case so that eventually the money from the company would reach them. Altogether they are charged with obtaining $1000.

According to Mr. Workman, the confession obtained from the couple was made to Walter H. Sprague, attorney for the company. Mr. Sprague made the original complaint on which Loomis and his wife were arrested at a small chicken ranch they own, between San Gabriel and El Monte.

The forgery charge under which they are held now is based on notes given in exchange for loans from the company. In telling of the confession yesterday, Mr. Workman said:

"In our two years of business here we have dealt directly or indirectly with more than 40,000 persons, and this is the first attempt to defraud that has developed. We deplore the matter greatly, not on account of the money loss to the company, but because it hurts us to think that any of the people whom we are seeking to help build themselves up financially, or to weather their financial difficulties, should go to such lengths in devising a scheme to defraud us. This does not destroy our optimism. We shall continue to serve the worthy wage-earners and salaried people of this city, an overwhelming majority of whom we know are honest. But we will also pursue a policy of relentless employment of all the facilities afforded us by the law to put swindlers behind the bars."

"TIMES" MAN TELLS OF WAR.

(Continued from First Page.)

correspondent in France, told in the afternoon of some of his experiences overseas. He related incidents he had witnessed and declared that the League of Nations is an absolute necessity.

He declared Americans who went abroad during the war were amazed to find how the interests of various nations intertwine. "A mighty, unseen force has been at work, and is. There were things in this war that nobody could explain," he said, after describing how America got into the struggle neither too soon nor too late and how a handful of Yankees stopped the Germans on the Marne when the French armies were in full retreat. "That great international document for human brotherhood, the covenant of the League of Nations, is not merely the handiwork of statesmen. It seems to me to have been inspired. Destiny is shaping the course of the world, and no human agency can divert the currents of destiny."

At the close of his speech Mr. Williams was given a rising vote of thanks, and was elected to honorary membership in the association.

Mr. Williams was followed by Sigurd Russell of the army intelligence department. Mr. Russell spoke of his experiences while guarding President Wilson abroad. He told in detail of the methods worked out by the army in safeguarding the Chief Executive. State Treasurer Richardson talked on "Needed Newspaper Legislation."

At the banquet held in the evening at the Clark, the speakers, with their subjects, were: Mayor Snyder, "The City of Los Angeles;" Charles E. Jones, "Response to the Mayor;" Assemblyman Crombie Allen, editor of the Ontario Report, "The Editors' Service to the State;" State Senator Lyman M. King, editor of the Redlands Facts, "The Newspaper Man and the War;" Justice Harlan G. Palmer of the Hollywood Citizen, "The Readers' Viewpoint;" Lon F. Chapin of the Pasadena Star-News, "A Bit of Retrospect;" State Treasurer Richardson, "Editorial Associations I Have Known;" John S. McGroarty, author of the "Mission Play" and member of The Times' staff, "The Home Paper;" Grant Conard, former Mayor of San Diego, "The Power of the Press," and Dr. James A. Francis, pastor of the First Baptist Church, "Where We Now Stand."

WORKERS AT PICNIC.

Armour Employees and Members of their Families Play.

Employees of the Armour and Company branch houses at Los Angeles, Bakersfield and San Diego, together with members of their families, enjoyed an all-day picnic at Laguna Beach last Saturday. At noon a cafeteria lunch was served and in the afternoon a baseball team from the sales department was defeated by one representing the house organization. All expenses were paid by the company.

BAIL RAISED.

Bail for Gertrude Moran, also known as Gertrude Moore, accused of pandering, was raised yesterday by Justice Forbes from $250 to $4000 on motion of Deputy District Attorney Randall.

HALE'S — 341-345 S. BROADWAY — HALE'S

The New Ripple Suits—The First Showing at Popular Prices Is, as Usual, at Hale's

From Paris to New York and then to Los Angeles in thirty days is the remarkable record of this new style that is sweeping the country. You will find them in all the exclusive shops at prices ranging from $75.00 to $150.00. They are made of silvertones, tricotines, velours, broadcloths, and velour de laines. Some are plainly tailored, others have the new effects in fur collars.

Prices Ranging from $49.50 to $62.50

This is the outstanding feature of this wonderful suit section in which there are hundreds of other styles selling at $25 to $55.

$3.50 Costume Velvet — Dark Brown or Gray — $1.98 Yard

This velvet is a $3.50 value, seconds, which we will sell Tuesday at $1.98 a yard. Lengths, 5 to 20 yards, but we will cut the lengths you desire. The width is 36 inches. As this bargain may not last throughout the day we advise you to shop early.

Plush Scarfs $4.98 to $15

—It's a great showing of the popular plush scarfs at very special prices. They are 17 inches wide and 1¾ and 2 yards long. Both the lined and unlined scarfs are made from the most beautiful plushes. In this assortment we have Karami and Anniemole in beaver, mole and black; Sofarra in seal, beaver and mole; Varimole in mole, seal and black, also rich black plushes.

—Heavy Silk Mixed Shirting, 33 inch, in very pretty stripes. $1.79 value. Looks like all silk. Sale price, yard.....$1.59

—Georgette Crepe, width 40 inches. Black, white and a complete range of colors. $2.25 and $2.50 values, per yard $1.95

—Printed Radium Silks, width 40 inches, for lining handsome coats and scarfs. These are $4.50 values. Our price, yd. $3

New Large Plaid Woolens for Skirts, 52 Inches Wide, Various Color Combinations, $5.75 Value, $4.00 Yd.

Women's "Sassy Jane" Dresses $3.95

Made of ginghams in plaids and plain colors. Sizes 16 and 18 for misses and 36 to 46 bust measure for women.

Buy Rugs on Our Easy Payment Plan

$37.50 Seamless Brussels Rugs, 9x12 Ft. Size..$27.50
$45.00 Seamless Brussels Rugs, 9x12 Ft. Size..$35.00
$45.00 Seamless Velvet Rugs, 9x12 Ft. Size....$37.50
$60.00 Axminster Rugs, the 9x12 Ft. Size......$47.50
$75.00 Axminster Rugs, the 9x12 Ft. Size......$57.50

Draperies

35c Curtain Voile, the yd. 22½c
40c Col. border voiles, yd. .. 25c
50c Fancy cretonnes, yard .. 35c
65c Fancy cretonnes, yard 49c
$1.00 Fancy cretonnes, yard 65c
$1.00 Plain curtain nets, 52 inches wide, the yard 49c
$1.25 Plain curtain nets, 72 inches wide. The yard 69c
85c Figured filet curtain nets. Yard 65c
$1.35 Figured curtain madras $1.00
75c Figured madras, light grounds 59c

Bedspreads

—$4.50 white crochet bedspreads, large size, Tuesday specials $3.25
—$5.00 white satin bedspreads. Hemmed or scalloped $3.50
—$7.50 white satin bedspreads. Hemmed or scalloped, some cut corners $4.95
—$10.00 white satin bedspreads, extra large. Hemmed or scalloped $5.95

$35.00 Floss Mattresses $25.00

Mattresses of pure silk floss covered with fancy ticking. Made with roll edge and invisible tufts. They are well worth $35. Hale specials, $25.

Pillows

—All feather pillows, $1.50 values for $1.00
—All feather pillows, $2.25 values for $1.59
—Pure down pillows, $4.00 values for $2.95

$5 Wool Finished Blankets $2.98

Gray wool finished blankets in full size. Slight imperfections are the reason these $5.00 blankets will be sold at $2.98 the pair.

—$5.75 WOOL FINISHED BLANKETS, gray or tan. Full size. Slightly imperfect Tuesday specials, the pair........................$3.49

$1.05 Pequot Sheeting 90c

Sheeting of the Pequot brand, well known to every housewife as one of the most durable and satisfactory brands on the market. 2¼ yards wide.

$2.20 Blea. Sheets $1.85

Seamless and full bleached sheets of the 81x90 inch size. Serviceable sheets that launder well. $2.20 values for $1.85.

$2.25 Utica Sheets $1.90

Utica sheets. Another brand that stands for superior durability. 72x90 inch size. Worth $2.25. Special, $1.90.

—45c PILLOW CASES, assorted sizes. Made from the ends of bleached sheeting of good quality. Sale price 35c

—FRUIT OF THE LOOM MUSLIN, bleached, 36 inches wide. Short lengths from the mill. The usual 40c grade 35c

—TOWELING that makes excellent dish towels. 18c a yard regularly. Specially priced for Tuesday's sale 15c

—$2.25 TABLE NAPKINS, full bleached. Pretty patterns. Tuesday, they will go on sale, the yard $1.95

45c Dress Ginghams 35c

Pretty plaids for dresses, stripes for boys' waists and checks for house aprons. The regular 45c grade for 35c a yard.

—50c Long Cloth, with a soft, smooth finish for underwear. Yard wide 40c
—18c Mosquito Netting, black only. A special for Tuesday at 12½c
—White Wool Flannel for infants' wear and other purposes. The yard 85c

(Hale's—Main Floor)

35c Skeins of Fleischer's Yarns, 20c

Fleisher's yarns, well known to every needle worker. An assortment of pretty colors.

Regularly 35c. A Special for Tuesday, 20c

—Stamped Pillow Cases, stamped for scalloping or hemstitched for crocheting. $2.00 values. Sale price, the pair $1.75
—Metal Threads for embroidering on hats and dresses. 10c values for 6¼c
—Stamped Nightgowns, many pretty patterns to choose from. $1.25 values $1.00

Free lessons in all kinds of Art Needlework, Crocheting and Knitting daily from 10 a.m. to 4 p.m. (Art Dept.—4th Floor)

PUBLISHERS:
THE TIMES-MIRROR COMPANY.
OFFICERS:
HARRY CHANDLER, Pres. and Gen. Mgr.
MARIAN OTIS-CHANDLER, Vice-Pres. and Secy.
F. X. PFAFFINGER, Treasurer.
HARRY E. ANDREWS, Assistant General Manager and Managing Editor.
Harry Chandler, Marian Otis-Chandler, F. X. Pfaffinger, Mabel Otis-Booth, Harry E. Andrews, Directors.

Los Angeles Times

EVERY MORNING IN THE YEAR.

DAILY FOUNDED DEC. 4, 1881—38TH YEAR.
Member, Class A, of the Associated Press.
Sworn average circulation for every day of August, 1919........85,875 copies
Sworn Sunday only, average circulation for August, 1919......115,583 copies

OFFICES:
New Times Building, First and Broadway.
Branch Office No. 1, 619 South Spring Street.
Washington Bureau, 310 Riggs Building.
Chicago Office, 111 West Monroe Street.
New York Office, 225 Fifth Avenue.
San Francisco Office, 742 Market Street.
Seattle Office, L. C. Smith Building.

LOS ANGELES (Loce Ahng-hayl-ais)

MEMBER OF THE ASSOCIATED PRESS.
The Associated Press is exclusively entitled to the use for publication of all news credited to it or not otherwise credited in this paper and also the local news published herein.

EASY TO FACE.

What a serene and beautiful world this is! Why should anyone register discontent or even annoyance when it is publicly announced that fifty different brands of complexion powder can be obtained at a single drug store? On the face of things isn't this refreshing? Or isn't the lady a thing?

THE TREASURE HOUSE.

The government wants an appropriation of a million dollars to enlarge and strengthen the vaults containing the nation's coin. We are told that we have something like $46 per capita, but it seems as if most of our per capita must be chained up in the government's treasure chest. Think of a man paying a million dollars for sewing another pocket in his pants!

PARADISE LOST.

The discovery that paradise is being operated as an open shop has aroused great resentment in federation circles. A walking delegate of the departed spirits served notice on Peter that the place would have to be thoroughly unionized. The apostle said that he had never made any discriminations—in fact, had never asked whether his musicians had union cards or not. He said he would look the matter up. He did so and then informed the delegate that less than half of 1 per cent. of the members were of the union. The delegate bluntly replied that it made no difference. The nonunion angels would have to be driven away at once and no one admitted without a union card. Otherwise he would call out every union performer and go to Hades. Peter thought it over for a few minutes and then told him he might do that very thing.

NOT THE MIRACLE MAN.

The old idea that the administration in power was to blame for the drought and the boll weevil is being gradually dispelled under the white light of reason. Nevertheless, there is still a considerable number of our fellows who affect to believe the President responsible for almost everything from the Miller twins to the last lunar eclipse. Even when they do not blame him for the various calamities of life they still have confidence in his ability to correct all the ills we have and fly at others that we know not of.

Our President has been made a doctor by so many universities that many believe him capable of diagnosing any case that comes before him. They feel that he cannot only soothe the raging fever of Bolshevism, but perform a major operation like unto the cutting off of the legs of the standing army. He is supposed to be able to take all the discordant elements of society and by a few deft passes blend them all into one harmonious record of "Home, Sweet Home."

At the marriage at Cana the Savior performed the miracle of turning water into wine. There are a lot of people who expect our President to shortly work the same miracle for this country with no other tools than a fountain pen. There are also those who see in him another Canute who can command the waves of the Pacific to reverse themselves and mop up the island of Japan. There is a feeling in fact that when some folk find disaster overwhelming and hope closed, instead of praying to God they send a postal card to Woodrow Wilson.

CUT OUT THE WAILING.

Dolorous strains are sounding in Europe and are conveyed by the wires to America. One correspondent wants us to believe that Europe is again on fire with war and another tries to convince us that, while there's not much of a blaze just now, comparatively speaking, there soon will be. The first asks America to believe that France and Great Britain have entered into an alliance with Germany against Russia; the second bids us prepare for an agreement between Germany, Russia, Japan and Italy which will imperil America, France and England. It is obvious that one or other of these dispensers of information cannot have gauged the situation correctly and time will not improbably prove that both were mistaken.

It's about time to cut out the wailing and direct more attention to the brighter side of things. The actual signing of the peace treaty couldn't, of course, restore things to what they were before the war. The world, having indulged in its orgy of slaughter, has got to pay the piper, even though the statesmen have signed their agreement. But it's not going to the dogs yet. Despite the troubles which still afflict it and the sores which war has left upon it, the world is still a good place to live in and it looks as if the majority of Americans and not a few Europeans are managing to enjoy life. Even in Berlin the people haven't forgotten how to dance and sing; and the sad pictures of possible starvation, which their word artists were painting months ago, seem to have been blotted out. There's trouble in the world, lots of it, and there always will be, but don't let's unduly magnify it.

STEEL STRIKE THREATS FAIL.

Reports from the great industrial centers of the East indicate that the steel strike was much more serious in contemplation than it is in operation. It was advertised through the mill districts of the Ohio and Monongahela valleys as the beginning of an industrial revolution. "This week we pay, next week we take." Such was the slogan used by the foreign-born radicals. But when the morning for the big strike came more than three-fourths of the employees reported for duty. The number of dupes of the labor-union radicals proved surprisingly small. Not half the foreigners took part in the strike.

Violence has been reported in some sections; but the Pennsylvania State police have the situation well in hand. Gov. Sproule of Pennsylvania comes of the old Keystone stock that respects the law and abhors violence. Rioters and revolutionists will find the laws of the State rigorously enforced. Mayor Leslie of McKeesport called for volunteer peace officers and enlisted 2500 of them. The radicals attempted to start rioting in the foreign settlements along the Monongahela, but they were soon quelled by the show of force. Several hundred of the volunteers are returned service men.

Statements issued by the big plants of the United States Steel Corporation show that many of them are operating with a normal force and that none have been closed by the strikers. It has been estimated that 100,000 men are out on strike and that 500,000 are still working. Under such conditions it is apparent that the only effect of the strike will be to impose hardships on the dependents of those 100,000 strikers. The mills will be able to fill the vacant places with independent workmen and present prospects are that the business of the country will not be seriously affected.

As in most of the strikes brought during the last six months by the labor unions the issue is not over hours or working conditions, but the closed shop. The unions demand that none but union members shall have jobs. When Judge Gary, chairman of the United States Steel Corporation, refused last week to meet the walking delegates of the twenty-four organizations representing the international unions he said: "This country will not stand for the closed shop. It would be the beginning of industrial decay." He also said that "large numbers of our workmen are not members of unions and do not care to be."

It is significant that the radical boss selected to manage the strike was William Z. Foster, identified with the I. W.W. movement, a man with a record for syndicalism. Back of the strike was the soviet idea; and it was this appeal that caused many of the foreign workmen in the steel mills to join, believing it was a real revolution. "Today we pay; next week we take," is the soviet dogma. But the results already prove that there are no districts in the country with a sufficiently foreign population to make the soviet policy of confiscation popular. There are admittedly more foreigners employed in the steel industry than in any other, except the packing industry. But the steel workers have become too thoroughly imbued with American principles of independence and fair play to unite in any collective syndicalist action.

America has been making rapid strides forward during the last few years, psychologically and patriotically as well as industrially. Public opinion is the greatest force in the country; in fact, in any country; and public opinion in America at this time is sternly opposed to strikes and violence. The sympathy of the public is with the men who remain heroically at their work, despite the threats and violence of the lawless striking elements. The public has discovered that practically every industrial disturbance in the country is fomented by radical and anarchistic elements that are seeking to overthrow the government by violent means. It is almost coming to the point where one would be justified in saying "Scratch a walking delegate and you will find an I.W.W.; search him well and the red card will not escape you." Public opinion is condemnatory of the reds, and the association of the labor union strikers with the I.W.W. brings them under immediate suspicion.

Never, perhaps, has the weight of public opinion against strikes been so great. The average man knows that it is the loss of production caused by industrial disputes that keeps the cost of living so high; and for that reason every attempt to cause men to stop work in a body is frowned upon. Strikes have proved so disastrous in Russia, the home of the soviets, that anyone now caught fomenting a strike in a Russian government shop is turned over to the revolutionary tribunal for summary execution. The Boston police strike was quickly buried under an avalanche of adverse public opinion, to which every community in the country contributed. Last week the price of butter in Los Angeles was advanced ten cents a pound by reason of the longshoremen's strike in San Francisco. The strike stopped the shipment of butter by boat and the price jumped to cover the higher rail rates. But the chief sufferers are the working classes themselves; they consume three-fourths of the butter shipped to Los Angeles; and they pay for the folly of the striking longshoremen.

The Times feels confident that the steel strike will prove a disastrous defeat for the radical unionists, because public opinion is against it. Three weeks ago President Wilson urged the members of organized labor in the country to refrain from strikes or other agitations until the government could have an opportunity to bring all its agencies into operation to reduce the high cost of living. Last week United States Attorney-General Palmer urged upon the labor unions to call a truce on strikes for a period of six months in order that business conditions in the country might have an opportunity to adjust themselves to peace conditions. But the wishes of the President and the Attorney-General were ignored by the steel strikers; and they are not likely to receive any sympathy from government quarters. With the public against them and with the government against them and with right against them there is almost as much chance for the strikers to drive the open shop from the steel industry as for the Hohenzollerns to drive the Allies out of what was formerly German territory and get hold of the German government again. The autocracies of hereditary kings and that of union-labor despots are alike abhorrent to American principles and American institutions. These repeated attacks on the government and the industrNy of the country are only serving to consolidate the defense. Industrial freedom is becoming as dear as political freedom to the average American.

Germans Hail Fight on Peace Treaty as Dawn of New Day—(News Item).

[Portland Oregonian.]

THE COVENANT FIGHT.

President Wilson has come and gone. He has carried on his appeal for the ratification of the peace treaty to the people of the State with a frankness and thoroughness that will dispel much misinformation that had been spread broadcast about the real contents of the treaty and the covenant of the League of Nations. The President expressed his surprise, in one of his addresses here, that the public knew so little about what the treaty really contains. He said that this was due in a great part to the studied misrepresentations of those who are opposing the league. And he added that much of this has come from pacifist and pro-German sources.

There is a clearer understanding of the covenant of the League of Nations in the public mind since the President came. His explanations were similar to those that The Times has made repeatedly concerning the real intent of the covenant. Perhaps they will sink deeper into the mind of the average citizen. Much has been accomplished, but much still remains to be done. The general awakening has begun, but there must be no relaxation on the part of the patriotic leaguers until all those in the community whose minds are open to conviction shall know just what the terms of the peace treaty are and the reasons that caused them to be so written. In this work The Times will continue to co-operate to the best of its ability. It will know no weariness and no shadow of turning in its fight for a League of Nations to enforce peace.

His address at the Shrine Auditorium on Saturday night the President devoted chiefly to explaining the two sections of the peace treaty against which the opposition is centering its main attack, the Shantung award and the six votes of British dominions in the assembly of the League of Nations. He said that the opposition to those six votes is trivial; because the assembly is only a debating society, that all action must originate in the council of the league, where the United States has as many votes as any other country, and that our one vote in the assembly counts for as much as the six of the British dominions. "I would rather be one and count one," said the President, "than to be six and count one."

But the President discussed the Shantung award in an earnest, serious mood. All suggestion of banter in his tone disappeared. There was an earnestness which the gravity of the situation fully warrants. He said that for America to attempt to right what has been termed "the wrong of Shantung" at this time would bring this country into immediate armed conflict with three of our late allies, Great Britain, France and Japan. He pointed out that the alleged wrong was committed twenty-one years ago, in 1898, when the concessions, which formerly belonged to Germany in the Shantung province, were transferred to her by China. The grant was not in perpetuity, but in the form of a ninety-nine-year lease. But that was not the only concession that was forced from China in the closing years of the last century. Russia insisted on having her share and took the Port Arthur territory; Great Britain insisted on a compensatory concession and secured Wei Hai Wei; and France insisted that she must not be overlooked and got a ninety-nine-year concession of a Chinese port.

Speaking of these concessions, President Wilson said: "I think all these nations have invaded some of the rights of China by going too far. But that is an old story now, and we are beginning a new story." The President pointed out that Japan won from Russia the Port Arthur concession through right of conquest, that the treaty by which it was transferred to Japan was negotiated in this country and no one protested. Then came the statement which reveals that Shantung, through Senate action, might blaze into a fagot that would light a new world war before the present one is ended. The President said that, after the present war began Great Britain and France successively agreed by treaty that, if Japan would take from Germany the possessions she then had in the Pacific, Japan should retain after the war everything north of the equator that had belonged to Germany. He continued:

> Great Britain and France cannot any longer, having offered Japan this inducement to enter the war and to continue her operations, consent to an elimination of the Shantung province from the peace treaty. Let us put these gentlemen to the test who are objecting to the Shantung settlement. Are they willing to fight Great Britain, France and Japan, who will have to stand together in order to get this province back for China? I know they are not. Their interest in China is not the interest of assisting China, but of defeating the treaty.

What the President did not say, but what necessarily follows, is that if the Senate eliminates the Shantung transfer from the treaty the refusal of our allies to concur will leave us with no peace treaty at all. It is a recognized principle of jurisprudence and of moral law that the part must not be made greater than the whole. Because all the wrongs of the last hundred years are not righted in the peace treaty is no reason why the treaty should be rejected and no wrongs righted; for one of the most important maxims of morals is that the best must not be permitted to become an enemy of the good. It is significant that the first result of the rejection of the peace treaty with its league covenant would place this country in a position where we should face the alternative of waging a foreign war against Great Britain, France and Japan, with only China for an ally, or admitting that we were physically impotent to enforce what we believed to be morally right.

The President said that President McKinley and Secretary Hay made the only protest which it was possible for this country to make under the conventions of international law which were recognized before the present war; that no country could protest against the acts of another country unless its own interests were affected thereby. This country insisted on the policy of the open door for the admission of American goods, but it could not right the wrongs inflicted on China where the interests of this country were not concerned. That condition in international relations will continue if the covenant of the League of Nations should be rejected.

The President well said that when we approach the frontiers of our country we cease to become Republicans and Democrats, but are all Americans. If he had put that principle into effect about this time last year, in place of appealing to the country to vote for Democrats only; if he had applied it when selecting his commission to the Peace Conference, his present crusade through the country would not be necessary.

ORGANIZATION NECESSARY.

Great organizations to accomplish great purposes are necessary; and such organizations paying out more wages than the total income, or selling goods at less than cost, are impossible. Private individuals cannot do any such thing, nor can the government. This is as certain as that water cannot run up hill.

And such organization, being necessarily managed by men, cannot avoid the usual human frailties of greed and waste.—[E. W. Howe's Monthly.

With the assured success of travel by airplane, why not have a semicentennial celebration of the date when John Townsend Trowbridge made the nation laugh with his humorous accounts of the antics of "Darius Green and His Flying Machine?" It was a wild dream of Trowbridge, away back in 1870, and it was in 1910 that he watched with amazement Grahame-White soar about a little field in the vicinity of Boston. Then came the war and the poet read of the wings of Darius carrying their young pilots over the lines of the enemy. He died just three years too soon to cheer, with the rest of the nation, the success of his fellow-countrymen who flew across the Atlantic.

AS JAPAN SEES US.

BY ALMA WHITAKER.

One of Baron Otori's suggestions for promoting more friendly relations between Japan and the United States is "the diffusion of mutual knowledge of customs, manners, etc., through the motion-picture agencies of both countries."

Yes, and I would like to see our American pictures rigidly censored by some intelligent patriot before they are allowed to leave for Japan, too. Both the Japanese and the Chinese visit our pictures over there for the express purpose of studying us, our tastes, customs and manners. Only a very small percentage of them go for pastime. And while in the Orient recently we went to an American show in almost every city we visited.

Do you know the sort of slush we send over there for the enlightenment of the studious oriental? For the most part they were about the most depraved and vulgar of all our films, with a marked leaning towards brothels, dance halls, drinking dens, shooting-up mining town scenes, white-slave stuff and leg comedies. Hell-Gate Mauds and Two-Gun Bills and Her Gory Pasts et al. had evidently been selected by whoever is responsible for 'em as appealing most to the oriental taste. And when it wasn't these it was some ebullient leg comedy composed entirely of insidiously-underclad females exploiting their nudity with what, to the oriental mind, anyway, was appalling obscenity.

Now in Japan in particular there is a vast interest in affairs American. Every intelligent Japanese is learning our language, studying our customs and generally informing himself about us. He goes to our picture shows in the good cause. These are shown without the subtitle, a voice at the side explaining the picture verbally in Japanese as it goes along. There was always a pretty good audience in Japan, and they sat stolidly, studious and unemotional from beginning to end. Their attitude was generally one of performing an unpleasant, odorous, but necessary, task—much as we clean up a bad smell.

Seen under these conditions, those plays certainly filled us with shame. This is the idea the Japanese are getting of America—at a time when she is trying to stand for the highest ideals, the loftiest sentiments and rather flattering herself that she is a shining example of international morality for the world. If America were indeed like that Japan would be justified in regarding it her duty to Japanize us forthwith. If that is a faithful picture of American life it is time a few oriental missionaries came over to imbue us with decency. Not that Japan and China are without reproach in social morals, but that they are emphatically more controlled and decent about it. You would certainly imagine from those American pictures in Japan that we were all sex-obsessed, murderous, orgy revelers, thieves, cops, prostitutes, wrongly-accused heroes or rape-menaced heroines.

And then we are surprised that Japanese diplomats don't take us at our own international virtuous valuation!

If any of our good, wholesome films go over to Japan we certainly could not find any while we were there. We saw a brothel play in Kobe, a nasty, putrid, society-cum-political frame-up mess in Yokohama and an appalling leg-and-girl comedy in Tokio. In other cities we duly sampled two-gun bad-men stuff and a how-she-went-to-hell morsel. Take it by and all they would be quite justified in supposing our society, politics, pleasures to be entirely and disgustingly rotten, our ordinary method of settling differences, guns, our police raging idiots and our big business men dirty scoundrels.

But the only Japanese films I ever saw in this country were the Sessue Hawakaya ones—and he is careful to preserve Japanese reputation.

There is a loquacious faction in this country that affects to despise the Japanese and all their ways—generally the persons who are gloriously ignorant of them. But what is really much more important is the size and quality of the faction in Japan that despises us and the wherefore of that contempt. Doubtless our more noisy anti-Japanese orators would consider it of no consequence what Japan thinks of us—yet it is rather a good idea for superior people to provide ample evidence of their superiority. The only evidence we are sending to Japan via the movies is very much on the contrary.

We will hope, therefore, that if Baron Otori's suggestions materialize the selection committee for those films will have some regard for the majority millions of wholesome, clean-living, law-abiding Americans and reserve the study-exhibits of our crime and vice minority for luscious home consumption.

Account Not Yet Closed.

A story is told about a citizen whose daughter is about to be married, and who has been trying to get a line on what the expense of the rather elaborate ceremony will be. He approached a friend of his, seeking information.

"Morris," he said, "your oldest daughter was married about five years ago, wasn't she? Would you mind telling me about how much the wedding cost you?"

"Not at all, Sam," was the answer. "Altogether, about $5000 a year."—[Cleveland Plain Dealer.

Too Deep for Him.

An Irish sailor, after pulling in fifty fathoms of line, muttered to himself: "Sure, it's as long as today and tomorrow! It's a good week's work for any five men. More of it yet? The say's mighty deep, to be sure." Then he suddenly stopped short; and, looking up to the officer on watch; he exclaimed: "Bad luck to me, sorr, if I don't believe somebody's cut off the other end of this line!"—[Congregationalist.

"ALL PAID IN, ALL PAID OUT."

Taft's Illumination of the Financial Muddle of the Government.

BY WILLIAM HOWARD TAFT

Congress has nothing before it of more importance in the long run for the real work of reconstruction than the proposal for a national budget system. The United States is the greatest business organization in the world. It employs nearly 700,000 persons and is preparing to expend during this fiscal year the sum of $9,500,000,000. This is to do without a consolidated financial plan at all in keeping with the principles of sound business under which all successful concerns under private management now operate.

At the close of the war our government was spending $50,000,000 a day. Our war debt, represented in outstanding government bonds, amounts to $22,500,000,000. If taxes are to be reduced and private business enterprise is not to be weighed down with a consumption of all its profits by payments to the government for its support, then we must adopt stringent measures of economy; but we must do this in such a way as not to impair the governmental functions; and to get as much for a dollar for the government and the people as great corporations do with their stockholders. Our government has heretofore proceeded as if it had boundless credit and that there was no limit to its resources. Before the war the national income frequently exceeded the national expenditures. It was necessary to consider the source.

Since we went into the war our whole financial aspect is changed. Our expenditures have increased by leaps and bounds. Our national revenues have not kept pace. The estimated amount of revenue required by the government this year is nearly $2,000,000,000 more than was needed in 1917.

A budget is a working plan of the government's finances.

The budget system has been long in vogue in Great Britain and in other countries. There has been a standing order in the British House of Commons since the early part of the eighteenth century that no motion to increase the estimates for appropriation shall be in order unless moved by the crown.

The responsibility for carrying it on in an executive way and fulfilling the objects the legislature has required by law is with the Executive. Of course Congress is wholly independent of the Executive and it is for Congress to appropriate money for the expenditures of government. The Executive by estimate has no power to limit Congressional appropriation. In the new constitution of New York, which was defeated by popular vote, there was an admirable provision by which the Governor was given the power to make estimates within which the legislature only could make appropriations. The Legislature was not deprived of the legislative power to organize, within the limits of the constitution, a government and provide for its support, but if it thought wise that the government should carry on an additional function it could provide for the function by positive law, with the direction either for expenditure of a definite sum every year or that the Executive should estimate for its maintenance in the budget. This system by voluntary legislative self-restraint, and not by constitutional mandate, has been adopted in a more or less satisfactory form in Illinois and other States.

In what way can Congress provide a budget system within the Federal Constitution? It might pass a law imposing upon the Executive the duty of first making estimates for what during the next fiscal year do the governmental work required by law, carefully limiting them to the requirements of the public service with discretion to cut down all the estimates submitted by department heads; and, second, of presenting to Congress a legislative plan for the raising of revenue and showing that the revenue thus to be raised would be adequate to meet the expenditure required.

The most important use of a budget, however, is to fix in the minds of the people the definite responsibility of those in power for the cost of the government. They should have a chance to know how much things are to cost and to realize from the revenue side of the budget how heavily the expenditures will fall on them.

Now, no one can state the trial balance of our government's transactions from year to year. It is most difficult to tell how the government stands in respect to available funds. Its financial status is as lacking in clear exposition and definite detail as that of the man who said that his finances were easy. They were "all paid in; all paid out."

AIN'T IT THE TRUTH?

Billie Lale says he took a turn
With his Encyclopedia the other
Day to try to locate the Saints
For whom were named our Southern
California Mountains, and he said
There were so many Antonios and
Bernardines mentioned that he
Couldn't figure who were the god-
Fathers of Baldy and his neighbor
To the South, and Gorgonio and
Jacinto weren't mentioned at all,
But if the Saints aforesaid
Taught the men of their times to
Keep their faces to the stars as
Their namesakes do, and if their
Hearts were as clean as the winds
That sweep their namesakes' sum-
Mits, and if their spirits were
As pure and sweet as the waters
That gem their namesakes' can-
Yons he guesses they were enti-
Tled to whatever handle Poster-
Ity gave their names and what-
Ever namesakes The New World
Gave their honor.

THREL FALL.

PEN POINTS
BY THE STAFF.

MY CREDITOR.

...ES ROAR UNCHECKED IN SAN GABRIEL CANYON.

...Flames Menace Foothill Region Another Conflagration Sweeps Toward Arroyo Seco.

(...ued from First Page.)

...Forest Agent Quiggle ...day afternoon, follow... from Ranger Sears of ... the fire is running wild ... fork and that the 300 ... are not able to get ... circle to effectively ... flames. Many of them ... up from exhaustion that ... protracted effort of this ... must be replaced with ... Yesterday several fire ... deserted, among the num... four Mexicans sent from ... Warrants are to be is... their arrest.

...according to Ranger ... burning from Coldwater ... to Burrow Canyon on ... fork, and Susana, Grave... Weber canyons as far ... the Narrows of the San ... are roaring furnaces. ... are being rushed to ... in motor trucks.

...SHED IN DANGER.

...the wind, now blowing ... southwest, change direc... is almost certain the fire ... the canyon and start ... fork, with a strong ... of crossing over Mon... and destroying the wa... this region. It is to avert ... that groups are be... to add to the present ... Ranchers and other men ... outdoors will be chosen ... employees, who are far ... in this strenuous work. ... fighting fire has been ... cents to 45 cents an ... additional pay for time ... going to and from ...

...of the San Gabriel ... will not only result in ... of water, but should ... heavy rains prevail dur... winter, might easily ... floods through the ... and quickened ... the valley below.

...nearly a dozen rang... concentrated upon the ... fire. Included in the ... Mueller, Cunningham, ... Clifton, Mendenhall, ... Dalton and Nemeyer. ... last night from Pomona were to the effect that the fire was burning more fiercely than at any time since it started more than a week ago. The whole west side of Mount Baldy was aflame, presenting a most spectacular sight to the residents of the valley, more than fifteen miles from the fire. While the blaze is growing every hour, it is thought Camp Baldy will remain safe unless there is a radical change in the direction of the wind and the general trend of the blaze.

Three distinct fires are now burning in this section, the largest of which illuminates the side of Baldy, another in Coldwater Canyon and the third in Graveyard Canyon. Rangers report all of them absolutely beyond control and many of the men express the opinion that there is nothing to do but wait for a heavy rain to stop the conflagration.

CAMP DESTROYED?

Late yesterday afternoon fire was menacing Camp Rincon, a popular fishing and hunting resort fourteen miles up the San Gabriel Canyon from Azusa. No word has been received from there since yesterday and rangers are of the opinion the camp has been destroyed.

There has been no place during the last twenty-four hours where the fighters have been able to break through and get a lead on the fire in their efforts to stop it. Three hundred men were taken, to replenish the ranks of worn-out fighters, yesterday afternoon from towns in the vicinity of Pomona. They established a camp in Bichota Canyon and before they were able to protect their location, the flames swept over the camp and destroyed a large quantity of provisions they had taken with them.

Another fire reported yesterday devastated the country from Pine Flat to the summit and Silver Creek, taking everything in its path. There were no cabins destroyed according to latest advices. This fire was extinguished by a volunteer crew from the Big Bear country who fought for forty-two hours before it was subdued.

AVIATOR WEDS AMONG CLOUDS.

Nuptial Rites Performed in Big Hydroplane Flying Over Santa Barbara.

Lieut. Frank D. Crawford of Los Angeles, a former army aviator who saw service in France, and Miss Marie Van-Debergh of 737 North Gramercy place, this city, and of Denver, were married in a hydroplane 2000 feet above Santa Barbara yesterday afternoon. The ceremony was performed by the Rev. Chester Ferris of this city, the witnesses being A. K. Bennett and Dr. S. E. Kramer. The twelve-passenger plane, property of the Loughead Aircraft Manufacturing Company, was in charge of Allan Loughead, pilot, and Alfred Holt, assistant pilot.

The marriage was the first in a hydroplane, the first aerial wedding west of the Rockies and the second in the country.

After the ceremony a wedding supper was served at the Belvedere. Mr. and Mrs. Crawford will leave today for a flying honeymoon trip to San Francisco by way of the San Joaquin Valley.

BOMB-THROWER CALLED CRAZED.

(Continued from First Page.)

pathic ward, Edwards' young wife, Mrs. Zoe Edwards, visited him daily and often brought his two children out to see him. Since Edwards' disappearance from Norwalk, Mrs. Edwards has been working at the Lasky studios and has been living at the Young Women's Boarding Home, 116 South Hope street.

"Greenwood has too much money, and I wanted to cause a little excitement," was the only reason given for bombing the Greenwood residence in his confession to the Watsonville police. He said he did not mean to kill anyone.

Edwards told the chief of police that he had a suite of rooms in the Pantages building in Oakland, where he manufactured the bomb. He said he was alone in the job and that it took him two weeks to make the bomb. He also said that he lived at 1216 Jackson street, Oakland for a time. Mrs. Edwards, his mother, admitted that her son was living in Oakland at the time of the bomb outrage and, in fact, heard the explosion. She said that he had often complained to her that since the explosion he suspected everybody of looking at him and accusing him of the crime, and at times he was on the verge of going to police headquarters to confess to the bombing, but was dissuaded by his wife, to whom he told a similar tale.

The story told to the Watsonville police by Edwards appears to be borne out by facts, according to Chief of Police Whitsitt, but the police were not placing full reliance on it. Captain of Detectives Walter Peterson, of Oakland, last night took Edwards to Oakland to seek further verification.

THE BOMB CASE.

The bombing of the Greenwood mansion was for a long time suspected of being the work of the I.W.W. The police were never able to gather all the facts concerning the explosion. Mrs. Greenwood was in the garden of her home at the time of her death and it was never known whether the bomb had been thrown in the garden or whether she had found it and it exploded in her hands. Mr. Greenwood at the time was ill and in the house when his wife was killed.

Edwards was arrested as a vagrant by Policeman John Corr and Chief Whitsitt after he had alighted from a passenger train upon which he was stealing a ride northward from Los Angeles and the two officers, if his story as given out by the police proves true, it is believed, will obtain the rewards totalling $11,000 which had been offered for arrest and conviction of the persons responsible for Mrs. Greenwood's death.

SEEK FUNDS TO FIGHT FOR TROOPS' RETURN.

MOTHERS OF SOLDIERS IN SIBERIA ASK AID TO CONTINUE CAMPAIGN.

A campaign was launched yesterday, by the Mothers of Sons in Siberia to raise funds to promote their campaign in Washington to force the immediate return of 3000 California soldiers from Russia.

A petition, signed by 25,000 citizens of Los Angeles and calling upon the President to release from service all the California men in the Twenty-seventh and Thirty-first Infantry Regiments, now on duty in Siberia, was recently taken to Washington by Mrs. Marguerite Thomas. Mrs. Thomas is now practically marooned in Washington, because of lack of funds, though in a telegram received yesterday, she stated that she desired to remain in Washington to hear the debate on the League of Nations in the Senate.

"It is my understanding that the League of Nations question determines whether troops are to be held in Russia or not but that all drafted men are being returned," her telegram reads: "I am determined to stay to hear further results.'

Any patriotic citizen who is interested in the California soldiers, who are being held in Siberia may assist the cause of the Mothers of Sons in Siberia by contributions of money. A committee composed of Mrs. M. Perry, Mrs. Gertrude J. Hand and F. A. Leonard, will receive the contributions at the headquarters of the society in the basement of the Security Bank, Fifth and Spring streets, tomorrow at 12:30 p.m.

A prologue of haunting appeal precedes the orchid miracle of the cinema, "Broken Blossoms," at Clune's Auditorium. — [Advertisement.

Boos Bros

NOON

DID you ever chance to be near the entrance of one of the big downtown office buildings about noon and watch the crowds of men and women as they step from the elevators and hurry to the street, there to be swallowed up and lost in the crowd?

The noon hour is usually the "rush hour" in all large American cities.

Thousands of busy workers have found our conveniently located, well ventilated Dining-Rooms real "life savers" at NOON time.

Good, wholesome, well cooked food, clean tables and comfortable chairs to do their "bit" to revive worn out, tired nerves, and satisfy the inner man.

...South Broadway 436 South Hill St.
(Service Daily—6:30 a.m. to 8 p.m.)

...South Broadway 319 West Fifth St.
(Service Daily—6:30 a.m. to midnight)

We also have Dining-Rooms at
...San Francisco Catalina Island

Sole Los Angeles Agents for Lady Duff-Gordon (Inc.) Gowns and Dresses

Oldest Dry Goods Store in Los Angeles — Best in Dry Goods Since 1878

Coulter Dry Goods Co.

Founded in 1878.

Seventh Street at Olive

Sole Los Angeles Agents for La Grecque Tailored Undermuslins

Another Large Express Shipment Has Just Arrived of John S. Brown & Son's "Shamrock" Linens

Dozens and dozens of napkins, cloths, in all sizes; plain, sheer handkerchief linen, lawn bedspreads; all-linen towels—bath, guest size and larger.

Napkins
Every one with the Shamrock guarantee woven in each corner; *dozen, $18.50, $20, $25, $30 and more.*

Tablecloths
Wonderful pattern cloths; many for as little as *$16.50, $19.50, $22, $24, $27.50 and more.*

JOHN S. BROWN BELFAST SHAMROCK IRELAND FINE LINENS

Linen Sets
Quantities of them; in many cases values that cannot be duplicated at anything like these prices.

Linen Sets
In all widths from 2, 2¼ and 2½ yards up to those 4 yards long. *$35, $38.50, $45, $54 and higher.*

At Coulter's Will Be Found One of the Largest Selections West of Chicago

Grass Bleached Towels
Of pure Irish linen; rich designs, priced *$1 to $2.75 each.*

Look for the Shamrock
All genuine John S. Brown and Son's Irish linen bears the trademark.

Bedspreads
Sheer lawn embroidered spreads in stock at *$16.80 to $47.50.*

(Linens; Second Floor)

Accomplish the Perfect 46

Sveltline System

Shaping the figure lines by gently molding excess flesh; giving smaller waistlines, by placing flesh back of hips; smoothing bust-lines, relieving the abruptness. *Then comes the "perfect 46,"* the figure lines of the moment, comfort, with style — weight and size are no longer apparent.

(Corsets; Third Floor)

House Dresses For Women Wearing Extra Sizes

At last the woman who wears sizes 48, 50 or even 52 may buy a becoming house gown, all ready to wear—if she comes to Coulter's for it!

Barmon's 'Style for Stouts' Adjustable Dresses

Famed for fit—are made with scientific exactness, to give the large woman slender and graceful lines.

They are adjustable at waist and hips; comfortable and roomy in the armhole; have adjustable hems and double-wear underarm shields.

Each garment has extra cloth, for mending, attached!

All parts subject to hard wear are reinforced; seams are carefully finished; no metal devices are present to rust—no elastic to spoil in laundering.

Shown in striped gingham, blue, pink and lavender, or in figured cambric $5.75

In black, with narrow white stripe $3.45

Each garment has a neat appearing collar of white pique and is finished with good pearl buttons.

Other House Dresses—in regular sizes, special at *$4.95 to $6.95.*

(House Dresses; Third Floor)

Trimmings

For evening wraps and gowns we are displaying now

Bands, Appliques and Edges, Garnitures, Girdles, Tassels, Balls

In opalescent tints, pearl effects and in colored beads.

Jet Is Popular

And here you will find a most satisfactory variety.

(Trimmings; Main Floor)

Handsome Cape and Stole Effects in Favored Winter Furs Here

The woman whose wardrobe includes a set of furs or a fine neckpiece, needs no further adornment for her gowns. And at Coulter's all furs are sold for exactly what they are, and priced accordingly.

In Skunk, $132.50 and more.

In Kolinsky, $265 to $400.

In Squirrel, $175 to $250.

In Seal Muskrat, $89.50 to $165.

A good assortment, too, of *Foxes* in black, taupe, brown, cross, red and white.

Wolves in taupe, black.

In Japanese Mink Kolinsky, $295 to $300.

In Mole, $112.50 to $257.50.

Black Lynx
Very moderately priced.

Animal and Bow Effects
In smart little neckpieces — Hudson bay sable, squirrel, nutria.

(Furs; Third Floor)

Colored Chiffon Velours

Are at Coulter's, shown in eight different colors for the gowns, costumes and street dresses in which they are used; 42 inches wide; yard $8.50

Costume Velvets
In black and colors; 36 inches wide $4.00
44 in. wide; yd. .. $5.00

Black Velvets
Chiffon velours; 42 inches wide; yard, *$7.50 to $12.00.*
Lyons Velvet — in black, *$15.00.*

New Furtex and Kerami
Also Lapinex and seal plush, in neutral shades; yard .... $8.50 to $18.00

(Second Floor)

COULTER'S—Seventh Street at Olive — *Seventh Street at Olive—COULTER'S*

WOMEN'S WORK, WOMEN'S CLUBS.

BY LADY JANE.

Women's City Club.

The strike question in general, and our recent street car strike in particular, is still holding the attention of the women of the City Club. At the club meeting yesterday in Walker Auditorium, the speaker was Rev. Byron Wilson, member of the Mayor's board of mediation, who presented the public's view of the situation. This speaker announced himself as being impartial, but his views were rather broadly generous toward the strikers. He expressed hopes for a millennium in the near future, when labor and capital shall receive equal justice," and he stated that "the bone and sinew" of the country are that portion of the public which is not adequately represented by either capital or labor, but by the mass of middle men and women, who, according to him, are getting the worst of the deal.

Mr. Wilson told the history of the car strike, and the story of the mediation board, and accounted for the latter's failure by saying that the members had not had a fair chance, the strike having already begun when the committee was chosen. In the future, he stated, the board will try to prevent recurrences of a like nature, but he did not state definitely just how it will be done. There were questions from the floor which Mrs. Herman Darling, president, was obliged to keep somewhat in restraint, as the questions threatened to go far afield, and in some cases to become personal. After the meeting the current topics section was conducted by Mrs Lou V. Chapin.

"It is not too much to say that 'Broken Blossoms' is the most artistic photoplay yet produced."—N. Y. Sun. Clune's Auditorium.—[Advertisement.

PEACEMAKER FAILS.

Court's Efforts to Bring Couple Together Prove Fruitless.

"I love my wife more than I did the day I married her," Patrolman Edward A. C. Crandall told Judge Crail yesterday, at a hearing on an order to show cause.

"I will continue the matter for two hours. Meantime, see if you cannot get together," said the court.

Gesner Williams, representing Mr. Crandall, tried soft-glove tactics, but reported at the end of the two hours that the parties could not get together. The court ordered Mr. Crandall to pay his wife, Marion F. Crandall, $50 a month alimony until the trial of Mrs. Crandall's divorce suit.

DODGE IS IMPROVING AFTER HIS OPERATION

SUPERVISOR REPORTED MUCH BETTER; HOPE FOR QUICK RECOVERY HELD OUT.

Jonathan S. Dodge, chairman of the Board of Supervisors, who underwent an operation for appendicitis at the County Hospital on Sunday, was reported much better at the hospital last night. Every hope for a quick recovery was held out. Mrs. Dodge has obtained a room adjoining that occupied by her husband at the hospital and is with him constantly.

Mr. Dodge was stricken Saturday night after he had returned to his home, 1901 Ramona avenue, South Pasadena, from the Antelope County Fair at Lancaster. Dr. J. Mark Lacey, who was called to attend him, found that an immediate operation would be necessary and Mr. Dodge was removed to the hospital at once. Dr. Harlan Shoemaker, Mr. Dodge's family physician, performed the operation Sunday and found the appendix in very bad condition. Mr. Dodge, however, appeared yesterday to have recovered some of his strength after the operation and was said last night to be doing even better than could be expected from the nature of his illness.

MUST BE EXAMINED.

Woman Seeks to Avoid Physical Test; Court Won't Grant Writ.

Fanny Willoughby, who sought to avoid a physical examination by city surgeons by suing out a writ of habeas corpus, will have to submit to a test at Los Feliz Hospital, according to a ruling of Judge Craig yesterday. The court denied her writ after her own physician reported on an examination made by him. She was remanded to the hospital, having been previously allowed her liberty on bail.

STRIKE EXCUSE FAILS.

Court Unimpressed by Unionite's Fear of Coming Tie-up.

John M. Cain, who said he is a union organizer and receives $1 for each member he obtains, was in Judge Crail's court in alimony proceedings yesterday, and asserted he did not know how he would be able to pay the order of $8 a week made by the court.

He said he did not like to give out the information, but he expected on the first of the month that the whole Pacific Coast would be tied up in a strike and that there would be no work at the local shipyard where he is employed.

"Well, we will see when the time comes," declared Judge Crail.

UNION BANK & TRUST CO. OF LOS ANGELES

Money to Hungary

—for the first time, since 1914.

Rates, and complete information, free, at our Foreign Exchange Department.

We have exceptional facilities, and (except to Russia,) can send money to all parts of Europe.

UNION BANK & TRUST CO.
SAVINGS — COMMERCIAL — TRUST

Entire Second Floor Garland Building
740 So. Broadway

"THE BANK OF PERSONAL SERVICE"

Paid-in Capital and Surplus, $665,000.00
(Formerly Kaspare Cohn Commercial and Savings Bank)

Schools and Colleges

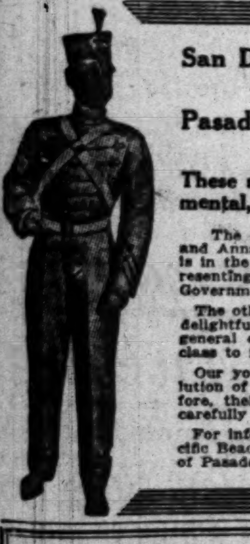

San Diego Army & Navy Academy
PACIFIC BEACH

Pasadena Army and Navy Academy
PASADENA

These select schools represent the very best mental, physical and moral training of boys.

The one is preparatory to colleges, West Point, and Annapolis. It is not only fully accredited, but it is in the University of California's "Division A," representing the highest scholarship standing. It is under Government supervision.

The other is primarily for younger boys. It is most delightfully located in suburb of Pasadena; in its general equipment and general excellence it is in a class to itself.

Our young men are soon going to share in the solution of our many perplexing world problems; therefore, their training and development should be more carefully looked after than ever before.

For information, write to Capt. Thos. A. Davis, Pacific Beach, Calif., or Mr. C. M. Wood, Superintendent of Pasadena Army and Navy Academy. Phone 39491.

HARVARD SCHOOL (Military) The Bishop's School for Boys. 20th Year.
Largest and Best Equipped Boys' School in the West. Highest ranks in scholarship and military efficiency. Ten-acre campus in wonderfully healthy location. Designated by the War Department as a Reserve Officers' Training Unit, Junior Division. Graduates eligible for commission. Accredited to leading Universities and West Point. Fall term begins September 23rd. For further information address: R. B. Gooden, A. M., Head Master, 16th and Western Ave., Los Angeles.

The Glendora Foothills School THE BISHOP'S SCHOOL FOR YOUNG CHILDREN
Rt. Rev. Joseph H. Johnson, President of Board
An all-year, out-door, Elementary School in the country. In the mountains—Glendora, Calif., from September 22nd to June 5th. At the sea, Balboa Beach, July 1st to September 6th. For boys and girls from four to fourteen.
For catalog apply to
Paul Edward Webb, B.A., Headmaster.
Leadora Whitcomb Dalzell, Principal.
Glendora, Los Angeles County, Calif. Telephone Glendora 495.

—Learn to—
Dance at Payne's
"Where Dancing is an Art"
ALL DANCES TAUGHT 2018 ORANGE PHONE 55-66-31
All dances taught under the personal supervision of Lillian M. Payne.

DEANE SCHOOL
MONTECITO VALLEY, SANTA BARBARA, CALIFORNIA.
Prepares boys for the best secondary schools in the country. Courses parallel with the leading Eastern schools. Graduates now attending the Thacher School, St. Mark's, St. Paul's, The Hill, Milton Academy, Andover, Choate, and other college preparatory schools. First term begins September 24th. Catalogue on application.

THE MARLBOROUGH, School for Girls, Los Angeles.
Offers unexcelled opportunities for study, recreation and health in delightful climate. New cement buildings. Schoolrooms and bedrooms instantly convertible into open-air rooms. Strong Latin, English and French courses. Model flat for Domestic Science and Art. Postgraduate work in Literature, History of Art, General Information, etc. Accredited colleges east and west. Gymnasium. All outdoor sports. 31st year opens September 24th. Address MRS. GEO. A. CASWELL, Principal, 5029 W. Third, Los Angeles, California.

Los Angeles Chiropractic College
Chartered 1911. Oldest and Largest Chiropractic College in the West.
Regular $300 2400-hour course now given for only $175.
Also Post-Graduate and Naturopathic courses. Classes forenoon, afternoon and night. Visitors welcome. School in session the year around. Enter any time. Clinic and private treatments for all acute and chronic ailments. Send for catalogue.
Dr. Charles A. Cale, D.C., President. 931 South Hill St. 15605.

Long Beach Military Academy
ON THE BEAUTIFUL BLUFF AT BELMONT HEIGHTS.
2710 E. Ocean Ave., Long Beach.
Boarding and Day School for Boys. Full particulars on application to
PROFESSOR BLACKWELL

The Westlake School for Girls
333 SOUTH WESTMORELAND.
Residence and Day School. Opens Sept. 24. Music Dept.—Madame Esther Palliser, Voice; Ernest Douglas, Pipe Organ; Julian Pascal, Piano; Oskar Seiling, Violin. Principals—Miss Frederica de Laguna, Miss Jessica S. Vance, Miss Anna B. Orton. Telephone Wilshire 52.

PAGE MILITARY ACADEMY A BIG SCHOOL FOR LITTLE BOYS
The largest school of its class in America. Pupils admitted at any time. In session the year around. Fall term opens Sept. 16. Send for Catalog. R. F. D., No. 7, Box 850. Phone 74216. ROBERT A. GIBBS, Headmaster.

ELLIOTT SCHOOL FOR GIRLS
Fall Term Opens Sept. 30.
Residence and Day School. Grades and High School. Ideal Home Life.
Character building; excellent faculty.
MARTHA COLLINS WEAVER, M.A., Principal. 1201 Gramercy Place. 72836.

WILLIS-WOODBURY BUSINESS COLLEGE
Foremost Since 1884.
THE SCHOOL OF SATISFACTION.
S. T. WILLIS, PRESIDENT. 8TH FLOOR, HAMBURGER BUILDING

Y. M. C. A. Quick-Training Courses
Practical Instruction in Stenography, Book-keeping, Typewriting, Assaying, Spanish, Mathematics, Engineering, Automobile Repairing, Vulcanizing, Machine Shop, Accountancy, Advertising, Wireless. Write today. 715 South Hope St., Los Angeles.

California-Brownsberger Commercial College
In the Schools and College Building, 625 So. Hope St., Los Angeles.
The High Grade Training School of the West.
Fall term will open Monday, September First.
Send for Victory Year Book of Information.

GIRLS' COLLEGIATE SCHOOL Adams and Hoover Streets. Resident and Day Pupils.
Eighth Grade, Academic Courses. Accredited. Two years post-graduate work—Secretarial Training. Fine Arts. Home Economics. Social Science. Musical Advantages. Miss Parsons and Miss Dennen, Principals.

MERCURY AVIATION SCHOOL
De Mille Field, Hollywood, Calif. Melrose and Crescent Blvds. Telephone 567363
Aviation taught in all its branches by former government instructors.

14th Year **CALIFORNIA MILITARY ACADEMY** Phone 74072
The Home School for young boys only. Individual attention. Boys taught how to study. Constant supervision. Fine gymnasium, large athletic field, skating rink, sloyd. Army officer in charge of military drill. In session all year. Catalogue on request. 1800 S. Norton Ave., N. Wm. Brick, M. A., Principal.

ORTON SCHOOL
Boarding and day school. Accredited to all universities. Collegiate department. For catalogue address The Registrar, 154 S. Euclid Ave., Pasadena. Telephone Fair Oaks 696.

People's Synagogue, Trinity Auditorium.
Jewish New Year Service.
Commencing, Wednesday, 6 p.m.
ראש השנה ויום כפור
Conducted by RABBI ISIDORE MYERS. (1910 Kent St. Phone, Wilshire 2870.)
And Cantor J. Weinstock, with Chorus. (328 S. Cummings St. Phone 41297.)
Seats $1, $2, $3 and $4. Reservations at Trinity Auditorium, daily from 9 to 5.

Cumnock School of Expression, Academy and Junior School. Resident and Day School for Girls and Young Women. Saturday Normal Courses in Voice and Diction; Story-Telling; How to Read, How to Teach Reading; Aesthetic Dancing; Play Production. Fall Term opens Sept. 30. Helen A. Brooks, M.A., Director, 200 S. Vermont Ave. Telephone: 54730; Wilshire 79.

THE OTIS ART INSTITUTE
of the Museum of History, Science and Art.
2401 Wilshire Boulevard, Los Angeles, California.
A SCHOOL OF FINE ARTS, CRAFTS AND APPLIED DESIGN.
Send for Catalogue to C. P. Townsley, Managing Director.

American Chiropractic Drugless College 1924 S. Figueroa. Phone 22364.
Chiropractic, Post Graduate, Philosophy of Chiropractic, Drugless and Practical Nurse courses. Day and evening classes; 14 competent teachers. Clinical Department under supervision of the Faculty. Enroll now. Both men and women.

The Claremont School for Boys
A school for a limited number of recommended boys. 35 miles from Los Angeles. Thorough academic work and much out-of-door life. W. E. GARRISON, Ph.D., Headmaster. Claremont, Calif.

LOS ANGELES MILITARY ACADEMY
Delightfully situated on Huntington Drive, near Pasadena. Highest standard in SCHOLARSHIP, MILITARY TRAINING AND GENERAL CULTURE. Complete equipment. The school that appeals to thoughtful and discriminating parents. 26th year beginning September 23rd. Phone 31411. Walter J. Bailey, A.M., Principal.

HOLLMAN Business College
Business Training and Secretarial Courses. Ask for catalog. Enter any time. Realty Board Bldg., 631 So. Spring. 65522. Pico 3727

EGAN SCHOOL
Little Theater Bldg. 1324 So. Figueroa St. Home Phone 60371
Not only a school for drama, but a school for general culture. MUSIC, DANCING, DRAMA, in all their branches. Patronized by Oliver Morosco, John Cort and many others. Little Theater for Rent for Recitals and Amateur Theatricals.

SOCIETY.

BY VIRGINIA WOODS.

For the Fashion Show.

The fashion show this evening at Shrine Auditorium for the Children's Hospital is expected to bring out Los Angeles society in its new and gorgeous gowns. A large number are to occupy boxes, many of them entertaining at dinner or supper parties.

Mr. and Mrs. Howard J. Schoder will have a group of friends at dinner, and later will assemble them in their box at the fashion show. Mr. and Mrs. Russell McDonnell Taylor are to have in their box, Mr. and Mrs. Ed Lyman, Dr. and Mrs. Rae Smith and Mr. and Mrs. A. N. Kemp. Others to occupy boxes and entertaining friends are Mr. and Mrs. Michael J. Connell, Mr. and Mrs. William May Garland, Mr. and Mrs. Benton Van Nuys, Mr. and Mrs. Russell I. Rogers, Mr. and Mrs. Harold Arnold, Dr. and Mrs. West Hughes, Mr. and Mrs. Howard Scott Dudley, Mr. and Mrs. Irving Ingraham, Mr. and Mrs. Lee Allen Phillips, Mr. and Mrs. T. E. Newlin, Mr. and Mrs. Wesley Clark and others.

Mr. and Mrs. Vernon Goodwin are to have a small dinner party preceding the affair, planned in honor of Mrs. Frances Layng Spence, who came up from Coronado as their house guest. It was first planned to have the fashion show at the Alexandria Hotel but the demand for boxes and seats was so great that a larger place had to be found.

Theodore Kosloff and Vera Fredowa, Russian dancers will delight with ballet dances and a great number of the leading moving picture stars will be there as models, wearing the latest creations in the world of fashion, all best examples of the art of the great designers.

Going to New York.

Mr. and Mrs. John Milner, who were to have left early this week for New York, have postponed their trip indefinitely. They will probably leave shortly however. They will visit Mr. and Mrs. Edward Laurence Doheny and are to be gone a month or six weeks. If they get away soon enough they will have the pleasure of joining the Edward Laurence Doheny, Jr's, with whom they anticipate some very enjoyable yachting parties on board the "Casiana," which by the way is said to be the handsomest yacht in America.

Mrs. Booth in the East.

Mrs. Franklin Booth and her daughter, Miss Eleanor, are in the East, having gone there in time for the latter to enter Wellesley College. Mrs. Booth will remain several weeks longer and will visit a son at Bryn Mawr, Pa.

Mr. and Mrs. Kennedy Home.

Mr. and Mrs. John P. Kennedy have returned to their home at 1818 Victoria drive after an absence of nearly a year. They will sell their home and then travel abroad for a year and a half. Mrs. Kennedy plans to entertain extensively this winter and will start the "ball a' rolling" on Thursday evening when she will give a dinner dance. After their return from Europe the couple will build a new home in the Hollywood foothills where they have already purchased handsome grounds.

Miss McDonald to Give Dance.

A group of the younger set are on the qui vive waiting for the supper dance at which Miss Jennie McDonald is to entertain next Saturday evening. The affair is to be given at the McDonald home at 459 East Adams street. Misses Rosario and Mary Dockweiler and Helen Murray and Mrs. Ed Murray are to assist. The affair will afford a happy welcome home for Miss McDonald's brother, Lieut. Laurence McDonald, who will arrive home on Friday from Plattsburg, N. Y., where he has just received his discharge from the army. Sixty guests are expected.

At St. John's Church.

Miss Elizabeth Eaton made a beautiful bride yesterday morning, when she and Evans Terrell plighted their troth at St. John's Episcopal Church. The church was beautifully decorated, masses of gladiolas, dahlias and asters in pink, canary yellow and lavender, and numerous palms were used for the adornment of the chancel. Cathedral candles were used on either side of the altar.

The bride was gowned in ivory satin made with a long train. She wore a tulle veil that was arranged from a quaint cap with orange blossoms, and pearl ornaments. Her shower bouquet was of brides roses. She was given in marriage by her father, Aaron J. Eaton of Colorado and Los Angeles. Miss Esther Wills was maid of honor and the bridesmaids were Misses Josephine Marshall, Lena Terrell and Mrs. Dorothy Waddell. They were frocked in organdies in the rainbow shades and carried old-fashioned colonial bouquets. Charles Marshall was best man and the ushers were Walter Humphreys, Walter Eschrick, Park Needham and Robert Anderson. Small Jack Wills, in a white sailor suit, walked in front of the bride scattering roses in her pathway. After the ceremony a breakfast was served at the home of Mr. and Mrs. Eaton on South Flower street. The couple left immediately afterward for a motor trip through Northern California, and upon their return will reside in Pasadena. The groom is a son of Mr. and Mrs. H. C. Terrell of Hollywood.

Weds at Church of Messiah.

The Church of the Messiah was last evening the setting for a pretty wedding—that of Miss Helen Millspaugh and Carl Irving Wheat. The bride is a daughter of Mr. and Mrs. Jesse F. Millspaugh and the groom is a son of Rev. and Mrs. Frank I. Wheat.

The father of the groom read the marriage lines in the presence of many relatives and friends.

The altar was adorned with pale pink asters and Cathedral candles. Miss Winifred Millspaugh was her sister's only attendant and wore a gown of shell pink beaded Georgette crepe and carried Cecile Brunner roses and pale blue delphinium. The bride was gowned in white Georgette, beautifully beaded and embroidered, and carried a bouquet of bride roses. She wore a long tulle veil.

Howard Roth was best man; the ushers were Kenneth Marshall, Gordon Boller, Mark Pierce and Willard Wheat. Friends of the bride furnished the wedding music. Mrs. Edward McDowell presided at the organ and Misses Olive and Alberta Hanna sang "Beloved, It is Morn." After the ceremony there was a reception at the bride's home for relatives and close friends. They left for Cambridge, Mass., where he will resume his law course that was interrupted by two years' service in the army in France. He is a graduate of Pomona College and his bride is a graduate of Stanford University.

Miss Kirkpatrick Weds.

Miss Winona Kirkpatrick and Arthur B. Atwell, both of this city, were married at the home of her parents, Mr. and Mrs. O. B. Kirkpatrick, at 1949 Barnard Park. Mr. Kirkpatrick is national secretary of the Traveling Auditors' Association on United Railways and Mr. Atwell is a newspaper man. The couple will reside here after a brief honeymoon trip.

Schools and Colleges

THE TIMES SCHOOL AND COLLEGE BUREAU

Do you wish to know about a good school for your boy or girl? If so, write to us.

What kind of a school or college course is desired—Preparatory, Military, Business, Art, Law, Music, etc.?

What location do you prefer?

THE TIMES School and College Bureau keeps a list of the educational institutions in California and has carefully compiled information on file, from which source suggestions may be had which may be helpful to you.

This service is proffered gratis.
Address, write or call
THE TIMES INFORMATION BUREAU
619 S. Spring Street
Telephones Pico 700 and 10891

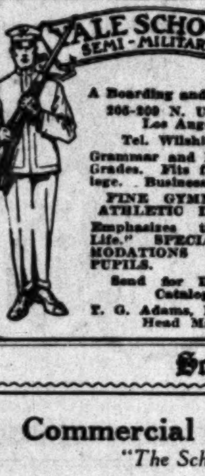

A Boarding and Day School
206-209 N. Union Ave.
Los Angeles.
Tel. Wilshire 2438.
Grammar and High School Grades. Fits for any College. Business Branches.
FINE GYMNASIUM—ATHLETIC DIRECTOR.
Emphasizes the "Home Life." SPECIAL ACCOMMODATIONS FOR DAY PUPILS.
Send for Illustrated Catalogue.
F. G. Adams, B.A. (Yale,) Head Master.

Schools and Colleges

Commercial Experts' Training Institute
"The School of INTENSIVE Training"
SUCCESSOR TO HOFF'S EXPERT TRAINING SCHOOL
Complete Business, Secretarial, Accounting, Burroughs' Bookkeeping and Civil Service Courses.
Individual Instruction. Faculty of Specialists—With University Training and Practical Experience.
GROSSE BLDG., 6TH AND SPRING STS. Pico 251

HOLLYWOOD SCHOOL FOR GIRLS
An outdoor boarding and day school for girls. 1749 La Brea ave. Registration days, Thursday and Friday, September 25th, 26th. Fall Semester opens Monday, September 29th. Domestic Science and Music Courses. College preparatory courses (accredited.) All work conducted out of doors. Additional space for boarding pupils is now being added. Telephone 57504. Louise Knappen Woollett, Principal.

URBAN MILITARY ACADEMY
Exceptional Faculty of Experienced Teachers. Exclusively for Young Boys Emphasizing Home Life and Character Building.
Address C. Compton Burnette, Pres. Urban Military Academy. 800 So. Alvarado. Telephone 52647.

LAW
3-Year Day; 4-Year Evening Curriculum. Harvard Case Method—Practice Court—Debating.
Enroll now for next term. Southwestern University. Wilcox Bldg. Bdwy. 5052.

MACKAY Business College
908 S. Main. Phone 63193.
Secretarial Course, Gregg and Machine Shorthand, Book-keeping, Telegraphy. Railroad and Commercial work. Part or all expenses may be earned by assisting in office or private home. Day and Evening Classes. Founded by S. P. R. R. Co., 14th year under present management. Accredited.

Learn Autos and Tractors Earn $100 to $300 a month. Learn in few weeks by our system of practical instruction. All modern equipment. Expert instructors. Free $50 tractor scholarship offer now open. Earn board and room while learning. Write for free catalogue. Shows students at work, tells how YOU can make a big success in this business. NATIONAL AUTOMOTIVE SCHOOL, 822 South Figueroa, Los Angeles, Cal.

MISS REILLY'S SCHOOL
Miss Helen C. Reilly, Principal.
New Location, 2633 ELLENDALE PLACE
INDIVIDUAL INSTRUCTION. Resident Trained Nurse. Telephone 21121

Kindergarten Training for Young Women
Kindergarten and Elementary Grades for Boys and Girls.
MISS FULMER'S SCHOOL, 1550 West Adams. Phone 71104

MISS THOMAS' SCHOOL (St. Catherine's School) 325 W. Adams Street.
Resident and Day School for girls under 15. Prepares for Girls' Collegiate, Marlborough and High Schools. OUT-OF-DOOR CLASSES—LARGE PLAYGROUND—AUTOMOBILE SERVICE. Eighth year opens Sept. 30. Principal, Miss Thomas. 23308.

STOCKS AND BONDS IN SAN FRANCISCO.

[BY A. P. NIGHT WIRE.]

SAN FRANCISCO, Sept. 22.—Following are today's quotations and sales on the San Francisco Stock and Bond Exchange:

Bonds—	Close Bid.	Close Asked.
Liberty Loan 3½s	99⅛	100
Associated Oil Co. 1st 5s, 1922	98	99⅛
Cal. Gas & Elec. Con. & Ref. Mtg. 5s, 1937	90	....
City Elec. Co. 1st Mtg. 5s, 1937	84	....
First Federal Trust Co. 1st Mtg. 5s, 1943	100	....
Gen. Pipe Line 1st Mtg. 6s, 1925	100⅜	....
Great Western Power Co. 1st Mtg. 5s, 1946	83⅞	84⅛
L. A. Electric Co. 5s, 1928	98½	....
L. A. Gas & Elec. Corp 1st Ref. 5s, 1939	93½	95
L. A. Railway Corp. 1st & Ref. 5s, 1940	63	....
Northern Cal. Power Co. Con. Mtg. 5s, 1948	84	....
Pacific Electric Ry. 5s, 1942	73⅛	75
Pacific Tel. & Tel. 1st Mtg. Col. Trust 5s, 1937	....	90⅛
S. P. R. R. 1st Ref. 4s pfd., 1955	....	77⅞
Union Oil Co. 1st Lien 5s, 1931	94⅝	94⅞
Valley Co. Power Co 1st 5s, 1930	95⅛	....
Western Pacific Ry. Co. 5s, 1946	....	82⅛

SALES.

Morning session—Bonds: 1000 U. S. 2nd 4s at 93½; 1000 do. 2nd 4¼s at 93⅜; 56,000 do. 5th 4¾s at 100; 1000 East Bay 5½s at 93; 1000 Natomas 6s at 78; 2000 Union Oil 5s at 94⅞; 1000 Sperry Flour 6s at 100⅜. Stocks: 25 Northwestern Electric common at 17½; 100 Hutchinson Sugar at 25; 50 Associated Oil at 90⅛; 100 Cal. Packers common at 68½; 5 do. at 68⅜.

Afternoon session—Bonds: 1000 U. S. Government 2nd 4¼s of 1942 at 93⅜; 2000 do. 3d 4¼s of 1928 at 95⅛; 5000 do. 4th 4¼s of 1938 at 93⅜; 7000 do. at 93⅜; 44,000 do. 5th 4¾s at 100; 9000 Great Western Power Co. 5s at 84; 2000 Natomas Co. of Cal. 6s at 78; 1000 Pacific Gas & Electric Co. 5s at 84; 2000 Union Oil Co. of Cal. 5s at 94⅞. Stocks: 50 Amalgamated Oil Co. at 74; 5 Anglo-California Trust Co. at 133½; 285 Associated Oil Co. at 90⅛; 100 Cal. Packing Corp. common at 68½; 70 do. at 68⅜; 40 General Petroleum pfd. at 104; 60 General Petroleum common at 155; 20 Paauhau S. P. Co. at 17; 40 Pacific Gas & Electric 1st pfd. at 89⅛; 10 Pacific Gas & Electric common at 67; 15 Union Oil Co. of Cal. at 167; 25 Western Power Corp. pfd. at 77.

SAN FRANCISCO LIST OF MINING STOCKS.

[Following are today's quotations and sales on the San Francisco Stock and Bond Exchange, furnished by A. W. Coote, 614 South Spring street, member Los Angeles and San Francisco Stock Exchanges.]

SAN FRANCISCO, Sept. 22.—Quotations:

Sales.	Divide District—	Close Bid.	Close Asked.
......	Allied Divide	.07	.08
2,000	Alto Divide	.13	.14
2,000	Apex	.06	.07
......	Argentine	[illegible]	.10
[illegible]	[illegible]	[illegible]	[illegible]

FOREIGN BOND LIST: LATEST QUOTATIONS.

[Furnished by Logan & Bryan, Members New York and Boston Stock Exchanges, Van Nuys Bldg., Los Angeles.]

NEW YORK, Sept. 22.—Following are quotations on foreign bonds:

Bonds—	Bid.	Asked.
Anglo-French 5s	[illegible]	[illegible]
U. K. 5½s	[illegible]	[illegible]
U. K. 5½s	[illegible]	[illegible]
Republic of France	[illegible]	[illegible]
Paris 6s	[illegible]	[illegible]
Marseilles 6s	[illegible]	[illegible]
Russian Ext.	[illegible]	[illegible]
Russian Int.	[illegible]	[illegible]
Dominion	[illegible]	[illegible]
Dominion	[illegible]	[illegible]
Dominion	[illegible]	[illegible]
Argentine 6s	[illegible]	[illegible]
Dominion of	[illegible]	[illegible]
United Kingdom	[illegible]	[illegible]

MINING QUOTATIONS IN SALT LAKE CITY.

[EXCLUSIVE DISPATCH.]

SALT LAKE, Sept. 22.—Closing quotations:

Alta, Mich.	[illegible]	Mason Valley	[illegible]
Antelope	[illegible]	Michigan, Utah	[illegible]
Alta Con.	[illegible]	[illegible]	[illegible]
Cedar Talisman	[illegible]	[illegible]	[illegible]
Columbus Rexall	[illegible]	[illegible]	[illegible]
Colorado	[illegible]	[illegible]	[illegible]
Crown Point	[illegible]	[illegible]	[illegible]
Daly	[illegible]	[illegible]	[illegible]
Dragon	[illegible]	[illegible]	[illegible]
Emma	[illegible]	[illegible]	[illegible]
Empire Mines	[illegible]	[illegible]	[illegible]
Empire Copper	[illegible]	[illegible]	[illegible]
Eureka Mines	[illegible]	[illegible]	[illegible]
Gold Chain	[illegible]	[illegible]	[illegible]
Grand Central	[illegible]	[illegible]	[illegible]
Great Western	[illegible]	[illegible]	[illegible]
Howell	[illegible]	[illegible]	[illegible]
Home Run	[illegible]	[illegible]	[illegible]
Iron Blossom	[illegible]	[illegible]	[illegible]
Iron King	[illegible]	[illegible]	[illegible]
Independence	[illegible]	Walker Mining	4.30

New York Sugar Quotations.

[BY A. P. NIGHT WIRE.]

NEW YORK, Sept. 22.—Raw sugar steady; centrifugal, 7.28. Refined steady; cut loaf, 10.50; crushed, 10.25; mould A, 9.50; cubes, 9.75; XXXX, 9.20; standard powdered, 9.15; fine granulated and diamond A, 9.00; confectioners' A, 8.90; No. 1 soft sugar, 8.85.

SHARES PROFIT WITH WORKERS.

Humburger's Bonus Plan Now Covers Entire Store.

Make Employees Partners. Says General Manager.

Non-Selling Departments Now on Par with Others.

A new and original profit-sharing plan, which will enable every employee to earn a substantial bonus has been devised and put into operation by A. Hamburger & Sons. Under the new plan, employees whose earning capacity cannot be gauged on a basis of sales will benefit, and it is estimated that more than 800 employees, including porters, drivers, cashiers, floor managers, and executives will receive a substantial share of the net earnings of the big store.

The plan is intended to complete the bonus system of the entire store, the sales and buying departments having been organized on the bonus system last year. The new plan has two purposes, first, to recognize service, and length of service, and second, to encourage length of service. It is arranged on a sliding scale, according to the importance of the position held, and the number of years of service, and applies to all employees in non-selling departments who have been employed continuously from January, 1919.

Allowance will be made for employees who have been in the service of the store for a period of five years or more, and they will receive a larger share of the profits at the next payment, in January, 1920, than the more recent employees. Salary or wages received will not be a basis for computation of the bonus, except in so far as it indicates the relative importance of the position held by the individual who receives the bonus.

W. E. Chamberlain, general manager of Hamburger's, says that to the best of his knowledge, this is the first time such a plan has been adopted by any department store. The difficulties of working out a plan whereby "non-earning" employees, or employees whose earnings are not shown by sales, has been overcome by the new plan, Mr. Chamberlain believes.

"We are only following the spirit of the times," said Mr. Chamberlain. "No big institution of this kind can operate without the cooperation of its employees, and by this method will obtain the necessary co-operation for every employee will be a partner in the store."

The plan went into operation yesterday, and the first payment of bonus, to be based on the net earnings of the company, will be made in January, 1920.

MIRACULOUS ESCAPE ANOTHER'S, HE SAYS.

Capt. G. A. Dalley of Berkeley yesterday stated that the local office of the vocational training branch of the Federal Rehabilitation Board was misinformed in regard to an aviation accident with which The Times, on the word of the Federal officers, connected the name of a Lieut. Daly of Long Beach, in the issue of September 7. Capt. Dalley asserts he is the person referred to by the vocational training officials and that the accident, in which a falling aviator's life was saved by the explosion of a gasoline tank, really happened to Lieut. Harry S. Aldrich of the First Aero Squadron. He was wounded by a machine gun and shocked. The other facts in regard to the strange escape from death were correctly reported.

Vanity Fair
SILK UNDERWEAR

Vanity Fair silk undervests have four extra precious inches in length. The shoulder straps are of glove silk that can't slip off the shoulders.

All Vanity Fair silk undergarments have special features—the Pettibocker, the Knicker, the Union and the Step-In Envelope.

The better stores carry Vanity Fair Silk Underwear. Ask for it by name.

Vanity Fair Silk Mills
Reading, Pa.

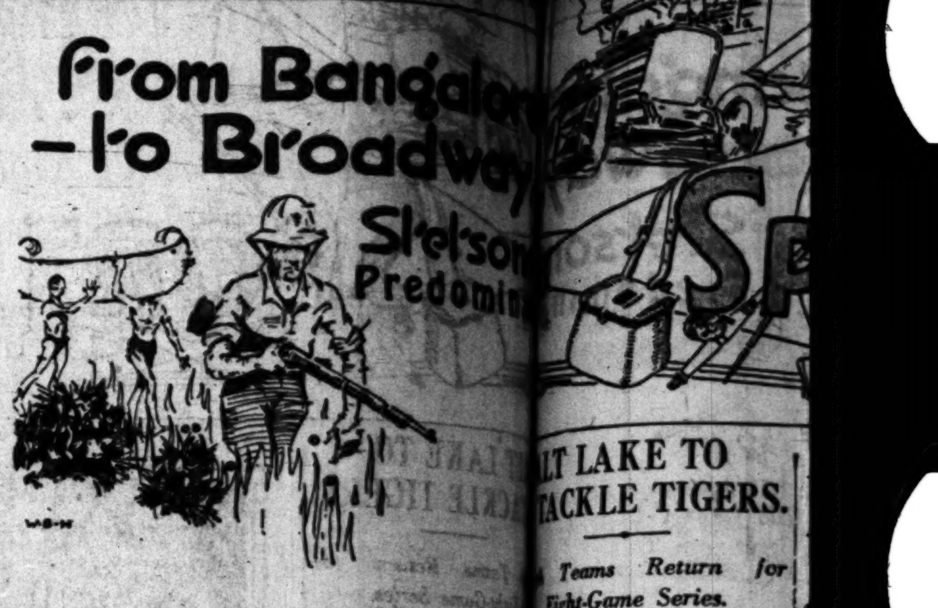

STANDARD of the world's headwear, Stetson hats are designed for every race and clime.

There's one for you here today. Inspect the new Fall styles.

Stetson Hat Headquarters
Rosslyn HAT SHO
100 WEST FIFT

...LT LAKE TO ...TACKLE TIGERS.

...Teams Return for Eight-Game Series.

...and Exciting Contests are Predicted.

...on Way North to Play The Seattles.

...HARRY A. WILLIAMS.

...the two local clubs traveling ... directions on rapid rat... ...they were dormant at the ...yesterday.

...fund will break out afresh ...afternoon, when Batting Bill ...Tigers will open another ...agement with the Salt Lake ...Washington Park. Bill sim... ...duke the Bees. They are ...way North after sinking the ...down of the sea did to Sin...

...Los Angeles is pursu... ...way north, where the club ...against Seattle Wednesday. ...will have the moral sup... ...President Powers, who, with ...accompanied it.

...SHOULD IMPROVE.

...basis of former dope, the ...should improve their stand... ...week. And that isn't be... ...against Seattle ... ...for them on the for... ...grounds. Nothing of the ...in the series which Los Angeles played up there it was an ...with each club winning ...

...against this, if you are in a ...mood, must be taken the ...of the series played between ...Salt Lake on the local ...in that engagement, the ...five games and the Tigers ...are not saying that these ...happen again, but mere... ...out the records. In fact, ...couldn't happen again.

...TTER THAN EVEN.

...should do better than ...against Seattle, while ...certainly figures to do far ...it did in the last en... ...with Salt Lake here. ...really no reason to be... ...there will be any marked ...the relative standing of ...and Angels at the end ...week, although, of course, ...can tell. Nowhere are ...of life more aptly ...than in baseball. Uncer... ...about the only thing ...the great national pas...

...being apparent to the naked ...either club can gain any ...advantage in the next seven ...everything points to big doings ...week of the season when ...and Tigers engage in ...combat. And in this con... ...Red Killefer has something ...about. That something is

(Continued on Third Page.)

-how business ... may obtain mo... leisure

In the average normal man's ... there usually comes a time wh... craves leisure, a relief from ... cares that have deprived him of ... of the pleasures of life. It may be ... he desires to travel, perhaps he ... terested in scientific or agricultural ... suits. His health may be so deli... poised that relief from the dir... sponsibilities of commercial ... would be the precise factor that ... result in renewed strength. But ... ness complexities cannot be ... without some competent ... ever watchful for that ... may need the decision of a ... experienced mind.

Let us explain to you how ... men are taking advantage of ... ing Trust"—how for a moder... you can obtain the services of ... est and oldest trust company in ... Southwest.

Our service combines and co-ord... the work of a group of trained ... the service of every "Living Trust" ... undertake. Write or call for our ... let, "The Human Side of ... Trusts."

TITLE INSURANCE AND TRUST COMPANY
TITLE INSURANCE BUILDING
FIFTH AND SPRING STS.
THE OLDEST TRUST COMPANY IN THE ...
PAID-IN CAPITAL AND SURPLUS ...

Mil...
LIGHT, ...

TO SEE the new models of the Milburn Light Electric is to appreciate their many advantages.

THE modern electric is much lighter and has longer battery and tire mileage.

T... ea... world ... most ... and op...

YOU ... th... burns ... purchas...

Gaffney Motor ...
676 South Alva...
Phone 5584...

The Only One!
The Only Rotogravure Newspaper From West ... Rocky Mountains Installed by "The Times" ...

SEPTEMBER 23, 1919.—[PART
m Bangalor
Broadway
Stetson
Predomin
Rosslyn
HAT SHO
109 WEST FIFTH
business m
obtain more
re
Title Insurance and Trust Company
The Only One!

The Times
LOS ANGELES
TUESDAY MORNING, SEPTEMBER 23, 1919.
SPORTS MOTORING FILMLAND DRAMA

[SAL]T LAKE TO [TA]CKLE TIGERS.

[...] Teams Return for [Ei]ght-Game Series.

[...]d Exciting Contests [a]re Predicted.

[...] Way North to Play The Seattles.

[BY HARR]Y A. WILLIAMS.

[...] two local clubs traveling [...] directions on rapid rat[...] were dormant at the [...] yesterday.

[...] will break out afresh [...], when Battling Bill [...] Tigers will open another [...] with the Salt Lake [...] [Wash]ington Park. Bill sim[...] the Bees. They are [...] down from Salt Lake. [...] to Mr. Essick like [...] of the sea did to Sin[...]

[...] Los Angeles is pursu[...] north, where the club [...] against Seattle Wednesday. [...] will have the moral sup[...] President Powers, who, with [...] accompanied it.

[SHO]ULD IMPROVE.

[...] of former dope, the [...] improve their stand[...] And that isn't be[...] dope shows that Seattle [...] for them on the for[...] Nothing of the [...] series which Los An[...] up there it was an [...] with each club winning [...]

[...] this, if you are in a [...] must be taken the [...] series played between [...] Salt Lake on the local [...] that engagement, the [...] games and the Tigers [...] not saying that these [...] again, but mere[...] the records. In fact, [...] happen again.

[BET]TER THAN EVEN.

[...] should do better than [...] against Seattle, while [...] figures to do far [...] did in the last en[...] Salt Lake here. [...] no reason to be[...] will be any marked [...] relative standing of [...] Angels at the end [...], although, of course, [...] tell. Nowhere are [...] of life more aptly [...] in baseball. Uncer[...] about the only thing [...] great national pas[...]

[...] apparent to the naked [...] club can gain any [...] in the next seven [...] points to big doings [...] of the season when [...] Tigers engage in [...] And in this con[...] has something [...] That something is

([Continu]ed on Third Page.)

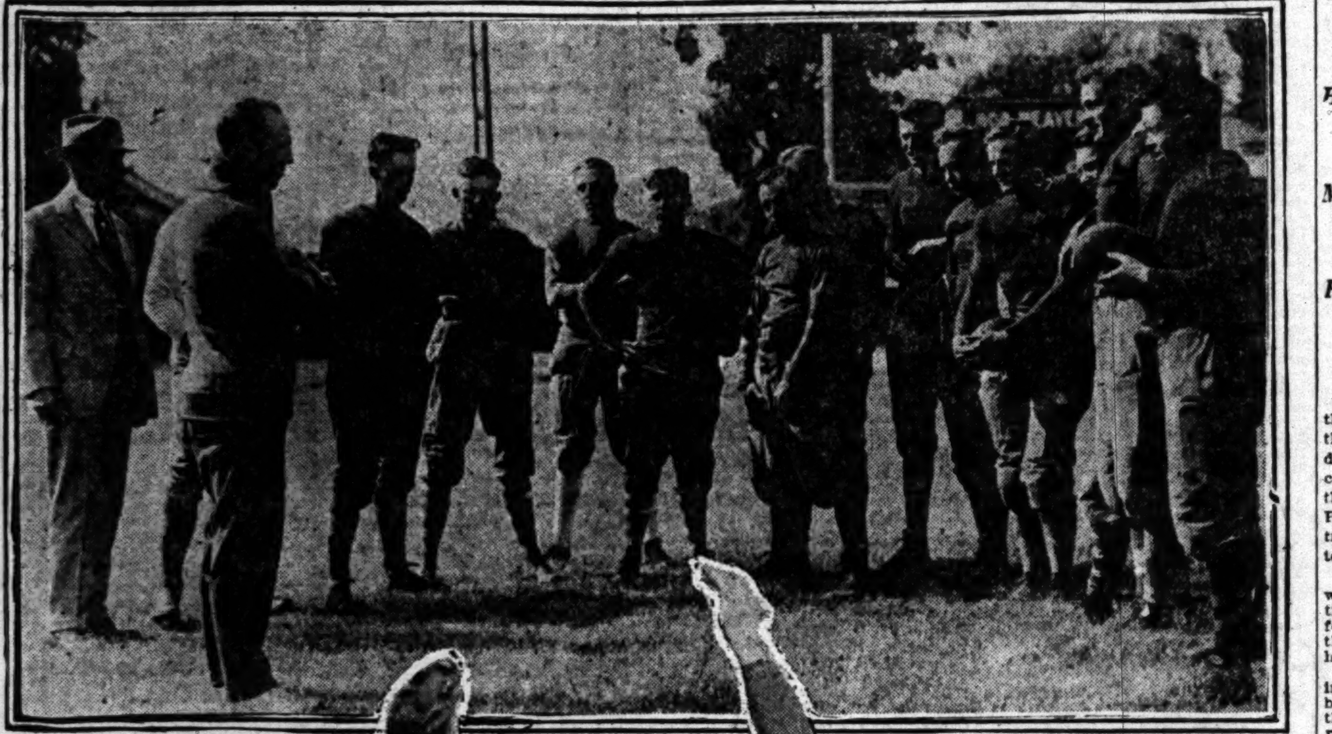

Mentor Here to Make Good.

Above, Elmer Henderson, new football coach of the University of Southern California, laying down the law to the Trojan aspirants who reported for the first practice of the season. Behind him, almost obscured, is Clifton Herd, "frosh" coach. The party in civilian garb is Capt. Bryant, U.S.A. (retired,) who will condition the men. Below, Bill Isenhouer, gigantic end, is seen at the finish of a spiral that lofted down the field for a matter of fifty yards.

"SPUD" MORRISON SAYS GRID PROSPECTS GOOD

HUSTLING COACH HAS SANTA ANA HIGH BOYS OUT FOR PRACTICE.

[SPECIAL CORRESPONDENCE.]

SANTA ANA, Sept. 22. — Coach "Spud" Morrison has a lot of huskies out for football practice, and reports Santa Ana High's gridiron prospects as exceedingly bright. Sixty men are out daily for practice, including six letter men and twenty-five ex-second team men, and from this number Morrison expects without fail to develop a winning team.

Two practice games have already been arranged, one with the Pomona varsity eleven at Claremont on October 4, and the other with the Pomona College freshmen at Santa Ana on October 11. Other preseason games are being planned, so that when the Orange league schedule opens the Santa Ana team will have gone through some hard training.

Among the men signed up for football, who are now trying for places on the school team are: Walter Dungan, guard; Kenneth Arkley, end; Kenneth Dungan, tackle; Raymond Alderman, back-field; Don Hilliard, end; Clarence Brown, tackle, Don Miller, guard; Kemper Taylor, quarter; Stewart Carrier, guard; Jack Remsberg, center; Harry Le Bard, tackle; Howard McDonald, tackle; Errol Bradford, end; Leslie Denning, center; Chester Stafford, tackle; Ralph Raitt, tackle; Wayne Clark, Willard Stafford, Vance Wardlow, Ivan Harper, Eldon Fuller and Ernest R. Machander.

SPIRIT TO BE WATCHWORD.

Elmer Henderson, new football coach of the University of Southern California, yesterday took a well-known word out of the bright lexicon of football in describing to the twenty odd aspirants who turned out for the initial practice of the season just what he expects from the men who desire to wear the Cardinal and Gold toggery.

Spirit is the word—short and expressive. Spirit is what Henderson indicates will return U.S.C. a season winner. It was the subject of his first talk to his men when he gathered them together yesterday afternoon in the middle of the field.

SPIRIT'S THE WORD.

"Spirit," he said, "is what makes a football team, and if you don't have it on the team you won't have it in the school. The public and the school radiate about the football team. A baseball team or a basketball team never made school spirit. I know that's a broad statement, but the exceptions only serve to prove the rule.

"I come here without knowing a thing about the University of Southern California spirit except for what has been imparted to me by a few of those in touch with the situation. I am told that your university has been blessed with good football material galore, but you've never had the spirit.

CHANGE ORDER.

"I am further told that Pomona and Occidental, smaller institutions by far, have forced U.S.C. to take a back seat figuratively speaking because they have the spirit. That order of things is to be changed. U.S.C. is going to be put on the football map.

"We have a strenuous schedule ahead of us. Three weeks from the time college opens we run up against Pomona, and it means that we've got to crowd all our energies into that available time. Instead of a three-month season we have a two-month season. That means that for the first few days only can you men take it easy to avoid strained muscles. After that you must crowd on all steam.

HERD AT HELM.

"The school authorities are behind you. They have purchased $1200 worth of new equipment and hired three new coaches—Clifton Herd, Capt. Bryant and myself. The captain will see to it that you men don't become overtrained. Herd

(Continued on Third Page.)

Milburn
LIGHT ELECTRIC

TO SEE the new models of the Milburn Light Electric is to appreciate their many advantages.

THE modern electric is much lighter and has longer battery and tire mileage.

THE Milburn is the easiest car in the world to drive and the most economical to own and operate.

YOU SHOULD see these latest Milburns first before you purchase.

[Ga]ffney Motor Sales Co.
676 South Alvarado St.
Phone 558452

CARDS START GRID TRAINING EARLY.

STANFORDITES HAVE HARD ROW TO HOE AFTER DOZEN YEARS OF RUGBY.

[BY A. P. NIGHT WIRE.]

STANFORD UNIVERSITY, Sept. 22.—A score of candidates for the varsity squad are engaged in getting two weeks of intensive football practice out of the way before college opens for the fall quarter October 1.

The coming season will mark the first normal season after Stanford's return last year to the fold of American football after a dozen years devoted to Rugby. Most of the men eligible for the varsity team have everything to learn about the sport, whereas nearly all rival institutions have veteran material. The fact that Stanford opens later than the other Pacific Coast universities is the reason an early workout on the gridiron was ordered by Coach Bob Evans.

"I am not going to make a noise at this stage of the game," said Evans. "There is lots of hard work ahead, because our material is green at the game. But they are mostly fellows who have made good in other sports, and a few weeks' practice will give results. When registration day comes it will be easier to handle the new candidates."

The following men form the members of Evans's early squad: Backfield: Dink Templeton, crack Rugby full-back, and winner of second honors in the inter-Allied high jump; Danny Carroll, former Rugby captain; Ken Lilly, basketball and baseball veteran; Reg Caughey, shot-put champion at inter-Allied meet.

End: Bob Pelouze, varsity baseball pitcher.

Line: Dale Butt, former captain-elect of basketball team; E. R. Freeman, wrestler; C. E. Righter; A. A. Curtice, R. E. Betts.

Positions indeterminate: Pret Holt, former captain of training corps football team; Carl Schlaudeman, J. C. Patrick, L. A. Creglow, A. L. Moore, E. M. Broock, I. H. Larsen, Dick Coleman and C. W. Pallett.

D'ANNUNZIO HAS 20,000 MEN, BUT NO MONEY.

[BY CABLE AND ASSOCIATED PRESS.]

MILAN, Friday, Sept. 19.—The Pepolo d' Italia, the Socialist organ favorable to the war, says d'Annunzio has under his command 20,000 men, but no money.

It has opened a national subscription to help Fiume.

WOMEN GOLFERS IN TITULAR TOURNEY.

Women's national amateur golf championship tourney will take place at Sawnee Country Club, Shawnee-on-the-Delaware, from September 29 to October 4.

TEAMS IN EAST GOING STRONG.

Best Football Prospects in History of Game.

Many All-American Stars in the Line-ups.

Fifteen Letter Men Back at Georgia Tech.

BY JOHN A. WARD.

American football is entering on the greatest year in the history of the game. An investigation of conditions at forty-two of the leading colleges and universities discloses that prospects were never brighter. Practically every team in the country will have from ten to thirty letter men trying for positions.

A unique feature of the season will be that nearly every man participating in college football is a former soldier or sailor, who helped the United States bring Germany to her knees.

Two years ago all sports were interrupted by the war. Star members of our gridiron forces entered the service. Some of them had won recognition as all-American stars. Many of them had achieved sectional distinction. And now these men return to college.

WEST EQUALS EAST.

In comparing the strength of the various sections it seems quite clear that the West and East are about equal. Although football in the East has never been up to the standard of this year, it is also true that the gridiron outlook in the West, generaly speaking, is just a trifle better than it is in the East.

There are eight teams in the country which have better prospects than any of the rest. Wisconsin, Pannsylvania, Ohio State, Harvard, Minnesota, Yale, Georgia Tech and Cornell are more impressive on paper than any of their rivals. Each of the elevens mentioned will have the aid of some of the greatest football players who ever stepped onto a gridiron. In each instance there are a sufficient number of letter men to fill every position on the team with a veteran—and then some.

But these eight teams will have plenty of competition. An aggregation of all-stars is of no consequence if it is not well coached or does not play well together. Team work is the cardinal principle required of any eleven in order to win great success.

NOT SO STRONG.

There are five colleges which are just a shade weaker than the eight elevens I have favored. Michigan, Notre Dame, Pittsburgh, Colgate and West Virginia will take the field with an array of talent that would make any caoch thrill with pride.

Because of the chaotic condition brought on by the war an unusual situation exists in the East. While almost every other institution in the United States has at least ten letter men available, Princeton will not have one. Harvard will have five and Yale seven. Yet when it is considered that he "big three" maintained informal teams only during 1917 and 1918, the situation explains itself. Princeton will have to develop an almost entire new team.

Twenty letter men are out at Wisconsin. In this list there are three captains. Carpenter, all-Western center of 1916, will lead the eleven this season. Mann, tackle, captained the team last year, while Myers, captain and all-Western end of 1916, is another star ready for duty.

Wisconsin has the best line material in the West. Almost every man in the forward wall has been picked on an all-Western or all-Western Conference selection. The attention of Coach Richards will be given largely to the back-field, where Bondi, halfback; Jacobi, fullback; Gould, halfback, and Smith, halfback, are veterans of marked ability.

PENN LOOKS GOOD.

At the University of Pennsylvania there is a veritable shower of stars. Capt. Bert Bell, a former all-America quarterback, will lead the team. Henry Miller is an all-America end, while Lew Little, a 200-pound tackle, was considered one of the best in the country two years ago.

The back-field material is a trifle stronger than that on the line. With the aid of another first-class end and tackle, the Penn forward wall will present a very formidable aspect.

Georgia Tech will have a well-balanced eleven. The back-field and line material is equally promising. Bill Fincher, a husky lineman, who

(Continued on Second Page.)

"JACK WAS GONE," SAYS CHANCE.

A version different from most of those who witnessed the Willard-Dempsey fight is brought back by Frank Chance, who, with Barney Oldfield, sat near the ringside.

"Of course, it is a hard thing to say, but Dempsey will have to show more than he did against Willard to convince me that he is a real champion," declared the former Cub manager. "All this stuff about Willard being so badly beaten up that he couldn't continue is the bunk. I have seen boxers take far more punishment at Vernon and then come back and win.

"It is true that Dempsey got to Willard hard in the first round, but Jess left himself wide open at all times and did not try to avoid a blow. But Jack himself was gone and did not hurt Willard in the second and third rounds. It looked to me like Willard would start winning in the fourth and was amazed when the towel was thrown in. Right after that Willard was strong enough to go over and shake hands with Dempsey, and it's a fact that Willard beat me out of the arena. That's how spry he was. If Willard really trained and met Dempsey again my money would go down on the big fellow. The certainty of a certain clique that Dempsey would win, and their willingness to bet four to one, all looked queer to me. There can't be that much certainty about a real contest."

TIGERS TO PLAY THE BEES TODAY.

Bill Essick and his Fighting Tigers arrived from Salt Lake City this morning accompanied by the Bees whom they will meet in an eight-game series this week. The first contest will be played at Washington Park this afternoon beginning at 2:45 o'clock sharp. The Vernons are in fine condition and full of pep and will strive their utmost this week to cut down the Angels' lead. Only a game and a half separate the two leaders.

TWO ELK HEADS TO BE BIG POW-WOW PRIZES.

CALIFORNIA "INDIANS" TO GIVE THREE DAYS PROGRAMME OF VARIOUS EVENTS.

[SPECIAL CORRESPONDENCE.]

DEL MONTE, Sept. 22.—Two elk heads, which will be mounted, will be the principle prizes that will catch the eye of the many trapshooters who will gather at Del Monte on Friday, Saturday and Sunday of this week for the organization of the "California Indians." The sportsmen and the sportswomen have been keenly interested in the novel barbecue of real elk meat which will be staged on Sunday afternoon and the heads of the elk will be utilized to reward the shooters for their skill with the shotgun.

The programme of events during the three days is now being drawn up by the tournament committee. It will consist of events on each of the three days. The Del Monte Trapshooting Grounds have been thoroughly overhauled in order to be in working order to accommodate the many squads of shooters who have already made their entries.

F. M. Newbert, who is temporary chairman of the committee which is organizing the California Indians, is confident of bringing together this week the biggest gathering of sportsmen since the famous Goose Stew at Sacramento in 1912. The elk barbecue has naturally appealed to the sportsmen, as it is the first time on record that such a novel feast has been scheduled. All sections of the coast will be represented at this initial pow-wow of the "California Indians."

The purpose of the organization is for the conservation of game and to promote field and stream sports. The Indians are planning on having a big outing week every year in the fall. Not only trapshooting, but deepsea fishing, golf, tennis, swimming, and other sports will be fostered. The men behind the "California Indians" are banking on making the association one of the most prominent organizations of its kind in the far West.

PAT MORAN IS BASEBALL MOSES.

Cincinnati is the last but one of the present National League clubs which has never won a flag. By a strange reservation of fate Patrick J. Moran is the baseball Moses to lead two cities out of the wilderness of defeat to coveted championships. In 1915 the Phillies won after thirty-three years, and now Cincinnati gains the honor after thirty years. St. Louis alone has not won the National League bunting.

GOLDEN GATE SWIM SET FOR OCTOBER.

[BY A. P. NIGHT WIRE.]

SAN FRANCISCO, Sept. 22.—Entries are being received for the annual swimming race across the Golden Gate, to be held this year October 5.

The record is held by Walter Pomeroy, who swam across the opening into San Francisco Bay in 20m. 40s. Norman Ross holds a record of 21m. 15s. and Buster Tait of 24m.

NAME DAY FOR WORLD'S SERIES.

First Two Games to be Played in Cincinnati.

Big Contests to Begin on Wednesday, October 1.

Four Umpires to be Used, Two from Each League.

[BY A. P. NIGHT WIRE.]

CINCINNATI, Sept. 22.—Cincinnati, for the first time in its history as a National League city, will on Wednesday, October 1, witness the opening game of the series to decide the championship of the world between the Cincinnati Reds, winners of the National League Pennant and the Chicago White Sox, prospective winners of the American League pennant.

Chicago has not yet cinched the flag in the junior organization, but the national commission made its arrangements on the theory that it was almost impossible for Cleveland, the runner-up, to nose out Comisky's club. All games are scheduled to start at 2:30 p.m.

The decision to open the baseball classic in Cincinnati was decided on the toss of a coin by Louis Comisky, son of the owner of the Chicago club. August Herrmann, president of the Reds, called "heads," and won. The teams will play the first two games in this city and the next three will be played in Chicago. The clubs then jump back to Cincinnati for games six and seven, if this is necessary, and before the eighth game, which will be played in Chicago. It will be decided by lot where the ninth game sohuld be contested should the series stretch out to this length. The schedule, as drawn calls for continuous playing on each day, weather permitting.

The umpires who will officiate in the series are William Evans and R. F. Nallin of the American League, and Charles Rigler and E. C. Quigley of the National League. J. G. Taylor Spinks of St. Louis will represent the National Commission as official scorer, while Joseph M. McCready, secretary of the Baseball Writers' Association of America, will represent that organization. These two officials will work in both cities and will be assisted by one member of the local chapter of the writers' association in each of the contesting cities.

The commission voted itself 1500 tickets for distribution between the major and minor league clubs of the country. After President Johnson and Heydler drew the first 100 envelopes, containing requests for tickets for the games here from a large box, the meeting adjourned.

It was announced that twenty-three players on each club are eligible for the series. They follow:

Chicago—Eddit Cicotte, Eddie Collins, John Collins, Urban Faber, Oscar Felsch, Chas. A. Gandil, Joseph Jenjins, Joseph Jackson, William James, Richard Kerr, Harry Leibold, Grover Lowdermilk, Byrd Lynn, Harvey McClellan, Fred McMullin, J. E. Mayer, Eddie Murphy, Charles A. Risberg, Ray Schalk, J. J. Sullivan, George Weaver, R. H. Wilkinson and Claude Williams.

Cincinnati—Nick Allen, R. N. Bressler, Jacob Daubert, L. B. Duncan, Ray Fisher, H. O. Eller, Edward F. Gerner, Henry Groh, William L. Kopf, A. Luque, S. W. Magee, A. R. Mitchell, Earle Neale, William A. Raridan, Morris Rath, James Ring, Ed Roush, W. H. Ruether, H. F. Sallee, Charles H. See, Henry Schreiber, James L. Smith and Ivy B. Wingo.

"The attacks on Mr. Herrmann at this time are inopportune," Mr. Johnson said after the meeting, in speaking of the statement by Mr. Baker of the Philadelphia Nationals that Herrmann should resign from the chairmanship of the commission.

"He has given something like seventeen years to baseball and to attack him at this time, when his club has won a championship, is an insult to his integrity."

Mr. Johnson made no comment regarding the action to oust him from the American League.

"When the time comes for me to talk, I will do so," he said, "but until that time I have nothing to say. The books of our league are always ready for inspection."

CHICAGO, Sept. 22.—Arrangements for conducting the world series, made at the meeting of the

(Continued on Second Page.)

VERNON
Dancing Contest
'n Everythin'
Tomorrow Nite

Los Angeles' Great All-Around Athlete Champion is Game; Vernons Hit the Ball Hard.

THOMSON HAS FIGHTING HEART

National All-Around Champ Game to the Core.

Emulates Famous Brother's Field Stunts.

Collapses at Finish of a Grueling Race.

BY PAUL LOWRY.

Six years ago a gangling, loose-jointed high school youth of sixteen summers entered an all-round track and field meet at Bovard Field and finished sixth in a field of seven entries, totalling 4345¼ points.

Last Saturday the aforesaid youth, S. Harrison Thomson, younger brother of Fred Thomson, the sterling athlete who won the Bovard Field competition with 7411½ points to his credit, emulated his famous brother's example and won the national all-round A. A. U. championship before a crowd of 10,000 persons at Pershing Field. This time he tallied 6134½ points.

FIGHTING HEART.

In so doing he displayed the same fighting heart, the same will-to-win spirit that gained for Fred Thomson, a student at Princeton Theological Seminary, in 1913 not only a world's championship but a world record, for the marvelous Fred shattered, in a meet at Princeton on June 5, 1913, the former mark held by Martin Sheridan of the Irish-American Athletic Club, adding 114 points to Sheridan's record and twenty-three to that made by Jim Thorpe at the Olympic games in Sweden, which was subsequently disallowed because of the Indian's professionalism.

Fred Thomson's score was 7499 points. Sheridan's mark was 7385 and Thorpe's 7476½. To establish a new mark it was necessary for him to run the mile in 5m. 30s. He made it in 5m. 25 2-5s., giving him the title.

STRUGGLED ON.

The Pershing Field meet, it is reported, had just as dramatic an ending. Harrison Thomson was leading for the title when the race began, but it was necessary for him to gain so many points to be sure of the championship. Outdistanced by his competitors he gamely struggled to the finish, and collapsed. He learned of his victory when revived.

Like his brother Fred, the younger Thomson is a product of Occidental College. He is one of four brothers, all of whom played on Tiger athletic teams. "Hen" and Williel, the latter now dead, confined their endeavors to football. They were the oldest. Fred started his activities when in Occidental Academy. In those days preps were allowed to compete on the college teams, and the robust young Tiger was just about one-half of the varsity eleven. He became a star at all lines of college sport.

He was inclined to be a bit pigeon-toed, and when he first essayed to run the high hurdles great were the shrieks of laughter from the sidelines, but he confounded his critics by developing into one of the best high stick artists ever turned out in the south, and for a number of years held the Southern California record. He took up all-around work and it soon became a daily sight on the Tiger campus to watch the young Hercules going through a whole track meet by himself. He was a bear for work, and the coaches found it impossible to ever convince him that he had enough. Because of his clumsy awkwardness at first Fred gained the nickname of "Pelly," and he surely looked it as he flapped along the track in those early days.

BECAME A STAR.

The nickname descended to Harrison Thomson, with the prefix "Young." He was fast developing into a star at the Orange and Black institution when the war broke out, and bid fair to follow in his brother's footsteps. After the signing of the armistice he took part in the inter-Allied meet at Paris, winning several points. On his arrival from France he entered Princeton.

A comparison of Fred Thomson's record made in 1913 with Harrison Thomson's 1919 mark is interesting.

Fred scored firsts in seven events—the sixteen-pound shot put, 880-yard walk, sixteen-pound hammer throw, high hurdles, fifty-six-pound weight, broad jump and mile run. He tied for first in the pole vault, tied for second in the high jump, and was second in the 100-yard dash.

THERE WITH HAMMER.

Harrison's victories came in the running high jump, 880-yard walk and sixteen-pound hammer throw. He took seconds in the 100-yard dash, sixteen-pound shot put, pole vault, 120-yard high hurdles and fifty-six-pound weight throw. In the running broad jump and one-mile run "Young Pelly" placed fourth.

Harrison Thomson's total of points, 6133¼, is not as impressive as that of his brother Fred's, 7499, but he comes far from being the seasoned athlete that Fred was when he made his world's record. The latter had put in four years of collegiate athletics at Occidental and three more at Princeton before he cracked the then existing record. The younger man is still an undergraduate.

BILLY WILLIAMS IS BACK FROM FRANCE.

Billy Williams, former L. A. A. C. diving star and winner of the international championship at San Francisco in 1915, has returned from France, where, according to Vance Vieth, he served on every American fighting front. He arrived in Los Angeles Sunday night and reported to club headquarters yesterday. Williams was with a photographer's unit.

Vieth is all hopped up over Williams' homecoming, for it means that the opposition will find it tough sledding to take any honors from the Mercury divers. Vieth reports that in all probability Williams will participate in the Southern California high diving championship at Venice on October 11.

TEAMS IN EAST GOING STRONG.

(Continued from First Page.)

plays tackle most of the time, and end part of the time, is a former all-America choice. Phillips, center, and Harlan, fullback, are all-Southern selections. Halfback Flowers has often been mentioned as all-America timber.

The Georgians will have fifteen letter men available this season. Their main test of the year comes on October 25, when the University of Pittsburgh is met at Pittsburgh.

STARS AT OHIO STATE.

Coach Jack Wilce of Ohio State will try for the "Big Ten" championship with one of the best backfields in the country. "Chick" Harley, an all-America halfback and former army aviator, will be the mainstay behind the line. "Pete" Stinchcomb, a star half and quarterback; Willaman, a hard-hitting fullback, and Holtkamp, former all-Western center, are the principal notables on the Buckeye eleven this season.

The former champions of the western conference in 1916 and 1917 are in need of a pair of ends. Although veterans are available, the flanks are not as strong as they should be. There are seventeen letter men out for positions.

Cornell will be led on the gridiron by Shiverick, the all-America quarterback of 1916, who thrilled the country with his wonderful punting and goal kicking. Nineteen letter men are back.

Of the 1916 group there are Benedict and Bretz, halfbacks; Gillies, tackle; Paul Miller, guard, and Carry, center. Strong candidates are on hand for every position in the line and backfield.

Harvard will be represented by a great backfield. Eddie Casey, a halfback mentioned widely three years ago as an all-American man, is back. Ralph Horween, a splendid punter and fullback of considerable experience, is ready for duty. Billy Murray, quarterback on the Crimson eleven of 1916, will doubtless direct the team again this season.

LINE WORRIES HARVARD.

Harvard's main worry is the line. No star veterans are in sight and this problem will be up to the coaches to work out.

The principal need of the Yale team is that of tackles. The center of the line and backfield are admittedly formidable. Capt. Callahan, center; Galt, a star guard and Acosta, guard, will protect the middle of the Blue line.

In the backfield Yale will have Joe Neville halfback of three years ago, Chester La Roche, a quarterback who played in 1916, and Jim Braden, the most powerful line breaker the New Haven team has had in recent years.

Minnesota will have the services of fourteen letter men. "Pudge" Wyman, fullback, who made himself famous in 1916 through his long forward passes of forty and fifty yards to Baston, all-America end, is back in the Gopher line-up. Wyman is probably the most promising fullback in the country today.

"Shorty" Long, an all-Western quarter of three years ago; Frank Mayer, an all-Western tackle of 1916 and Halfback Lampi, are among the most promising candidates. The line and backfield material is very satisfactory.

STAR BACKFIELD MATERIAL.

Notre Dame will have twenty letter men to draw from. The following halfbacks, Bergman, Brandy and Gipp, received favorable mention on many all-America teams in 1916. All of these men have unusual ability. There are nine veteran linemen and eleven old men ready for backfield assignments.

At Michigan Coach Yost has seventeen "M" men available. The backfield and line material bear more than ordinary luster. Peach and Dunne are a pair of good ends, while Sparks, half; Froemke, half, and Wilson, fullback, are expected to do great things. Knode and Weston are a pair of clever quarterbacks.

The University of Pittsburgh will have a phenomenal backfield. De-Hart, Hastings and Morrow of the 1916 team are back in the fold. Davies, a half of all-American caliber, is a desirable addition. Coach Warner will spuend most of his time building up a line.

West Virginia University has better material than ever before in the history of the game there. Bailey, an all-America center, and Rodgers, an all-America fullback, are the best-known players. Colgate will have two all-America stars, West, tackle, and Anderson, quarterback. The Army and Navy have poor material.

Other teams which have good prospects for a successful season are: Illinois, Nebraska, Syracuse, Penn State, Brown, Vanderbilt and Alabama Tech. On the Pacific Coast the University of California and Washington State look strong.

[Copyright, 1919, by John A. Ward.]

RHAY CHAPMAN WINS ANNUAL DIPSEA RACE.

[BY A. P. NIGHT WIRE.]

SAN FRANCISCO, Sept. 21.—The fifteenth annual dipsea race over the Marin county hills today was won by Victor Rhay Chapman, unattached, with a handicap allowance of six and one-half minutes. His actual time for the seven miles was fifty-two minutes and forty-six seconds. Prime Casedio of the Unione Sportiva L'Italiana was second.

TULSA WINS CUP.

[BY A. P. NIGHT WIRE.]

ST. JOSEPH (Mo.) Sept. 22.—The postseason series between the St. Joseph and Tulsa Western League teams, winner and runnerup for the Murphy trophy cup, were called off today after four of the six games had been played because of indisposition on the part of the players, who said they wanted to finish the season and go home and the small attendance. Tulsa, which had won three of the four games, was awarded the Murphy cup and declared winner of the series.

JUDGE FINES WOMAN.

Mrs. Marian Gruner of 1253 West Vernon avenue pleaded guilty to sending an improper letter through the mails before United States District Judge Trippet yesterday, and was fined $25, which she was given five days to pay. The objectionable letter was sent to the aunt of the woman, Mrs. L. Desenar, 1882 West Washington street, whom she suspected of opening her mail. Bad feeling between the women was at the bottom of the arrest and prosecution, it developed at the trial.

TIGERS BIFF PILL HARD.

BY ED O'MALLEY.

My but the old Tigers did surely lean the hickory on the horsehide at Salt Lake last week. Eddie Maier's pets just simply ran amuck with the bludgeon. This was undoubtedly the greatest swatfest they indulged in this season thus far. If they could have spared some of the hits and held them for the final week, the flag would go to the Tigers with a rush and a rattle. Despite their floodtide of bingles, the Bengals broke only even on the eight games played at Mormonburg.

This can be accounted for by the fact that in several of the contests that were dropped, the Bengals failed to connect with the pill at an opportune moment. With any kind of an equal break in the fortunes of war, Essick should have taken at least five of the games.

WHY, OH WHY?

For the steenth time this year we have tried to solve that knotty problem—"Why did Charley Graham let Brooks go?" Since affiliating with ball players south of the Tehachepi, Brooks has developed into one of the best sluggers in the Pacific Coast League. Far be it from us to hint that Clarence is a nine days' wonder—such an idea is furthest from our thoughts. To his clouting ability there seems to be no limit, and each week finds him adding more points to his big average.

The high "multitude" certainly worked wonders with Brooks in Salt Lake last week, for he came through with twelve big, fat bingles in twenty-four times up, for an average of .500. The most rabid baseball fan could asked nothing better. Clarence gained 21 points over his showing against the Portland heavers and is now a sure enough .341 hitter. As the season runs two weeks yet, Brooks has a good chance to carry off the batting honors of the Coast this year. His stick work in the last month has been phenomenal. Bill Essick was surely as looney as Master Reynard when he crimped this bird.

OH KERRY PATCH.

Not far behind the league's best backstop steps a gent from the famous Kerry Patch of St. Louis, no other than that nifty Tiger leftfielder, Hughie High. Hughie blasted out fourteen safeties in thirty-one times up and added 10 points to his showing, as against the Duck heavers. High is now in .317 row and unless all signs fail, he should stay there or mount upward in the next fortnight.

Bobby Meusel, the Babe Ruth of the Coast, had another good week with his famous wagon tongue. Bobby gained three points and added a few homers to his great record. If they can find any greater, natural sticker in this neck of the woods we should like to get a film of him.

THAT THUMB.

Bobby Fisher—he with the flexible back-action thumb that brings so much pleasure to Wisdom Row—when asked for the high sign, was also a mighty power unto himself last week. Bobby's hit last Friday over the fence in the seventh inning blew the works for Eddie Herr and broke up the ball game. Fisher gained five points over his showing against the Portlands and is fast crawling toward batter's seventh heaven.

Chadbourne, as sure as the tides, broke even and is so close to the .300 mark that it would not surprise us to see him enter the enchanted portal by the end of this week. This would give Bill Essick another .300 hitter and make six of his men that are pasting 'em out over the .300 line. Borton fell away slightly as the high "multitude" played thunder with that missing vertebrae of his. He advertised for a vertebrae in the Salt Lake papers, offering a big price, but received not a single answer.

SAM IN SLUMP.

The Angels batted indifferently against the Seal heavers, although they won five of the seven games. Sam Crawford had another poor week, losing five points over his showing of the week before. Wahoo has been in a slump lately. It is his first experience this year and his many admirers are hoping that he will come out of it this week. Fournier also had a mediocre week, garnering only six hits in twenty-eight times up. The Frog, however, has a way of coming back with a vengeance and we should not be surprised to see him fairly massacre the old onion this week. Red Killefer, the league's best player, (this, even from Wisdom Row, headed by the redoubtable Francis Patrick Shanley,) broke upstick in the seven games with the Seals. Many of his swipes, however, were opportune and made up in strength what they lacked in length. But of Rube Ellis—of him let us sing. It is our pleasant duty to award Rube the cap and shirt. His Rubelets belted out ten beauties in twenty-three times up and gained eight points. With Ellis finding his batting eye once more, his work will strengthen the Angels at least 10 per cent.

Bates broke about even, as did Fabrique K. Crandall, and Bassler had a fair week. The averages to date follow:

VERNON.

	AB.	H.	P.c.
Brooks	202	69	.341
Meusel	612	201	.328
High	408	128	.317
Borton	538	172	[illegible]
Edington	549	167	.304
Chadbourne	672	197	.293
J. Mitchell	671	190	.283
Fisher	513	145	.282
Finneran	69	15	.217
Houck	93	20	.215
Long	41	12	.292
De Vormer	300	66	.213
Beck	300	64	.213
Dell	120	27	.224
Fromme	88	17	.193
Dawson	73	12	.164
W. Mitchell	50	9	.180

ANGELS.

	AB.	H.	P.c.
Crawford	612	218	.356
Fournier	596	195	.327
Killefer	629	201	.319
Bassler	223	64	.286
Aldridge	81	23	.283
Bates	259	70	.270
O. Crandall	125	32	.256
Ellis	560	142	.253
Fabrique	448	103	.229
Niehoff	372	83	.223
Fittery	106	27	.254
Pertica	96	21	.218
K. Crandall	71	17	.239
Boles	253	56	.221
Brown	102	20	.196

OXY FOOTBALL SEASON OPENS WITH A BANG.

COACH STANTON HAS THIRTY-FIVE CANDIDATES FOR PIGSKIN HONORS.

With thirty-five candidates for pigskin honors answering Coach Stanton's call for men, the football season opened with a bang at Occidental College yesterday afternoon, giving every indication that the Tiger institution will be a strong contender for the championship of the Southwest.

In spite of the fact that school does not officially open until tomorrow, Stanton issued a call for candidates yesterday morning, with the result that a big bunch of huskies were out on Patterson Field chasing the pigskin all over the lot in the first practice of the season. This afternoon will see a much larger squad on hand as many Oxy students did not arrive on the campus until last night.

Among the squad are a number of veterans, line men being particularly numerous. With Capt. Kirkpatrick Deems and Walter at tackle, Merr, Mullen, Pettit and a couple of other likely candidates at guard, Powers and Grube fighting it out for center, and Hitch and Smith on the wings, Stanton will have little trouble in developing a world-beating line. The backfield will be a little harder proposition, but there are a number of vets on hand for these jobs, too, among them being Curtis, Hadden, McKellar and Grube. With these old men fighting it out for places on the varsity, and with a goodly bunch of new candidates for football honors, prospects are more than bright for a winning team out at the Eagle Rock institution.

ELEVEN LETTER MEN REPORT FOR PRACTICE

[SPECIAL CORRESPONDENCE.]

POMONA, Sept. 22.—Eleven letter men have reported to Coaches "Tiny" Leonard and Harry Kirkpatrick in answer to their call for candidates for the 1919 high school football squad. Most of them are ex-service men who played on the 1917 team. They are Goodell, Benham, Nichols, Folks, Findlay, Hunter, Barringer, Dixon, Reeves, Dickerson and Frater.

From twenty-five to thirty men are on the field each night, and it is expected that there will be numerous additions to this number in another week. Coach Leonard is arranging for practice games with other high school teams in the near future.

BACOMS WIN.

[EXCLUSIVE DISPATCH.]

SANTA BARBARA, Sept. 22.—Before one of the largest crowds that ever witnessed a baseball game in Santa Maria, Bacom's Santa Barbara club defeated the crack oil fields club at the High School grounds here yesterday by the score of 3 to 1.

CHECK FOR FIREMEN.

The Pacific Sewer Pipe Company has sent a check for $100 to the Fire Commission, to go into the firemen's pension fund, as a recognition of the good work done by the fire department at the company's plant when it was burned on September 11.

ST. PAULS TAKE FALL OUT OF COLUMBUS.

EASILY DISPOSE OF VISITORS UNDER GUIDANCE OF MILLER.

[EXCLUSIVE DISPATCH.]

ST. PAUL, Sept. 22.—With the pennant cinched and Mike Kelly watching his pets from his clubhouse while Elmer Miller ran the team, the Saints today added insult to injury by taking the Senators into camp, 10 to 4, in the final game of the last series between the two clubs.

Luckanovic, pitching for the Senators after only one day's rest, was effective at times, whiffing seven Apostles, but he walked seven men. These, with costly errors by the visitors made it easy for the Kelley men to run up an overwhelming score.

Niehaus, on the mound for the Saints, also after a rest of only one day, had the visitors at his mercy in all but two innings and except for a lone double in the eighth was not hit after the fourth, the second and third also being hitless for the Ohioans.

The score:

COLUMBUS.

	AB	R	H	O	A
R'ertson,ss	4	1	1	0	2
Wolfer,cf	3	0	0	1	0
Sloan,lf	4	0	1	0	0
Taggert,rf	3	1	0	1	0
Wagner,1b	3	0	1	9	0
Loney,2b	3	1	1	5	2
Pechous,3b	4	1	1	1	5
Stumpf,c	3	0	0	6	1
Luk'ovic,p	4	0	0	1	1
Totals	31	4	5	24	11

ST. PAUL.

	AB	R	H	O	A
Dressen,1b	4	1	2	15	0
Duncan,lf	5	1	3	0	0
C'riden,rf	3	2	0	1	0
Riggert,cf	4	1	2	3	0
M'M'emy,c	4	2	1	7	0
M'D'ald,3b	4	1	3	0	4
Boone,2b	3	0	0	1	1
Martin,ss	5	1	1	0	4
Niehaus,p	3	1	0	0	5
Totals	35	10	12	27	14

SCORE BY INNINGS.

	1	2	3	4	5	6	7	8	9	
Columbus	2	0	0	2	0	0	0	0	0	—4
St. Paul	0	2	2	2	0	1	0	3	x	—10

SUMMARY.

Errors—Robertson, Taggert, Loney, 2, Lukanovic, Boone. Two-base hits—Martin, Sloan, Wagner, Loney, McDonald. Stolen bases—Dressen, 2; McDonald, Martin, Niehaus, Corriden. Bases on balls—Off Niehaus, 3; off Lukanovic, 7. Hit by pitcher—Lukanovic, McMenamy. Struck out—By Niehaus, 7; by Lukanovic, 7. Wild pitches—Niehaus, Lukanovic. Sacrifice hits—Corriden, Wolfer, Stumpf. Left on bases—St. Paul, 10; Columbus, 5. Time of game—1h. 45m.

GREEN RIVER WOULD PLAY THE WHITE SOX.

[BY A. P. NIGHT WIRE.]

GREEN RIVER (Wyo.) Sept. 22.—Let the Cincinnati Nationals and Chicago White Sox take notice. The Green River ball club is on a rampage.

A baseball tournament was held in Denver recently. Green River's crack team was barred. Manager B. F. Petrie of the local team claims the record of his club was responsible. Therefore, this announcement: "We will play any baseball team in the world for a side bet of $500. The money is on deposit in a local bank."

Wyoming's independent teams had a great season and intercity rivalry has been tremendous.

OREGON TO DEDICATE NEW FOOTBALL FIELD.

University of Oregon will dedicate its new football field November 15 when the Oregon A. C. will be played. The field located at the college grounds, Eugene, is one of the finest on the Pacific Coast.

RACES POSTPONED.

[BY A. P. NIGHT WIRE.]

COLUMBUS (O.) Sept. 22.—The grand circuit races were postponed today on account of rain.

NAME DAY FOR WORLD'S SERIES.

(Continued from First Page.)

National Baseball Commission in Cincinnati today are highly satisfactory to Charles A. Comiskey, president of the Chicago Americans.

"Playing two games in Cincinnati and then coming here for three is all right so far as I am concerned," said President Comiskey. "If we had won the toss for the opening games it would have been all the same to me."

ALL SEATS SOLD.

Approximately twenty thousand applications for world's series tickets have piled up at the White Sox park and must be returned to the senders, as the reserved and box seats have been sold. There has been the usual protest from disappointed applicants in the method of awarding the tickets, but officials explained there was no other course to pursue.

The pennant race in the American League cannot be settled before Wednesday, as neither Chicago nor Cleveland plays until that day. Chicago has five games to play. The percentage figures show that if the White Sox win one of their remaining games, or Cleveland loses, Chicago will win the pennant. If Chicago loses all five of its games and Cleveland wins four, the flag will go to Cleveland.

BOWLING NOTES.

On Sunday, September 28, the winter season is to be formally opened by an all-day handicap tournament at the Majestic alleys. The affair is to include five men, doubles, and individual events, and play will start promptly at 10 a.m. The tourney takes in all cities in California that desire to take part.

San Diego was the first city to make entry with four teams to represent the bay city. Anaheim comes next with two teams. It is not improbable that Mrs. Hables of King City will captain a team from her home town. Fresno and Bakersfield will likely be represented. Matt Kressich's Del Monte team is the first Los Angeles team to enter.

Quite a number of teams are preparing to enter as a try-out for the coming P.C.A.B. telegraph tournament, October 23. The handicap system to be used in the tourney will be the same as used in the San Diego tournament September 14. One hundred and seventy-nine men are scratch and the maximum average allowed in thirty pins, which works out in this way if a bowler has 160 average he would receive fifteen pins handicap per game, but if he had 130 average, he would only receive thirty pins.

Or it might occur that four men on a team were 185 average men and one man on the team had a 160 average. The handicap committee comprising Eldridge, secretary of the Southern California Bowling Association; Harry Shaffer, secretary Los Angeles Bowling Association and Waldo T. Tupper, secretary Pacific Coast Bowling Association, might decide that the team should play from scratch. The San Fernando aggregation of ten-pin experts handed out an unmerciful drubbing to the Security Bank trio in the P.C.B.A. handicap tournament at the Majestic alleys by taking four games of the series from them, largely due to the good work of Rupe Stromwell, who has just returned from overseas service.

Mackenize's 1059 is the league record. The score:

SAN FERNANDO.

	1	2	3	4	5	Tl.	Av.
Grant	194	183	171	172	150	870	174
Stromwell	177	180	175	191	181	904	181
Mackenzie	211	187	243	225	193	1,059	212
Handicap	5	5	5	5	5	25	
Totals	587	555	594	593	534	2,858	

SECURITY BANK.

	1	2	3	4	5	Tl.	Av.
Giffen	202	191	198	169	191	962	192
Mansfield	162	140	151	161	225	845	169
Adams	168	209	166	137	156	836	167
Totals	532	540	515	464	582	2,643	

ANZACS WIN [illegible]

[BY A. P. NIGHT WIRE.]

ST. LOUIS, Sept. [illegible]—[illegible] Thomas and Randolph Lycett, Australian tennis stars, defeated [illegible] Jesties and Ted Drewes of St. Louis, Central States champions, in an exhibition match today, 6-1, [illegible] The Australians are scheduled [illegible] two doubles matches and one [illegible] tomorrow before leaving for [illegible] exhibition at Dallas, Tex.

A walk away!

It was beautiful work! You should have seen the YANKS rush in!

First, General Push-em stationed thousands of YANKS in every tobacco store and cigar stand.

Customers began to surrender immediately. They seemed not only willing, but anxious to come over to the YANKS. Pretty soon *the whole town had given up.*

The secret of their success? That's easy to answer. Cork tips—a soft, gratifying smoke—and the price: 20 for 18 cents.

And you feel just as spry after the 20th as after the 1st!

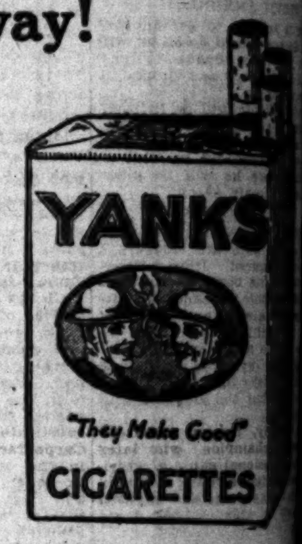

PIERCE-ARROW

NO standard exists for measuring the Pierce-Arrow. It has swept confidently on its appointed course, setting its own standard and measuring itself by it, doing a little better each successive year the things a motor car should do, until it stands today with a wonderful group of desirable qualities enshrined in a body that expresses in all its simple, beautiful lines—your mental conception of a motor car.

William E. Bush
1701-1711 South Grand Avenue
Los Angeles, Cal.

Card of Six Boxing Bouts at Doyle's Tonight; Auto Races Start at Hanford Today.

CLUB STANDINGS.

PACIFIC COAST LEAGUE.

Club—	Won.	Lost.	P.c.
Los Angeles	101	66	.605
Vernon	100	68	.595
Salt Lake	85	73	.538
Sacramento	79	78	.505
San Francisco	80	85	.480
Oakland	76	91	.455
Portland	71	91	.438
Seattle	60	100	.373

No games scheduled yesterday.

NATIONAL LEAGUE.

Club—	Won.	Lost.	P.c.
Cincinnati	93	43	.684
New York	81	51	.614
Chicago	73	61	.545
Pittsburg	70	66	.515
Brooklyn	66	69	.489
Boston	57	79	.419
St. Louis	51	81	.386
Philadelphia	46	84	.354

Yesterday's Results.

St. Louis, 5; Chicago, 3.

AMERICAN LEAGUE.

Club—	Won.	Lost.	P.c.
Chicago	87	48	.644
Cleveland	83	52	.615
New York	74	58	.561
Detroit	75	60	.556
Boston	65	67	.492
St. Louis	65	70	.481
Washington	53	84	.387
Philadelphia	36	99	.267

No games scheduled yesterday.

AMERICAN ASSOCIATION.

At St. Paul—St. Paul, 10; Columbus, 4.

At Milwaukee — Louisville, 7-2; Milwaukee, 2-0.

DOWDEN IS HUSTLING HIS CHARGES ALONG.

[SPECIAL CORRESPONDENCE.]

ORANGE, Sept. 20.—With four full teams out for practice in charge of Coach Dowden, prospects are bright for a strong Orange high school football team this season. There is a snap to the practice heretofore lacking, and a lively series of games are anticipated. The latest addition to the squad are the "Flea Weights," 110 pounds and under, who propose to play teams of their own weight from nearby towns. Fullerton high has won the Thanksgiving game from Orange for five years straight and certainly Orange this year will be in position for a valiant try at a come-back.

Clabby and Granger, two returned service men, are alternating at fullback, and both are sure tacklers and good plungers. Clabby is also working at quarter and Granger at end. Foster, last year's right half, is in his old position and is closely pushed for the place by Taylor, who substituted in the position last year. Carpenter and Campbell are working in the other carrying positions, Loescher and Kuechel are on ends, and Capt. Wadsworth and Davy are sure of tackle berths. Bird and Huff are vieing for center, and Jensen and Eisenbraun are trying out for guard.

LARUE KNOCKED OUT OF "HEAVY" RUNNING.

[BY A. P. NIGHT WIRE.]

SAN FRANCISCO, Sept. 22.—When William ("Fat") Larue was knocked clear out of the ring during his bout with Carl Morris here this month he was also knocked out of the running as a candidate for the heavyweight championship, in the opinion of local sports followers.

Larue gave ("Phat") Willie Meehan a severe lacing in August and immediately aroused considerable interest as a possible opponent for Jack Dempsey, world champion, for Meehan had to his credit a decision over Dempsey of some time ago. However, his decisive defeat by Morris, who San Francisco sports writers regard as far from the championship class, gave Larue a setback it is believed he will find difficult to overcome.

COUNTY LEAGUES TENNIS STANDINGS.

Club—	Won.	Lost.	P.c.
Echo Park	9	0	1.000
Glendale	6	3	.667
Long Beach	4	3	.571
Japanese	5	4	.556
Tufts-Lyon	5	4	.556
Exposition	4	5	.444
Venice	4	5	.444
Sunset	3	4	.429
Hollywood	3	6	.333
Sycamore	0	9	.000

Echo Park made a clean sweep of its matches in the first week's play of Frank Smith's newly organized Los Angeles County Tennis League, taking nine from the Sycamore Park representatives. Only one match went to deuce, that in which the Pettit brothers defeated Silke and Stillwell, 4-6, 7-5, 6-3. Glendale made the next best showing, taking six matches to Hollywood's three. Play will be resumed next Sunday and every Sunday thereafter until November 16, when the schedule ends.

AMARAL AND MULDOON BACK AT SANTA CLARA.

[BY A. P. NIGHT WIRE.]

SANTA CLARA, Sept. 22.—Edward Amaral, who won a place on the St. Louis University football team in 1916, and William Muldoon, who recently returned from the University of London, both former Rugby players, are among the leading candidates for the University of Santa Clara football team.

Members of the squad, which already has fall practice well started, are being trained away from the Rugby style of play, acquired before the British game was dropped. The squad includes Daley of Butte, Mont., Bannon of St. Ignatius College, San Francisco, and Flynn of Loyola College, Los Angeles.

SPRINTER EVOLVES HIPLESS RUNNING.

Harry Williams of Spokane A.A.C., winner of the 220-yard dash at the recent A.A.U. championship meet at Philadelphia, created a stir among the critics by his style of running: he was straight up and down all the way with not a bend in his body. This style is against all rules for sprinters who are supposed to get a bend at the hips, but William's speed was manifest when he won a slow track in 21 4-5 seconds.

HANFORD RACES BEGIN TODAY.

Four Days' Contests to Have Many Entrants.

Some of Best Auto Drivers in Country to Start.

Cash Prizes Totalling $5200 to be Offering.

The entrance of Cliff Durant, Oakland, and Eddie Hearne, Los Angeles, of the Chevrolet team; Earl Cooper, Oakland, and Ed Kaster, Sacramento, Stutz drivers; Al Melcher, Los Angeles, and Harry Krueger, San Francisco, Dusenberg; and Frank Elliott of Los Angeles, with his speedy Elliott Special, as the premiers heading the list of more than twenty entrants, the success of the big four-day automobile race meet which will feature the annual Kings County Fair at Hanford, starting today, is assured.

Twelve races are on the four-day programme, with cash purses totalling $5200 as the offering. The stellar events will be the twenty-five-mile free-for-all on Friday, the 26th, and the fifty-mile free-for-all on Saturday, the 27th. In the latter race the purses are $1250 for first, $500 for second, and $250 for third place.

REFEREE STETSON.

Senator John W. Stetson of Oakland, first vice-president of the California State Automobile Association, will referee the Saturday races, while Eddie Waterman of Fresno, R. M. Cuthbert of Fresno and W. H. Tipton of Visalia will officiate on the other three days. E. F. Cheffins of San Francisco will represent the contest board, A.A.A., under whose sanction the meet is held.

The full list of drivers and cars entered follows:

Earl C. Cooper, San Francisco, Stutz; Cliff Durant, Oakland, Chevrolet Special; Eddie Hearne, Los Angeles, Chevrolet Special; Frank Elliott, Los Angeles, Elliott Special; Al Melcher, Los Angeles, Dusenberg; Harry Krueger, San Francisco, Dusenberg; Edward F. Kaster, Sacramento, Stutz; R. L. Murray, Sacramento, Dusenberg; Jimmy Crosby, Chowchilla, Stutz; Curtis Chamberlain, Madera, Dodge Special; E. D. Rubel, Santa Maria, Dodge Special; "Dutch" Drake, Reedley, Chevrolet Special; Bert Shaw, Venice, Maxwell; Vic Tandy, Hanford, Tandy Special; William Erwin, Hanford, Stutz Special; Tomer Bros., Hanford, Liberty Special; E. G. Ussell, Hanford, Packard Special; Bert Spear, Hanford, Dodge Special; Prough Bros., Hanford, Chevrolet Special; Ray Worden, Lemoore, Ford Special; William Hengst, Lemoore, Chevrolet Special; William Erwin, Corcoran, Ford Special; E. S. Wilson, Porterville, Studebaker Special.

SPIRIT TO BE WATCHWORD.

(Continued from First Page.)

will handle the freshmen. Now it's up to you to do your share."

Following this riot act Henderson lined the men up in single file and instructed them in falling on the ball. First one and then the other tried the trick, and if he did'nt do it right he did it over again. 'Twasn't hard falling on the devil grass that has overgrown the turf field at U.S.C., but just the same it pulled grunts out of several of the perspiring athletes who had been accustomed to nothing harder than the soft sea sands during the summer months.

TO BAN SLOUCHING.

Henderson intimated that there will be no slouching on the Trojan football eleven this year, and if a man doesn't like the way he is told to do a thing, he can turn in his suit and call it quits for the season.

Not many members of last year's eleven turned out yesterday. School doesn't open until September 27, and the majority of the old-timers are not expected until then. "String Bean" Leadingham, Morgan Cox and Jimmy Woodward were among those present. Bill Isenhouer, who was in China with the Marines last year, donned football togs and was one of the first on the field yesterday. He did a little punting and got away several spirals that lofted over the ground for good distance. He weighs something like 190 pounds on the hoof, and should be a mighty tough party for the opposition to handle.

YACHT MISCHIEF II WINS HARBOR RACE.

The Mischief II (Brooks Hays, commander) won the harbor classic Sunday over a twelve-mile course, defeating a field of five other starters. The Mischief I was second and the Vite third. Save for light winds which prevailed during the first part of the race, conditions were ideal. A large crowd witnessed the fight for the Hoegee loving cup, it being estimated that fully 3000 persons banked on the Point Firmin bluff alone watched the yachts from that point.

The Mischief I won the Saturday event through a misunderstanding, the other yachts cutting the race in half at the breakwater. Fred Percival started the small craft on their way at 1 o'clock yesterday. The course was from the Miner Fill to the Point Firmin buoy, back to the Long Beach buoy, thence to the starting point.

The lapsed time of the boats and the order of the finish follow:

Mischief II, 4:40:08; Mischief I, 4:46:10; Vite, 4:51:17; the Wasp, 4:55:38; Lady Gwendolyn, 4:62:07. The Neva started, but up to a late hour had not been reported in.

PLEADS NOT GUILTY. WITH RESERVATIONS.

The connection of Adam Savitz, a young Pole, with the elevator service at the Los Angeles Y.M.C.A. Building was sufficient to secure an attorney to defend him on the charge of counterfeiting, the association coming to his relief yesterday. Attorney C. Webb entered a plea of not guilty in behalf of Savitz, with the understanding that the plea might be changed later on.

Secret Service Agent Hazen of the Treasury Department recovered a number of zinc plates in the room of the prisoner on Stanford street, but Savitz insists that he was only engaged in experimenting and not trying to manufacture counterfeit bills. The plates were of the finest sort.

SALT LAKE TO TACKLE TIGERS.

(Continued from First Page.)

his pitchers. Unless he can get them in better shape, the Angels are slated to get an awful whaling at the hands of the Tigers.

* * *

Who will draw the umpiring assignment for that series is not known at this writing. However, the two arbiters picked will hold unlucky numbers. They are certain to experience all the horrors of baseball, especially if the race should be close down to the last game. Umpiring a world series would be a picnic to this engagement. Four arbiters would be none too many for that tragic week.

* * *

"Babe Ruth is a hard hitter, but by no means a great one." This is the way Johnny Evers sized up the Boston fence-buster to Frank Chance. The P.L. did not get to see Ruth in action, but discussed him with Evers at Saratoga. "Unquestionably Ruth is a great natural hitter," said Evers, "but his home run mania has reduced his general value with the stick. Unless he goes out to break his own record next season, his hitting doubtless will improve." Chance says Evers is in business in Troy, N. Y., and seems satisfied with living over the battles of the past.

* * *

Chance and Fred Clarke, great rivals when the Cubs and Pirates were in their prime, recently met and lived over the baseball classics in which they competed. One observing them smoking the pipe of peace, and enjoying many a good laugh together, would hardly believe that Frank once had about as much love for Clarke as King Al does for the Kaiser. This dislike, however, was confined to those tense moments when Clarke was pounding down the line to first base, which Chance was guarding. "Clarke was a wonderful ball player, but inclined to be dirty at times," said Chance. "Every time he got to first base he would try to cut the heels off me with his spikes. But that was part of the game in those days."

* * *

That win or lose, Red Killefer, because of the great showing he has made, and his gameness in remaining in the line-up when physically unfit, should be rewarded with some sort of a token, is the belief of C. G. Curtis, who lays claim to being the oldest active baseball fan in the country. In pursuance of this belief Mr. Curtis yesterday turned in a check of $5 to go toward the purchase of something for the Angel manager. He wants to make this the nest egg of a fund of some size.

* * *

The trouble which the White Sox are experiencing in cinching the flag yesterday put Frank Chance in a reminiscent mood. In 1910, the Chicago Cubs needed just six games to cinch the flag. They had been going strong, and this looked easy. But Overall's wing went wrong, and Brown developed a bad leg. It took the Cubs just three weeks to cop those six games, and Chance was all but a nervous wreck when the flag was finally cinched. Frank believes that the Cubs might have beaten the Athletics in the world series that year had Overall and Brown been in shape, as Connie Mack's club played poor ball against them. Bender turned in the only well-pitched game.

* * *

San Francisco is disappointed because not given some of the games in the post-season series between St. Paul and either Los Angeles or Vernon. The original plan had been to play three of the games of the Western world series in San Francisco, and the fans there were preparing to line up solidly behind the Coast League entry. But it was felt here that Los Angeles fans were entitled to all the games, while it was feared that the game would not draw well in San Francisco. This fear was unfounded, according to Secretary Putman of the Seals, who believes the games would have packed Recreation Park.

HARD WORK PROSPECT FOR PIGSKIN CHASERS.

[BY A. P. NIGHT WIRE.]

BOULDER (Colo.) Sept. 21.—Fall football practice will be started tomorrow by the University of Colorado on Gamble Field.

Joe Mills, football coach, has indicated there will be little time at the University of Colorado for sifting of material this fall. Those who do not make good from the start will be cast into the discard. Only those who can stand hard work and lots of it will have their names on the sport pages when the first conference game is played, says the coach.

REDLANDS HIGH TEAM IS IN GOOD CONDITION

DANIELS EXPECTS TO GET HIS GRID CHARGES IN ACTION THIS WEEK.

[SPECIAL CORRESPONDENCE.]

REDLANDS, Sept. 22.—Guy Daniels, former Occidental football star, coach of Redlands high, has his first team in shape now to play a practice game the last of this week, either with the university or some of the high school teams in the section.

Daniels had a championship team last year for his eleven battled with the Coronado team in the semi-finals for the south and were defeated there. The team is heavier and better than last year, with the loss of only two veterans, and the young coach is assured of landing his men close up to the top.

Sturtevant, the quarterback who in his Freshman year last year was the sensation of the south, is the mainstay of the team. The lad can make his backfield work faster than any one that the high school has put out for ten years.

Simpson, the lanky fullback, who with Loper did most of the plunging last year, is on the job and captain of the team. Simpson has put on little weight, but is faster this year and stronger.

Huffman, a backfield man last year, is again working behind the line. For ends Daniels has Allen, Levering and Boettger. One of these men may be switched to a halfback. Pine and Rowe are good for either the line or the backfield as they are fast and heavy. Revis, Cegavske and McCanse are again towers of strength in the line.

Some of the new men who are showing up well are Warner, Gist, Clock, Powers, Tilleny, Elliot, Grella and Stahl, all huskies and fighters. Forty men are out every night and every man is working hard for none of the old men consider that they have their jobs cinched.

HASKELL AND ALAUZET TO MEET AT HANDBALL.

Four matches in the second round of Charley Keppen's annual championship handball tournament were played yesterday on the courts of the Los Angeles Athletic Club. The first round was completed Sunday, a total of thirty-one matches having been staged.

A challenge match with Gene Haskell and Billy Alauzet as competitors will be held at noon today. Considerable rivalry has risen between the two, and today's argument is expected to settle the argument. Several good-sized wagers have been laid on the result, says Keppen, and a large gallery is predicted.

Yesterday's results follow: Class B: Max Gold defeated George Retzer, 21-13, 21-10. Class D: W. T. Berry defeated W. Harrington, 21-13, 21-10; Roy Sergeant defeated Bill Urwick, 21-9, 21-4. Class E: Dr. Frank McCoy defeated Fred Wagner, 18-21, 21-12, 21-7.

KNITS VICTORIOUS.

[BY A. P. NIGHT WIRE.]

CLEVELAND (O.) Sept. 22.—The favorite Knits of Cleveland today won the class A championship of the National Baseball Federation by defeating the Christ Church team of Cincinnati, 8 to 7 in 11 innings.

Camels are the most likable cigarettes you ever smoked!

Put Camels quality, refreshing flavor and cigarette satisfaction to the utmost test—*then compare Camels with any cigarette in the world at any price!*

Made to meet your taste, Camels never tire it, no matter how liberally you smoke them!

Every time you light a Camel you get new and keener enjoyment!

How you will appreciate their refreshing flavor and fragrance!

They appeal so keenly to the most fastidious smokers!

Camel CIGARETTES

The expert blend of choice Turkish and choice Domestic tobaccos makes Camels such a *cigarette revelation*—they're so fascinatingly smooth and mellow-mild, *yet, so full bodied!*

You prefer the joys of this wonderful Camel blend to either kind of tobacco smoked straight!

Freedom from any unpleasant cigaretty aftertaste or any unpleasant cigaretty odor makes Camels as unusual as they are enjoyable.

You'll prefer Camels Quality to coupons, premiums or gifts!

18 cents a package

Camels are sold everywhere in scientifically sealed packages of 20 cigarettes; or ten packages (200 cigarettes) in a glassine-paper-covered carton. We strongly recommend this carton for the home or office supply or when you travel.

R. J. Reynolds Tobacco Co.
Winston-Salem, N. C.

Theaters—Amusements—Entertainments

CALIFORNIA— NOW SHOWING
CALIFORNIA MILLER'S NEW THEATRE MAIN AT 8th ST.
Frederic and Fanny Hatton's Sensational Comedy Drama
"UP STAIRS AND DOWN"
Starring OLIVE THOMAS
SPECIAL FEATURES.
CALIFORNIA ORCHESTRA
CARLI-DENSMORE-ELINOR, Conducting.
FAY TINCHER IN "DANGEROUS NAN McGREW."
CALIFORNIA TRIO—JESSE CRAWFORD—"MUTT & JEFF."
MATS., 15c, 25c, 35c. EVES., 25c, 35c, 50c.

KINEMA THEATER— Grand at 7th
Kinema theater-grand at 7th.
FOURTH GREAT WEEK.
Matinees: 25, 35. Eves., Sundays, 25, 35, 50. Smoking Loges 75c. Club Loges $1.
Come at these starting times: 1:20, 3:30, 5:30, 7:30, 9:30.
GEORGE LOANE TUCKER'S Production The MIRACLE MAN
A golden romance that works wonders
—that all the good in what I've said and done may linger in your memories — after I've gone.

CLUNE'S AUDITORIUM— 5th and Olive
Surpassingly Supreme
DAVID WARK GRIFFITH'S
Orchid Miracle of the Screen.
"BROKEN BLOSSOMS"
A production that introduced a new epoch for the screen created with sublime artistry and tremendous dramatic strength.
Four Orchestras
In courtesy to those already seated, no one will be ushered after the rise of the curtain.
Prices—Matinees, 2:30, 25c to $1.00——Evenings, 25c to $1.50
Phone: Pico 900 All seats reserved.

PALACE— 7th St. at Broadway
BESSIE LOVE in "OVER THE GARDEN WALL"
WILLIAM DUNCAN "Smashing Barriers"
Palace 7th St. at Broadway

MOROSCO THEATER— MATINEE THURSDAY
OLIVER MOROSCO PRESENTS
13TH AMAZING WEEK
150,000 HAVE SEEN IT HERE
THOMPSON BUCHANAN'S GREAT HIT,
TONIGHT 126TH PERFORMANCE With CLYDE FILLMORE
"Civilian Clothes"
Mats.—10c to 60c. Eves. 10c to 75c. Next, "POLLY WITH A PAST."

VERNON ATHLETIC CLUB
BOXING TONIGHT
MAIN EVENT
STEVE DALTON vs. BILLY SHADE
145 POUNDS.
HERB BRODIE vs. YOUNG FRANCE
138 POUNDS.
FOUR HIGH-CLASS PRELIMINARIES
DOYLE'S, 38TH AND SANTA FE—General admission, 50c; reserved, $1.00, $1.50 and $2.00; war tax extra. Section reserved for ladies. Take Santa Fe cars east on Seventh, or Vernon avenue cross-town.

TALLY'S BROADWAY—833 S. Bdwy.
"The Funniest Picture That Ever Was."
NOW
MABEL NORMAND in "THE JINX"
WILL PUT THE JINX ON YOUR TROUBLES
SHOWS 10:30, 12, 1:30, 3, 4:30, 6, 7:30, 9

CLUNE'S Broadway Theater 528 SOUTH BROADWAY
DOROTHY DALTON
IN A PARAMOUNT-ARTCRAFT MASTERPIECE
"THE MARKET OF SOULS"
THIRTEENTH EPISODE, HOUDINI
SHOWS, 11, 1, 3, 5, 7, 9.

PANTAGES— VAUDEVILLE
MATINEE TODAY AT 2:30
TONIGHT AT 7 AND 9
"MEET ME AT PANTAGES"
Lively, Jolly, Enjoyable Vaudeville Bill including MUSICAL COMEDY WITH PRETTY GIRLS, the wonderful Girl Baritone ROSA VALYADA; Beautiful ZIEGLER TWINS with their Jazz Band; CRAMER, BARTON & SPARLING, the great melody Trio; STEWART & OLOVE, beautiful dancing; BELL & EVA, "At a Soda Fountain;" Harold Lloyd Comedy Picture, Screen News Weekly, etc.

ALHAMBRA 731 S. HILL ST. 15-20-30c
FRANK KEENAN in "THE WORLD AFLAME"

FILMS.

"UPSTAIRS AND DOWN."

HATTON'S SOCIETY FROLIC IN PHOTOPLAY VERSION.

By Edwin Schallert.

You may or may not approve the froth and frivolity of "Upstairs and Down" as the Hattons wrote it, but you will have to grand that the doings of the idle rich in their idle moments have easy-going possibilities of entertainment. When it comes to the photoplay version of the stage success, which is showing this week at the California Theater, you can deal out an extra round of thanks to the producers for choosing Olive Thomas for the role of the "baby vamp." She is nine reasons out of ten why the Hatton character has the men making Don Jose look like a sideshow in a circus.

"Upstairs and Down" has always reminded me of the gossip page of Town Topics put into dramatic form. It was a smart frolic—frivolous, and happy in its frivolity. No greater mistake could be made than to try to take it seriously. In its own peculiar way it represented a cross-section of life—not altogether pleasant to contemplate from lower ground, but nevertheless appealing to that same taste which demands printing sensational news of the four hundred in the biggest type.

The screen feature cannot, of course, go very far toward reproducing the spectacular glitter of the Hatton play lines. Still many of the subtitles sparkle like the jewels of wealth and fashion.

The general story trend follows very closely the original, with the action keyed in such a tempo that the bubbles of gay life flit forth a la champagne. There are in addition the polo matches, the moonlight scene on the beach, the automobile wreck with its meeting of the Irishman and the sister, that are only spoken of in the stage play.

Rosemary Theby plays the role which Mary Servoss originated here, and would that she wear a counterpart for the Servoss type! Intellectuality, supremely suggested, is the only thing that would attract a man of the temperament of the Irish "he-flirt." In the present instance I think the "baby vamp" would have won him. As it is, she gets Tom Carey, played effectively by Dave Butler.

The servants, in their attitude of disapproval at what goes on upstairs, are led by Andrew Robson, as Sprang the butler. The photoplay does not strongly emphasize the doings below stairs, as did the original.

In the laugh special of the bill, "Dangerous Nan McGrew" (listen. Mr. Service,) Al Christie has let loose the dogs of mock war and trailed the western melodrama to its lair, Fay Tincher leading the parade. Her new film may not be quite as laughable as "Rowdy Ann," but it is pretty near it. And it is a classic as a take-off on the western melodrama.

"WIDOW BY PROXY" SPARKLING COMEDY.

Achieving another success as great as any of her others, Marguerite Clark, that dainty Miss who knows the art of charm, plays the title role of "Widow by Proxy" at Grauman's this week. The widow is so bright that she sparkles, both in the action itself, and in the clever subtitles. In introducing the picture to us, one of these titles sees fit to remark that most of the people who spend their time tracing the family tree find that their ancestors climbed that same tree with the aid of their tails. And with an introduction like that, we know the family pride is coming in strong in this picture. It does.

The whole plot centers about the stand the two aunt Penningtons take in refusing to care for the widow of their nephew because she was at one time an actress. They even disagree with their other nephew when he tries to give the widow her husband's share of his uncle's estate. This arouses the pride in the widow, who refuses to go and get the money, but Gloria Grey (our own Marguerite) takes it upon herself to get it, and to this end, adopts some widow's weeds and interviews nephew number two, which leads to the real love entanglement of the story. Any one with a little imagination, who has seen and liked Marguerite Clark, can end the story as well as we could, but not nearly as well as the picture does.

Gounod Romandy, although just opening the doors of the Hall of Fame, is fast acquiring a following as evidenced by his reception in "The Dream of the Flower Girl" in which he is assisted by Isabel Verda. "The Dream of the Flower Girl" is a rhythmical dance set to the very agreeable playing of Gounod Romandy, directed by H. S. Linne. Arthur Kay has chosen for this week, Suppe's "Beautiful Galathea" as a medium for his orchestra.

"Treating 'Em Rough" is one of the latest and funniest Mack Sennett comedies, featuring the reappearance of Teddy, the Sennett wonder dog.

MABEL BREAKS UP THE CIRCUS

Well, they've got Mabel doing a La-Loie Fuller dance at last. Remember those wild wing-flapping affairs that they used to put on over the glow of pink lights with a bed of gardenias in the background some ten or fifteen years ago. They haven't the illumination of the gardenias, but that doesn't stop Miss Normand from terpsichore-ing, and breaking up the circus show with her voluminous—it's all of that—apparel in "The Jinx" this week at Tally's theater. This is the first time the Goldwyn star's new picture has been presented anywhere, and it's full of bright spots, which turn joy loose and cause it to go bouncing all around the lot.

I don't say "The Jinx" is the best thing Miss Nomand has done. Her peerless jazz fantasy undoubtedly is "Mickey." And "The Jinx" is not another "Mickey," but it is ahead of most of her recent comedies which have practically all been good. There are some false notes and cheap notes in the scene where she shows the kiddies how the circus is conducted, but they will doubtless get the laugh.

Miss Normand is the jinx in the story. After her father died and left her on the hands of the man who manages the circus it became a weak-kneed affair. But the real reason is not the jinx, but the fact that the circus money is going toward keeping up the "private stock" of the ringmaster.

Still there is no doubt the jinx always does leave a wake of trouble behind her as she cavorts over the sea of existence, and this is what evokes the situations and excitement that compose the play.

The romance of Miss Mabel with the wild man stirs up the love interest, which doesn't settle down until the final reel, when he wallops the circus boss, who is taken off to the friendly and near-by jail by the village "cunstabl'" thereby also culminating that individual's romance with the guardian of the orphan children.

A cheerful play—without knots—but with a wholesome share of nuttiness.

HER :: CHARM :: ESTABLISHED.

In "Miracle Man," Now at the Kinema.

Betty Compson,

Whose portrayal of The Girl has been steadily winning admiration from audiences who have seen George Loane Tucker's play.

SEX PROBLEM PLAY AT THE SYMPHONY

They ask the question, "Are You Fit to Marry?" of women only this week at the Symphony, so if you are a mere man there on business you have to sneak in the door and slip into a back seat and look as if you belonged.

Despite the division of audiences in the matter of sex, the picture is a very sane healthy specimen of the propaganda type. This is speaking comparatively, because the great question that always stands forth clear and strong in reference to features like "Are You Fit to Marry?" is—do they do any actual good on a large scale? We talked estimates yesterday, and liberally concluded it would be safe to estimate that 20 per cent. of those who attended were serious-minded about it. As to the other 80 per cent. curiosity will cover a multitude of sins.

The story of "Are You Fit to Marry?" is well told and is clean in general atmosphere. In this, and because the picture is of higher standard in its production, it outranks the general run of disease problem specials, of which we have always a plethora.

While the theme is built along the general lines of "Damaged Goods" it deals with a hereditary instead of acquired taint. The main issued involved is a moral one of whether it would be better to let the child suffering from the communication of such a taint die when its life, but not its health, could be saved by an operation. The feature apparently makes an effort to resurrect the old discussion about doing away with defectives that caused a sensation when it was sprung some years ago by an eastern physician, and died the usual peaceful death of such pyrotechnical explosions.

FIRE DEPARTMENT STOPS PERFORMANCE.

It became necessary to cancel the opening performance of the season last night at the Hollywood Community Theater, owing to the fact that the fire department declined to permit the use of the playhouse on the ground that it does not comply in its construction with the rules governing theater buildings. About 200 persons had assembled at the theater to witness the performance, when the management made known that due to the unforeseen circumstance it would have to be called off. George Dryer of the governing board of the Community Theater Association declared that up until 5:30 o'clock yesterday evening it had been thought that the anticipated move on the part of the fire department would not affect the performance, as the management had secured a special permit from the Mayor. "As a consequence it was impossible to warn the patrons in advance," he said. "The performance will, however, be given tonight at either the Community Theater in Hollywood or at the Little Theater in Los Angeles."

Although the theater has already been in operation for two years, this was the first time that action toward closing it has been taken by the fire department. In explanation of this it is said that the ordinance governing theater buildings may be subject to various interpretations, as regards such a theater as the Hollywood Community.

SELIG TO BUILD UP GOOD PLANT.

PROJECT INCLUDES BRINGING EASTERN EQUIPMENT TO COAST.

That the Selig film producing interests are planning to concentrate their activities in Los Angeles, on a new and large scale, became known here yesterday. To this end the plant in Chicago has been disposed of and the properties from the Chicago studio of the company are to be moved to the Coast, and installed at the Selig Zoo grounds near Eastlake Park here.

The activities of the producing concern will probably include immediate increase to five or six working companies, all of which are to be engaged in the making of large feature pictures. The Selig corporation is famous for having produced some of the greatest picture successes in the past, like "The Spoilers" and "The Ne'er Do Well" and the new plays are to be similar in their general scope, while produced along the most up-to-date lines.

The properties which will be brought here from the East will make a great addition to the local resources of the corporation, and much new equipment is to be installed to completely modernize the producing facilities.

REAL THRILLS IN FEATURES.

Real excitement was experienced by Grant Churchill, who plays the leading male role in "The Vigilantes," now showing at the Victory Theater. When this picture was made at Monrovia Mr. Churchill assumed the part of an easterner who braved the perils of the trip across the plains in forty-nine to establish his home in California. In one scene a big prairie schooner topples over the hill. Mr. Churchill was sitting at the rear of the wagon preparatory to making a jump. Just as he got ready to let go he lost his hold on the tailboard, and slipped back in the wagon, which was already beginning to lean over the edge. So he gave a side twist that threw him free of the vehicle, but landed him sprawling on the ground—with nothing but a few scratches, whereas if he had clung a moment longer he would probably have been pinned beneath the prairie schooner.

Second Week of "Broken Blossoms."

"Broken Blossoms" is in its second week at Clune's Auditorium. This newest triumph by David Wark Griffith has caused more discussion than any other film that has ever been presented here, and the result has been capacity audiences at every presentation. The early successes achieved by those other Griffith productions, "The Birth of a Nation" and "Intolerance" have been eclipsed from a box-office standpoint by "Broken Blossoms," which Los Angeles critics have agreed is the greatest of all Griffith films.

The art colony here has been especially impressed by the remarkable photography and color tones shown in this picture. Many of the scenes are more like etchings than the product of a picture camera.

More Musical Films, Maybe.

Albert Capallani, who directed the filming of "Oh Boy!" showing at the Garrick, and by so doing gave the screen one of its first big "filmusical-comedies," is said to be preparing to "shoot" another similar success. He declares the public likes musical comedy served to it in tin film cans.

Griffith Actor in "Danger."

Bayard Veiller's new play, "Danger," entered its second week Sunday evening at the Majestic, with a capacity attendance. The tensity of the action, as well as the underlying serious theme of the play are meeting with response while the characterizations have been warmly approved.

Edward Peil, recently a member of D. W. Griffith's players, assumed the role of Judson Osgood last night. Peil, according to Veiller, is the ideal type for the part. Peil's premiere performance drew the approbation of the audience.

Daily Meow (Apologies to Grace.)

The Goldwyn studio feline, Desmonda, nearly put the jinx on Mabel Normand's picture, "The Jinx," when that tri-triple lived animal sought to devour Frankie Lee's canary, Caruso. Thanks to Mabel's agile limbs, she reached the bird ahead of the cat and the day was saved. And so Mabel and Frankie are still speaking.

ANGELENO DIES IN THE ORIENT.

Young Missionary Succumbs to Heart Failure at Post in China.

Sudden death in a foreign field has come to William G. Colby, a young missionary sent to China by the Christian and Missionary Alliance of Los Angeles. Mr. Colby, who was a former resident of this city, was a victim of heart failure at his post in Kansu province, August 5, according to advices received yesterday by his uncle and guardian, M. V. Hartranft. Mr. Colby was twenty-six years of age. He had been in China since 1913. He leaves a widow, formerly Louise Stolls of Pasadena.

GIANT WARSHIP WILL ARRIVE HERE FRIDAY.

FLAGSHIP AND MISSISSIPPI TO MAKE READY FOR BATTLE PRACTICE IN HARBOR.

The flagship New Mexico and the dreadnaught Mississippi, two of the most powerful vessels in the Pacific Fleet whose home port will be Los Angeles harbor, are due to arrive here Friday morning, according to Chief Yeomen Britton of the Naval Recruiting Bureau. The dreadnaught Idaho, which was also to have come to Los Angeles, will remain at the Bremerton base indefinitely, but will probably join the New Mexico and the Mississippi for target practice about a month from now.

Preparations for battle and target practice will consume several weeks as all the big guns must be calibrated while the ships are at anchor. Later on in the season, other vessels of the fleet will meet off the Southern California coast for squadron and division maneuvers.

Within a few days a big recruiting campaign will be launched to obtain men to fill the vacancies occuring through the discharge of several hundred men whose terms of service have expired. An appropriation of $300,000 was recently made by Congress for advertising purposes and it is understood that a large share of this sum will be expended in California.

USE OLD TESTIMONY IN HENDERSON CASE.

FORMER EVIDENCE ACCEPTED AT NEW TRIAL OF NEGRO IN "GRAFT" ACTION.

Considerable testimony, given in the first trial of George Henderson, negro politician, who was convicted of offering and giving a bribe for police protection and was granted a new trial, will not be taken again, it was agreed yesterday when the case came up in Judge Houser's court. Deputy District-Attorney Doran and Jud Rush, of counsel for the defense, entered into a stipulation that much of testimony already given be accepted at the new trial. This testimony relates to an exchange of telegrams between Horace W. Karr, former newspaper man, and persons in Los Angeles.

The trial was continued until Monday upon representation of Mr. Rush that Le Compte Davis and other of counsel for the defense could not be present in court yesterday nor the rest of this week.

The case of George Brown, who was jointly indicted with Henderson, was to have been called yesterday but was also continued. Brown, it was said, will not stand trial, having turned State's evidence.

THREE TO BE TRIED FOR STEALING CARS.

FOURTH OF YOUNG QUARTETTE IS CERTIFIED TO THE JUVENILE COURT.

Three youths, said to be members of a gang that stole a number of automobiles in this city, were held to answer yesterday, by Justice Brown. They are Thomas A. Newton, held to answer for the theft of a car owned by the Stillwell Car and Supply Company; Robert Lackey, held for receiving stolen property and joy-riding in a car owned by Emma G. Allen, and Joseph R. Manning, held for the theft of a car owned by Danford M. Baker. Homer H. Davenport, also said to be implicated, was certified to the Juvenile Court for a hearing. Deputy Dist.-Atty. Heinecke adduced testimony that the youths wished "to be like other folks" and have automobiles, and that they rented the cars to motion-picture companies. A confession of one of the youths was introduced in evidence. All four are high school students.

INQUIRY INTO DEATH.

Grand Jurors Investigate Case of State Hospital Inmate.

Inquiry was continued yesterday, by the criminal complaints committee of the county grand jury regarding the causes of the demise of William J. Rogers, a miner, who died at the State Hospital at Norwalk. R. E. Kerr, a former attendant at the hospital, was called as a witness, as were County Autopsy Surgeon Wagner, Dr. Wilburn Smith and C. C. Crawford, an undertaker. No definite action was taken by the committee, it was said, and the inquiry will be continued today. Deputy Dist.-Atty. Stafford is directing it. The entire jury will meet today, it was said.

Theaters Amusements—Entertainments

VICTORY— THEATER FIRST RUN FEATURES 838 S. BROADWAY.
"THE VIGILANTES"
GREATEST CALIFORNIA STORY EVER TOLD
NO ADVANCE IN PRICES—15c, 20c, 30c

GARRICK— IT'S A PICTURE WITH A CHORUS AND A KICK.
Broadway at Eighth
OH! BOY!
THIS IS POSITIVELY THE LAST WEEK.

PELTON'S BURBANK— THE WONDER SHOW OF THE YEAR
3 SHOWS DAILY 3 2:30 7:00 9:00 30c
"WHY MEN GO WRONG"

Theaters Amusements—Entertainments

GRAUMAN'S MILLION DOLLAR THEATER
GRAUMANS MILLION DOLLAR THEATRE
ADOLPH ZUKOR PRESENTS
MARGUERITE CLARK
IN
the film version of the play that swept New York like wildfire
Widow by Proxy
POSITIVELY GREATEST PICTURE
AND Sid Grauman presents
"THE DREAM OF THE FLOWER GIRL"
A VISION OF BEAUTY, EXPRESSED IN THE LANGUAGE OF POETRY AND MUSIC
MACK SENNETT Presents
"Treating 'Em Rough"—a riot of fun.
Overture—"Beautiful Galathea" ... By Suppe
Played by Grauman's Symphony Orchestra. Arthur Kay, Conductor.
C. SHARPE-MINOR at the Organ, playing "IN THE CLOCK SHOP"
SONGS OF THE HEART
A flight into the musically unusual. Conceived by Sid Grauman.

SYMPHONY— Broadway, Between 6th & 7th
FOR WOMEN ONLY
No Men or Children Admitted.
The Most Daring Exposure of the Age, Featuring Dr. H. J. Haiselden, who refused to save the life of the Bollinger Baby.
ARE YOU FIT TO MARRY?
Mothers Are Urged to Bring Their Daughters to Learn This Great Lesson
Dr. A. H. Rollnick Will Lecture Before Every Performance.
Admission 25, 35 and 50 cents.

MAJESTIC— LOS ANGELES' LEADING PLAYHOUSE
MATINEE TOMORROW SECOND BIG WEEK
THOMAS WILKES PRESENTS THE SEASON'S PHENOMENAL SUCCESS
DANGER
By BAYARD VEILLER, Author of "WITHIN THE LAW," "THE THIRTEENTH CHAIR," etc. Nights—25c, 50c, 75c. Matinees—25c and 50c. MATS. WED. SAT. Phones 61133—Pico 585.

SUPERBA— 11 to 11 Daily. 520 South Broadway.
ACE OF ALL WESTERN ACTORS
HARRY CAREY in "THE ACE OF THE SADDLE"
Additional Features: The Hilarious Animal Comedy, "Loose Lions;" Sailor Hallock and Howard Enstedt, Distinctive Singers; Pictures of President Wilson shown, also beach pictures.

QUINN'S RIALTO Another Big Double Bill
Charles Ray in "Bill Henry"
ROSCOE ARBUCKLE in "A DESERT HERO"
Gaumont Weekly—Burton Holmes Scenic and the Latest Song
"LOVE SKIES ARE ALWAYS BLUE"

GARDEN THEATER—
LOOK OUT FOR
HERBERT RAWLINSON
in "A DANGEROUS AFFAIR"
A DRAMA WITH A PURPOSE.
HAROLD LLOYD AND BEBE DANIELS IN LATEST COMEDY
CONTINUOUS FROM 1:45 TO 11:00 P.M.

WASHINGTON PARK—
PACIFIC COAST BASEBALL LEAGUE
Salt Lake vs. Vernon
TODAY AT 2:45.
ADMISSION, 30c; GRAND STAND, 55c; INCLUDING WAR TAX.

ORPHEUM
PERCY BRONSON & WINNIE BALDWIN in "Visions of 1969"
"HEARTLAND" J. K. Emmet, Mary Ryan & Co.
LLOYD & CHRISTY Two Southern Gentlemen
Orpheum Orchestra Concerts
KEENE & WALSH "Between the Acts"
TINA LERNER Russian Pianiste
"PUTTING IT OVER" A He-Musical Comedy

HIPPODROME—
The Great Fight Picture, "THE BATTLER"
and VAUDEVILLE

THEATER DE LUXE— ALVARADO
ENID BENNETT in "THE VIRTUOUS THIEF"

The Times First Financial and Market Page

DAILY TRADE TALK.

Business in the Open; Educating Embryo Bankers; Crop Summary.

BY CHAPIN HALL.

The day of the concealed ace is gone. Business is now conducted face upwards, and public and employer may know, if interested enough to take the trouble to find out, under just what financial and economic condition any public corporation is operating. Further than this the affairs of private corporations, and in many cases of partnerships, are freely offered for inspection, and it is almost as easy to find out the status of any given business in Los Angeles as it is to order a bill of goods.

Good will and co-operation are the corner-stones upon which big business in this city is being built, and an important movement is gaining ground through which employees are participating in the excess profits of the employer. During the past week several local enterprises have either voluntarily raised wages or announced a profit-sharing plan which will tide over the present emergency of high cost of living, but which is almost sure to find a permanent place in any future economic readjustment.

General working conditions in this city are said by investigators to be better than almost anywhere else: hours are shorter, pay greater. The artisan may work the year around without interference because of weather conditions, and because he is permitted to see the wheels go around he has a better understanding of the problems which confront the employer and therefor a greater consideration for what those with Bolshevist tendencies contemptuously refer to as "capital."

Los Angeles has reached a point where both sides have a patriotic interest in having the city come clean, and it is for these, among other reasons, why the strike baccili finds little to feed upon here, according to the opinions of business leaders to whom the question was put yesterday.

Training Bankers.

It is a fact not generally known that the American Institute of Banking, an educational organization for the training and education of those who intend to follow banking as a profession, has in Los Angeles one of the largest and most important chapters in the United States, approximately 1000 members being affiliated with it.

The A.I.B., is warmly supported by leading banks throughout the country, and is affiliated with the American Bankers' Association. There is a social side to the organization which is not overlooked, but the prime purpose of its being is educational, and through its offices young men and women employed in banks and trust companies are given a training which is often found very valuable not only in their daily work, but along wider and more general lines.

For instance, the work for 1919-20, which begins with a big open meeting at Hamburger's Theater on Thursday evening, under instructors engaged from the University of California, includes a course in elementary banking, commercial and banking law, public speaking, foreign trade and economics.

There are 25,000 members in the national organization and elaborate plans are being made for the convention to be held in New Orleans, October 7, 8 and 9, following the national convention of the A.B.A. in St. Louis. Ten delegates will represent the Los Angeles chapter, headed by P. C. Turman, cashier of the Union Trust and Savings Bank, who is past president and the present president; P. R. Williams, assistant cashier of the Commercial National Bank. Some of the delegates will also attend the St. Louis convention. Mr. Turman plans to extend his trip to New York, where he will especially investigate foreign trade conditions, which just now are actively interesting every banker.

Federal Reserve Branch.

Assistant Governor Day of the Twelfth Federal Reserve Bank is expected in Los Angeles within a week or ten days. When he comes it is expected that a location will be definitely chosen for the Federal Reserve Branch Bank to be established here. Several available quarters in the financial district are under consideration, but the choice has not been made. It will probably be several weeks before the bank is equipped and in operation.

A Quiet Monday.

It was a quiet Monday. The speculative market was dull, and there was a tendency to bide-a-wee and see what happens. Several impending bond issues have been temporarily withheld. In the retail trade merchants report lively interest in the fall showings and an excellent business which will grow as the season advances. Goods are moving a little more freely than a few weeks ago and receipts are in better volume. Bank clearings yesterday were $7,473,376.30 an increase of $1,946,337.36, over the corresponding day last year.

Who's Who.

For the information of investors and in response to a request for such summaries this department will, from time to time, print brief statements concerning companies and corporations in the financial and business lime light.

The Globe Grain and Milling Company, which has recently sold a big issue of preferred stock is one of the largest and most important of our local industries. The company was organized under the laws of California in 1902 and from a small flour milling business has grown to its present scope which includes mills at Los Angeles, San Francisco, Colton, San Diego and El Paso; a rice mill at Woodland; grain elevators at San Pedro, Delta, Sharp, Ogden, Utah, and Portland. It has warehouses and feed mills in twenty cities and towns. Through its majority ownership in Globe Oil Mills, a California corporation, it is now extensively engaged in producing cotton seed oil and by-products. This subsidiary operates thirty-two cotton gins in the Imperial Valley and Lower California; cotton seed oil mills at Calexico and Vernon, and and an oil refinery at Vernon.

The present net worth of the company, after giving effect to the sale of $3,000,000 seven per cent. preferred stock, heretofore referred to, is $10,050,873.79, which represents a total cash capital investment of $5,485,942; reinvested earnings of $4,092,002.71 and property appreciation of $472,929.08. Dividends have been paid uninterruptedly since March 1, 1903. Market value of outstanding common stock is in excess of $7,750,000.

The company manufacturers flour and mill products, and deals in grain, rice and beans. Products under its Al brand include flour, feeds, cereals and macaroni. Those of the Globe Oil Mills include refined cotton seed oil, lard substitutes, cotton seed meal, cake and fertilizer. The preferred shares pay seven per cent. The common shares pay twelve per cent. per annum. The preferred has sold from 100.25 to 101.50 this year and the common from 190 to 198. Yesterday's quotations on the Los Angeles stock exchange was 185 bid; 197.50 asked.

The Stock Market.

The steel strike had a natural tendency to slow down the market yesterday, but it really requires no apology, at least in local application, for the tone was better than on Saturday and prices somewhat firmer, although the activity was not so marked that it was not readily controlled. Perhaps the greatest interest was manifested in the mines which appear to be again taking their turn in the public fancy. Labor conditions in the Oatman district have been restored to normal and production is on its usual basis. Tom Reed was in good demand holding steady for the most part at 1.68 although a few transactions were made at 1.67 1-2, which was also the closing bid. United Eastern was not neglected and sold around 4.48 while Richmond Copper, which has been weak for several days regained a fractional part of its losses and sold up to forty-nine cents, closing at 48 1-2. Telluride also weakened a shade towards the close which was at 19 1-2 cents bid, although the trading was at twenty cents. Industrials were comparatively inactive, but except for L. A. I., which sold down to 87 1-2 maintained the price level of last week. Southern California Edison and California Delta Farms, the two leaders, if the scattering transactions in them could be so dignified, sold at eighty-nine and sixty-four respectively. Oils were in fairly good shape. Union, especially was in demand in small lots on an upward price range which went from an opening of 165.62 1-2 to closing sales at 167.37 1-2. A few shares of Associated changed hands at ninety-two. United was weak at 67 3-4 cents and National Pacific sold from 11 1-4 to 11 3-8 cents. Five thousand Premier went over at fifty-five cents. A small block of Security Trust and Savings was sold at 300. Liberties were firm and fairly active. On the whole, the market, while far from sensational, was encouraging in view of the conditions.

Dealing in Futures.

Bidding was very active at the sale of $580,000 Ventura county highway 5 per cent. bonds, which were sold yesterday by the Board of Supervisors of Ventura county to the Bank of Italy at a premium of $4524. Other bidders were: Bond department, Security Trust and Savings Bank, $3128; Schwabacker & Co., San Francisco, $2702.80; Aronson & Co., $1947.80; E. H. Rollins

(Continued on Ninth Page.)

BUTTER AND EGGS; LATEST PRICES.

LOS ANGELES, Sept. 22.—Butter, creamery extras, Produce Exchange closing price, 66 per lb.

Eggs — Fresh extras, Produce Exchange closing price, 63 per doz.; case count, Produce Exchange closing price, 58 per doz.; pullets, Produce Exchange closing price, 54 per doz.; pewee pullets, Produce Exchange closing price, 42 per doz.

Cheese—36 per lb.

SAN FRANCISCO, Sept. 22.—Butter, solid cubes, 63½. Eggs, fresh extras, 68½; extra pullets, 62. Cheese, new firsts unquoted; Young Americas, 36½.

NEW YORK, Sept. 22.—Butter firm; creamery higher than extras, 59½@60; creamery extras, 59; firsts, 52@58. Eggs firm; fresh-gathered extras, 57@58; extra firsts, 54@56; firsts, 49@53. Cheese irregular; State whole milk flats, current make specials, 30½@31; do, average run, 29½@30.

CHICAGO, Sept. 22. — Butter higher; creamery, 47@57. Eggs higher; receipts, 5853 cases; firsts, 46@47; ordinary firsts, 39½@41½; at mark, cases included, 41@46; storage packed firsts, 47@48.

FINANCIAL.

OFFICE OF THE TIMES,
Los Angeles, Sept. 23, 1919.

Bank clearings yesterday were $7,473,376.30, an increase of $1,946,337.36, as compared with corresponding day in 1918.

	1919.	1918.	1917.
Monday	$7,473,376.30	$5,527,038.94	$4,363,509.39

LOCAL STOCK EXCHANGE.

[Following were the closing prices and sales, as posted yesterday at the Stock Exchange, ground floor, I. W. Hellman Building.]

BANK LIST.

	Bid.	Asked.
Citizens' National Bank	$307.50	$320.00
Farmers' & Merchants' Nat.	310.00	....
First National	755.00	780.00
Guaranty Tr. & Sav.	250.00	....
Hibernian Savings Bank	180.00	....
Home Savings Bank	185.00	205.00
Merchants' National	200.00	220.00
Security Tr. & Sav. Bank	275.00	300.00
Union Bank & Trust Co.	130.00	150.00

BOND LIST.
(With Accrued Interest.)

	Bid.	Asked.
American Petroleum Co.	98	....
Associated Oil Co.	97½	100
California Delta Farms	104	....
Cucamonga Water Co.	99¾	....
Home Telephone Co.	91	92
Home Tel. Co., 1st Refg.	88	91
L. A. Electric Co.	95	100
L. A. Gas & Elec. Co.	92	....
L. A. Pac. 1st Con. Mtgs.	78	86
L. A. Pac. Ry., 1st Refg.	75	85
L. A. & Pasadena Elec. Ry.	85	....
L. A. Public Market Co.	100	....
L. A. Railway Co.	75	85
L. A. R. R. Corp, 5s	60	....
Mission Trans. & R. Co.	98½	....
Natomas Co. of California	80	82
Pacific Electric Ry. Co.	75	....
Pacific Light & Power Co.	90	93
Pacific L. & P. Gtd.	91½	....
Pasadena Home T. & T. Co.	80	87½
Prod. Transportation Co.	90	106
S. P. R. R. Co., 1st Refg.	88	....
Temescal Water Co.	99	....
Traders' Oil Co.	95	....
Union Oil Co.	94½	94⅝
Union Transportation Co.	97	99
U. S. L. D. T. & T. Co.	75	....
Visalia Water Co.	99	....
Whittier Home T. & T. Co.	50	....

LIBERTY BONDS.
(With Accrued Interest.)

	Bid.	Asked.
1st Liberty 3½s, 1917	99⅝	....
1st Liberty Conv. 4s, 1917	94½	....
1st Liberty Conv. 4¼s, 1918	94½	....
2nd Liberty 4s, 1917	93¾	....
2nd Liberty Conv. 4¼s, 1918	93⅝	....
3rd Liberty 4¼s, 1918	95¼	....
4th Liberty 4¼s	93¾	....
5th Victory 4¾s	99½	....

INDUSTRIAL LIST.

	Bid.	Asked.
California Delta Farms	$ 64.00	$ 64.25
California Packing com.	68.00	....
Consolidated Realty Co.	73.00	80.00
Globe Gr. & Mill Co.	185.00	197.50
Globe Gr. & Mill pfd.	6¾	6⅛
Goodyear T. & R. pfd.	99.87½	100.25
Hawaiian C. & S. Co.	53.25	....
Hutchinson Sugar P. Co.	24.25	....
L. A. Investment Co.	.87	.90
Pacific Cotton Mills pfd.	95.00	100.50
S. Cal. Edison pfd.	100.50	....
S. Cal. Edison com.	89.00	89.50
Sun Drug Co.	.85	....

OIL LIST.

	Bid.	Asked.
Amalgamated Oil	....	$ 78.00
American Crude Oil	$ .37	.39
Associated Oil	91.75	92.00
Brookshire Oil	.30	.50
Central	1.02	....
Enos Oil Co.	.07½	.08
Fullerton Oil	3.65	3.80
Gen. Pet. com.	154.50	156.00
Jade Oil Co.	.14	.18
Mascot Oil Co.	2.10	2.15
Midway Northern	.41	.45
Mt. Diablo	1.49	....
Nat. Pac. Oil Co.	.11¼	.11⅜
Olinda Land	.35	.40
Premier Oil Co.	.53	.56
Rice Ranch Co.	....	.80
Union	167.25	167.50
United Oil Co.	.67	.68

MINING LIST.

Oatman District—	Bid.	Asked.
Arizona Tom Reed	$ .02	....
Argo Mines	.06	$ .11
Big Jim Cons. Mining	.09¼	.09¾
Black Range Mining	.03	....
Boundary Cone	.01¼	.02
Gold Dust	.11½	.14¼
Gold Ore Mining Co.	.03	.03¼
Gold Road Bonanza	.03	.03¼
Lucky Boy	.03¾	.05
Nellie Mining	.06¼	.06¼
Oatman United	.03¾	.04¼
Sunnyside Mining	.05¼	.06¼
Telluride Mining	.19¼	....
Tom Reed	1.67½	1.69
United Eastern	4.47½	....
Other Districts—		
Ross Gold Mining	....	.20
Hecla Mining Co.	4.75	5.25
Richmond Mining & Milling	.48½	....
Yellow Pine	1.00	....

SALES.

Morning session: 4000 American Crude Oil at .39; 100 L. A. Investment at .87½; 7 $100 1st Liberty Loan Conv. 4s, 1917, at 94½; 2 $100 2nd Liberty Loan 4s, 1917, at 93; 3 $50 3rd Liberty Loan 4¼s, 1918, at 95¼; 12 $100 do. at 95¼; 1 $500 do. at 95¼; 2 $100 4th Liberty Loan 4¼s at 93¾; 2 $50 do. at 93¾; 1 $500 do. at 93¾; 1 $100 Victory Bond at 99½; 1 $50 do. at 99½; 1000 Lucky Boy, B. 60, at .04¼; 2000 do. at .04; 500 Midway Northern at .42; 5000 National Pacific Oil, S. 30, at .11¼; 1000 do. at .11⅜; 5000 Premier Oil at .55; 2000 Richmond Copper Co. at .49; 5 Security Trust & Sav. at 300.00; 900 Tom Reed at 1.68; 250 United Eastern at 4.47½; 500 do. at 4.48; 1000 United Oil at .67¾; 40 Union Oil at 165.62½; 20 do. at 165.75; 100 do. at 166.00.

Informal: 2000 Richmond Copper Co., B. 30, at .50.

Afternoon session: 50 Associated Oil at 91.00; 20 do. at 92.00; 1000 Big Jim Cons. Mining at .09¼; 10 Cal. Delta Farms at 64.00; 100 Gold Dust at .10; 500 L. A. Investment at .87½; 2 $100 2nd Liberty Loan 4s, 1917, at 93¼; 2 $50 do. at 93¼; 1 $100 2nd Liberty Loan Conv. 4¼s, 1918, at 93⅝; 3 $50 do. at 93⅝; 1 $500 do. at 93⅝; 11 $100 3rd Liberty Loan 4¼s, 1918, at 95¼; 4 $50 do. at 95¼; 2 $1000 4th Liberty Loan 4¼s at 93¾; 1 $100 do. at 93¾; 1 $50 do. at 93¾; 3 $100 do. at 93¾; 8 $100 Victory Bonds at 99¼; 2 $50 do. at 99¼; 2 $500 do. at 99¾; 100 Mascot Oil at 2.12; 50 Mt. Diablo at 1.50; 625 National Pacific Oil at .11; 2000 do. at .11½; 1600 Richmond Copper Co. at .48; 3000 do. at .49; 30 S. Cal. Edison com. at 89.00; 1000 Sunnyside Mining at .06; 1000 Telluride Mining at .20; 400 Tom Reed at 1.67½; 500 do. at 1.68; 300 United Eastern at 4.48; 5 Union at 166.12½; 10 do. at 166.50; 10 do. at 167.00; 10 do. at 167.25; 10 do. at 167.37½.

PRICES ON LOCAL GRAIN EXCHANGE.

Arrivals—	
Wheat	30
Barley	4
Corn	3
Milo maize	4
Flour	7
C. S. & products	2
Beet pulp	2
Miscellaneous	3
Total	55
Hay	30

	Bid.	Asked.
Oats—		
No. 2 red rust proof	2.76¼	3.00
Corn bulk—		
No. 2 yellow	3.17½	3.22¼
Miscellaneous—		
Egyptian corn	2.85	3.25
Eastern kaffir	2.46¼	....
No. 2 eastern milo, bulk	2.43¾	....
Wheat—		
Local	44.00	46.00
Northern rail	44.75	47.00
Northern water	44.50	50.00
Utah-Idaho S. B. Div.	46.50	47.50
With Los Angeles Div.	44.50	
Without Los Angeles Div.	44.50	47.00

FUTURE DELIVERY, 100-TON LOTS.

Milo maize—	Bid.	Asked.
On track	$2.72¼	$2.78⅜
In transit	2.72½	2.77¼
10-day shipment	2.71¼	2.72¼
15-day shipment	2.71¼	2.78⅜
20-day shipment	2.70	2.72¼
Second half September	2.70	2.77¼
First half October	2.67¼	2.71¼
Second half October	2.67¼	2.72¼
All October	2.70	2.71¼
All November	2.70	2.71¼
All December	2.68¾	2.71¼
No. 2 eastern Dec. delivery	2.45	2.47½
Barley—		
On track	3.00	3.02¼
In transit	3.00	3.07¼
10-day shipment	3.01¼	3.02¼
15-day shipment	3.01¼	3.02⅜
20-day shipment	3.01¼	3.02¼
Second half September	3.00	3.02¼
All September	2.95	3.02¼
All October	3.01¼	3.03⅜
All November	3.03¼	3.07¼
All December	3.07½	3.10

YESTERDAY'S SALES.

Milo—	
1 car 10-day	$2.71¼
1 car 10-day	2.72½
1 car October delivery	2.71¼
100 tons all October	2.71¼
100 tons all November	2.70
600 tons all December	2.70
No. 2 eastern milo, bulk—	
100 tons December shipment	2.45
Barley—	
1 car 10-day	3.00
2 cars 10-day	3.01¼
2 cars 15-day	3.01¼
100 tons all October	3.02¼
100 tons all November	3.06¼
No. 2 eastern kaffir, bulk—	
2 cars 20-day	2.46¼
Wheat, mixed feed—	
1 car Utah-Idaho S. B. Div.	46.50

THE METAL MARKET: COPPER AND SILVER.

[BY A. P. NIGHT WIRE.]

NEW YORK, Sept. 22.—Copper quiet; electrolytic, spot and September, 23½; October and November, 23½@24; some small lots of spot offered at 22½. Iron steady; No. 1 northern, 30.00; No. 2 northern, 29.00; No. 2 southern, 28.00. Antimony 8.75. Lead easy; spot offered at 6.12½; October, 6.20 bid. Spelter steady; East St. Louis delivery, spot, 7.00 bid; futures, 7.12½ asked.

BRISK TRADING ON PRODUCE EXCHANGE.

POTATO MARKET WEAKENS; STOCKTON CONDITIONS REFLECTED HERE.

Dealings on the floor of the local produce exchange yesterday were characterized by activity, with active competition between the wholesalers and farmers. Arrivals from the local producing sections were not heavy, and were in excellent condition for the most part. The market opened strong on the closing figures of Saturday's trading, and with a brisk demand, and good arrivals, commodities moved on an advancing market. While prices on some commodities fell during the session, owing to oversupply or slow demand, the closing market was strong, with a generally firm tone prevailing on the general list.

The potato market, which after a period of depression two weeks ago, settled, and became firmer, has again weakened, and the present trend of prices on this commodity is downward. The present condition of the market is attributed to the heavy arrivals on the local market, and to the unsettled labor conditions in the producing sections of the Sacramento and San Joaquin Valleys. Little change was noted on Stockton resorted Burbanks, which held firm at 3.00 to 3.15, but the market for other varieties was weak, with downward tendencies.

The apple market is steady, and has been for some time past. No change was noted for this commodity on yesterday's exchange, except for Bellefleurs, which weakened, selling at 1.65 for the best quality, the poorer grades selling at considerably below the closing figures of Saturday's market.

Plums were a little easier on the exchange, and while the market for this product is holding steady, Hungarians, for which the present demand is not very brisk, declined fractionally. Grand Dukes, however, which are scarcer, sold strong at 6 and 7 cents, with an upward tendency for this variety.

Onions, with comparatively light supplies arriving, especially as to the Australian Brown variety, are firm. Arrivals of Australian Browns have been light during the past week, which has given the market an upward trend on this variety. White Globes were quoted on yesterday's exchange at from 2.85 to 3.00, but the generally firmer undertone prevailing on the market for all varieties of onions promises price advances in the near future.

Tomatoes, owing to the inferior quality of rent arrivals were weaker yesterday. Shipping stock sold at prices ranging from seventy-five cent to 1.00 per lug box, while the poorer grades brought correspondingly lower prices.

The general tone of the fruit market is strong. Grapes, although not moving very fast, are selling at Saturday's quotations, and the market for this product, while it promises no great activity in the near future, is expected to remain firm.

Cauliflowers, which appeared on the market in quantity yesterday, brought prices ranging from 1.25 to 1.35, but for first-class quality, the price in some instances rose as high as 2.00. Quinces on yesterday's market sold at an average of 1.50 per lug box.

DAILY MARKET REPORT.

These are the actual prices obtained yesterday by Los Angeles wholesalers from their sales to retailers, peddlers, hotels, restaurants, cafeterias, etc. Terms—Cash on the walk:

APPLES—20 cars Californias arrived. Gravensteins, packed, 2.25@2.50; 4-tier, 2.85@3.00; crab apples, per lug box, mostly, 2.50@2.65; Jonathans, northern packed, 3.00@3.40; bulk, 7 per pound; Jonathans, local packed, 2.50@2.75; Bellefleurs, packed, 1.50@1.65; Alexanders, packed, 2.25@2.50.

BEANS—Green Pods, best, 7@9 per pound; others, 6@6½ per pound; Limas, 6½@8½.

CANTALOUPES—No carlot arrivals. Quality and condition generally good. San Fernando and local: Honey Dews, 65@85; Paul Rose, best pack, standards, 1.35@1.50; ponies, 1.00@1.25; loose pack, 75@90.

CAULIFLOWER—Local, 1.25@1.35 per dozen.

CORN—Roasting ears, 60@85 per lug box of 3 dozen.

CARROTS—30@40 per dozen bunches.

CELERY—Local stock, 1.10@1.15 per dozen bunches; fancy, 1.25@1.50; poorer, 70@75; crates, best, 5.00@5.50; others, 4.00@4.25.

CUCUMBERS—Local stock, lug boxes best, 80@1.00; others, fair quality, 40@50; pickle stock, 1.25@2.00.

EGGPLANT—Best, 2@3 per pound.

GARLIC—Local stock, sacked or bulk, 30@35 per pound.

GRAPEFRUIT — Local stock, fancy, 64s-80s, mostly 5.00; 46s and 96s, 4.00@4.50; choice, 2.50 up.

GRAPES—3 cars California arrived. Demand and movement moderate. Local and Northern; Tokays, 6@8 per pound; Muscats, 4¼@5½; Malagas, 5@6¼; Hamburgs, 3½@4½; Thompson Seedless, 4½@5¼.

LEMONS — No carlot arrivals. Valley stock; Fancy, packed, 6.00@6.25; loose, 5.00@5.50; local, packed, 3.65@4.00; best, 4.00@4.50; loose, 3.00@3.60.

LETTUCE—Best, 1.50@2.00 per crate; others, 1.25@1.35.

NECTARINES—No carlot arrivals. Best, 6@7 per pound; poorer, 5@6.

ONIONS—13 cars California arrived. Demand and movement moderate. Homegrown and Stockton White Globes, 95@1.00 per lug box; 2.75@3.00 per cwt.; yellow varieties, 2.75@3.25 per cwt.; lug boxes, 85@1.00.

ORANGES—Valencias, medium size, fancy, 4.75@5.50; local packed, 2.50@3.00.

PEACHES—2 cars California arrived. Demand and movement moderate. Local, various varieties, 6@8 per pound; lug boxes, best, 1.75@2.00; others, 1.50@1.65.

PEARS—1 car California arrived. Northern, Bartletts, No. 1s, 7@8 per pound; No. 2s, 5@6; lug boxes, 1.75@2.00; packed, 3.25@3.50.

PEAS—Local, 10@12 per pound.

PEPPERS — Bell, 35@45 per lug box; Chilis, 30@40; Pimientos, 5@7 per pound.

PINEAPPLES—12@13 per pound.

PLUMS—No carlot arrivals. Demand and movement slow. Grand Dukes, 6@7 per pound; Hungarians, 4¼.

POMEGRANATES—Valley stock, 7@8 per pound.

POTATOES—39 cars California arrived. Demand and movement moderate, market slightly weaker. New stock: Stockton, Burbanks, resorted 3.00@3.15; others, best, 2.75@3.00; poorer, 2.25@2.50.

SWEET POTATOES—2¼@3 per pound.

TOMATOES—No carlot arrivals. Lug boxes, best ripe, 60@75; poorer, 40@50.

TURNIPS—40@45 per dozen bunches; others, 30@35.

WATERMELONS—No carlot arrivals. Demand and movement slow. Quality and condition generally good. Local, Chileans and Klondikes, large size, 1@2; medium size, 1; small size, ½.

POULTRY—Prices to producers:

Hens, over 30 lbs. and under 36 lbs. to the doz.	$ .22
Hens, over 36 lbs. and up to 45 lbs. to the doz.	.26
Hens, 45 lbs. and up, per doz.	.33
Hens colored, weighing 4 lbs. and up, each	.35
Broilers, weighing 1 lb. and up to 1¼ lbs.	.38
Broilers, 1¼ lbs. and up	.38
Fryers, 2¼ lbs. and up	.32
Roasters, soft bone, 3 lbs. and up	.32
Stags	.19
Ducklings other than Pekins, 3¼ lbs. and up	.22
Old cocks	.16
Ducklings, Pekins 3¼ lbs. and up	.26
Ducks, "old," 3¼ lbs. and up	.22
Geese	
Young Tom turkeys	.42
Hen turkeys	.34
Old Tom turkeys	.30

PRODUCE RECEIPTS IN SAN FRANCISCO.

[BY A. P. NIGHT WIRE.]

SAN FRANCISCO, Sept. 22.—Receipts: Flour, 9600 quarters; barley, 12,410 centals; beans, 887 sacks; potatoes, 9077 sacks; onions, 6117 sacks; hay, 765 tons; hides, 172 in number; wine, 8000 gallons.

Flour, 8-8s, 11.90; wheat, 2.20; oats, red feed, 2.85@2.95; corn, nominal; barley, feed, 3.00@3.05.

Oranges, 4.00@5.50 box; lemons, 5.00@6.00; grapefruit, 5.00@6.00; bananas, 8@9 lb.; pineapples, 2.50@4.50; Bartlett pears, 3.00@3.50 box; apples, 3¼-tier, Gravenstein, 2.25@2.50; Bellefleur, 1.25@1.75; quinces, 1.00@1.15 lug box; peaches, 1.00@1.15 small box; melons, crate casabas, 50@90; Honey Dew, 75@1.00; watermelons, 1@1¼ lb.; cantaloupes, standards, 1.75@2.00; do., pony, 1.00@1.50; figs, black, single-layer box, 75@1.00; white, 75@90; raspberries, 14.00@16.00 chest; strawberries, 13.00@16.00; blackberries, 10.00@12.00; huckleberries, 15@16 lb.; plums, 50@1.25 all varieties; grapes, Malaga, 1.25@1.50 crate; seedless, 1.25@1.50 small lug box; Tokay, 1.25@1.50 crate.

Hay, wheat or wheat and oats, 15.00@18.00; tame oats, 15.00@18.00; barley, 12.00@16.00; alfalfa, 17.00@22.00; barley straw, 50@80 bale; meals unquoted.

Eggplant, 50@75 lug box; peppers, bell, 50@75 box; summer squash, 50@75 large lug box; cream, 75@1.00 box; tomatoes, 75@1.00 large lug box; potatoes, white, 2.00@2.50; sweet, 2¾@4 lb.; onions, yellow and white, 2.25 cental; do., Australian Brown, 2.65@2.75; green corn, 2.00@2.25 sack; cucumbers, 50@75 lug box; garlic, 20@22½; string beans, 4@6 lb.; wax, 4@6; limas, 5@7; celery, 3.50@4.00 crate.

MERCANTILE PAPER. LIBERTIES, SILVER.

[BY A. P. NIGHT WIRE.]

NEW YORK, Sept. 22.—Mercantile paper, 5@5½. Sterling, demand, 4.15¼; cables, 4.16. Time loans steady; all dates, 5¾@6. Call money strong; high, 6½; low, 5½; ruling rate, 5½; closing bid, 6; offered at 6½; last loan, 6.

Liberty Bonds: 3½s, 100.00; First 4s, 94.80; Second 4s, 93.84; First 4¼s, 95.16; Second 4¼s, 94.14; Third 4¼s, 95.86; Fourth 4¼s, 93.88; Victory 3¾s, 99.88; Victory 4¾, 99.96.

Bar silver, 1.14½; Mexican dollars, 88¼.

LONDON, Sept. 22.—Bar silver, 62½d per ounce. Money, 3¼ per cent.

SAVANNAH NAVAL STORES.

[BY A. P. NIGHT WIRE.]

SAVANNAH, Sept. 22.—Turpentine dull, 1.68½@1.69; receipts, 128; shipments, 134; stock 10,037.

Rosin firm; sales, 718; receipts, 565; shipments, 9198; stock, 49,322.

Quote: B, 15.90; D, 16.55; E, 16.95; F, 17.20; G, 17.60; H, 18.00; I, 19.15; K, 19.70; M, 20.45; N, 21.45; WG, 21.85; WW, 22.70.

BOND & GOODWIN
Municipal and Corporation
BONDS
Commercial Paper
Investment Securities
Members of
New York Stock Exchange.
Boston Stock Exchange.
San Francisco Stock and Bond Exchange.
Title Insurance Building
Los Angeles, Cal.
New York, Chicago, Seattle, San Francisco, Portland

COUNTY BONDS

California county obligations are the premier municipal investments of the State for the following reasons:

1st—County debt is limited by law to 5% of assessed valuation.
2nd—State Board of Equalization under the law shall include in State tax levy the amount necessary to pay interest and principal on county bonds, should county officials fail to make provision.
3rd—Purposes for which counties may issue bonds are limited, and are uniform among all the counties of the State.
4th—Counties cover a considerable area and usually embrace within their limits several diversified wealth-producing industries.
5th—Exempt from all Federal Income and State Property Taxes.

WE OWN AND OFFER
$25,000 Sonoma County Highway 5s, Due Serially 1939-1945
$34,000 Tehama County 5s, Due Serially 1935-1954
Price to Yield 4.80%
Please refer to Dept. A

BLYTH, WITTER & CO.
U. S. GOVERNMENT, MUNICIPAL AND CORPORATION BONDS
521 Trust & Savings Building. Tel. Broadway 327.
Los Angeles.
San Francisco. Seattle. New York.

$918,000
City of Los Angeles
MUNICIPAL IMPROVEMENT DISTRICT NO. 1
County of Los Angeles, State of California.
5's
ISSUED FOR MUNICIPAL WATER WORKS PURPOSES.
Dated December 1, 1916. Denomination $1,000.
INTEREST PAYABLE JUNE 1 AND DECEMBER 1.
Principal and interest payable in lawful money of the United States at the office of the Treasurer of the City of Los Angeles or at the Chase National Bank, New York.
FINANCIAL STATEMENT
District Assessed Valuation $49,231,440.00
District Bonded Debt 918,000.00
Date of creation of District, October 18, 1916.
A legal investment for Savings Banks and Trust Funds in California
Exempt from California State and Municipal Taxes, and from Federal Income Taxes.
The Los Angeles City Municipal Improvement District No. 1 embraces an area of 8506 acres, lying wholly within the corporate limits of the City of Los Angeles, and includes within its limits those parts of Los Angeles known as Hollywood, East Hollywood and Colegrove. The District supplies water from the Los Angeles aqueduct system to one of the finest residential districts in the City of Los Angeles.
MATURITIES: DEC. 1, 1919 TO 1936 INCLUSIVE
PRICES TO NET 4.80%
LEGALITY: Approved as legally issued by Messrs. Dillon, Thomson & Clay, New York, New York.
Torrance, Marshall & Co.
111 West Fourth St., Los Angeles.
Stevens, Page & Sterling
610 Van Nuys Bldg., Los Angeles.
Frank & Lewis
411-26 Citizens Nat. Bank Bldg., Los Angeles.

HOME AND FOREIGN BOND STATISTICS.

[Furnished by the National City Co. of California, 507 South Spring street.]

LOS ANGELES, Sept. 22.—Following are today's quotations on domestic and foreign bonds held in this city:

Security and Maturity—	Bid.	Asked.
Am. Tel. & Tel 6s, Feb. 1, 1924	99½	99¾
Am. T. & T. Cv. 6s Aug. 1, 1925	100	100¾
Am. Tobacco 7s, Nov. 1, 1922	102⅞	103⅜
Anaconda 6s, Jan. 1, 1929	98¾	98⅞
Anglo-French 5s, Oct. 15, 1920	97⅛	97¼
Armour 6s June 15, 1923	102	103
Beth. Steel 7s, July 15, 1923	101¾	102¼
British 5½s, Nov. 1, 1919	99 15-16	100 1-16
British 5½s, Nov. 1, 1921	98⅛	98⅜
British 5½s, Feb. 1, 1937	97	97¼
Canadian 5½s, Aug. 1, 1921	99½	100
Canadian 5½s, Aug. 1, 1929	97⅛	97½
City Bordeaux 6s, Nov. 1, 1919	99⅞	[illegible]
City Lyons 6s Nov. 1, 1919	99¾	99⅞
City Marseilles 6s Nov. 1, 1919	99¾	99⅞
City Paris 6s, Oct. 15, 1921	96⅝	97
Cudahy 7s, July 15, 1923	101	101⅝
Federal Farm 4½s, 1939	101	101½
Federal Farm 5s May 1, 1938	102⅝	103⅛
Illinois Central 5½s, Jan. 1, 1934	94	95
Inter. R. T. 7s, Sept. 1, 1921	82	84
Inter. R. T. 5s, Jan. 1, 1966	62	63
K. C. Terminal 6s Nov. 15, 1923	99½	100
Liggett & M. 6s Dec. 1, 1921	100⅛	100⅜
Moline Plow 7s Sept. 1, 1921	101¾	102⅛
Penn. R. R. 5s, Dec. 1, 1968	91¼	91⅝
Proctor & G. 7s, March 1, 1922	102	102⅜
Rus. Gvt. Ext. 5½s, Dec. 1, 1921	40	43
Rus. Gvt. 6½s, July 10, 1919	41	45
So. Cal. Ed. 7s, Jan. 15, 1921-23	99¾	100⅛
Swedish Gvt. 6s, June 15, 1939	98	100
Swift 6s, Aug. 15, 1921	99⅞	100¼
Union Pacific 6s, July 1, 1928	102	102½
U. S. Rubber 7s, Dec. 1, 1923	104	104½
Wilson 6s, Dec. 1, 1928	97½	97⅞

LONDON WOOL MARKET.

LONDON, Sept. 22.—At the wool sales today 8700 bales, comprising a varied collection, were offered. The market was strong with the prices hardening. Brisbane scoureds brought 30 and Sydney greasies 65, while coarse crossbreeds were 10 per cent. higher. American buyers were active.

Legal.

LEGAL OR BUSINESS CONNECTION DESIRED.

Attorney, graduate Northwestern University Law School, admitted to practice in 1916, married, desires connection with individual, firm or corporation in Los Angeles where ability, dependability and willingness to work will result in mutual benefits. General business experience covering period of about six years, in addition to legal experience. Highest references. Address L, box 244, TIMES OFFICE.

TO THE STOCKHOLDERS OF THE TIMES-MIRROR COMPANY: The annual meeting of the Stockholders of The Times-Mirror Company will be held at the office of said corporation, The Times Building, Broadway at First Street, in the City of Los Angeles, California, on the 7th day of October, 1919, at 7:00 o'clock p.m., for the election of Directors for the ensuing year and the transaction of such other business as may come before the meeting.
MARIAN OTIS CHANDLER,
Secretary The Times-Mirror Company.

Investors read
The Wall Street Journal

WRITE OR CALL FOR INFORMATION CONCERNING
UNION OIL CO. OF DELAWARE CAPITAL STOCK;
PATCHOGUE-PLYMOUTH MILLS COR. 8% Cum. Pref.
Merrill, Lynch & Co.
MEMBERS NEW YORK, CHICAGO, DETROIT STOCK EXCHANGES
216 VAN NUYS BLDG. PHONE 69878

STEVENS, PAGE & STERLING
STOCKS AND BONDS
PRIVATE WIRES TO NEW YORK.
T. C. Stevens James R. Page R. C. Sterling
[illegible]—Pico [illegible] 610 Van Nuys Bldg.

LOGAN & BRYAN
Members New York Stock Exchange. New York Cotton Exchange
Chicago Board of Trade
LOS ANGELES OFFICE, 210 WEST SEVENTH STREET
L. N. STOTT, Resident Partner. DEWITT HARLOW, Manager.

BLANKENHORN - HUNTER - DULIN CO.
GOVERNMENT, MUNICIPAL, DISTRICT AND CORPORATION BONDS.
402 Trust and Savings Bldg. LOS ANGELES. Main 6801.
American National Bank Bldg. SAN FRANCISCO.
210 E. Colorado St. PASADENA. Colorado 228.
Members L. A. Stock Exchange.

Wm. R. Staats Co. DEALERS IN MUNICIPAL AND CORPORATION BONDS
ALSO EXECUTE COMMISSION ORDERS IN LISTED SECURITIES
SAN FRANCISCO Los Angeles, 105 W. Fourth St. PASADENA

R. H. MOULTON & COMPANY
Specialize Exclusively in Government and Municipal Bonds.
Government Department is equipped to buy and sell all Liberty Loan and Victory Loan Issues.
60927. 400 Title Insurance Bldg. Main [illegible].

E. L. McCORMACK & CO.
410 Van Nuys Building.
Phone Pico 656.
Bonds and Stocks
Member L. A. Stock Exchange.

JNO. O. KNIGHT & CO. BROKERS
433-4 H. W. Hellman Bldg. Home 10254
MEMBERS LOS ANGELES STOCK EXCHANGE

IN the Rotogravure Section of the Sunday Times you will find reflected every phase of life.

ARONSON AND COMPANY
H. W. HELLMAN BUILDING LOBBY
BONDS—INVESTMENT STOCKS
PHONE BDWY. 5750

PIONEER HOUSE
E.F. Hutton & Co.
MEMBERS
New York Stock Exchange
New York Cotton Exchange
Chicago Board of Trade
118 West Fourth Street
Home Phone 10366, Sunset Main 8170
Hotel Alexandria
Home Phone F2610, Sunset Main 8989
Pasadena—Hotel Maryland
Tel. Fair Oaks 63
Through Wires to Chicago and New York Without Relay.

Larger Earnings
reflect the notable increase in deposits of the Los Angeles Banks during the past eight months. We have prepared an interesting Bank Stock circular.
Mailed on Request.
Jno. O. Knight & Co.
BROKERS
H. W. Hellman Building
Members Los Angeles Stock Exchange. Telephone 10254.

OIL STOCKS
Those seeking substantial investments netting the investor from 12 to 24% per annum will do well to consult our free information bureau.
We offer for immediate delivery at attractive prices,
CALIFORNIA SAVINGS BANK
JADE OIL
FRANK OIL CO.
For quick action in either buying or selling, see
William C. Bramham
Investment Broker,
332 H. W. Hellman Bldg.
Telephone 60266.

Allied Oil Corp.
We Specialize in This Issue
John V. Dunne & Co.
44 Broad Street
New York

PLANING MILL FOR SALE
One of the best known Planing Mills in large California city. Doing very profitable business—house furnishings, ship work, etc. Will sell entire plant or one-half interest. Failing health makes sale necessary.
Address
F. W. McNULTY,
58 Sutter St., San Francisco

STOCKS & BONDS
L. S. ESTLE
Member L. A. Stock Exchange
82813, 430 I. W. Hellman Bldg.

OIL LEASES
OIL RIVER BASIN
NEW MEXICO
AT $3 PER ACRE.
Phone, call or write for full information.
Phones 63357—61761,
W. A. STUART
725 Merchants National Bank Bldg.

Buy Home Service Company Preferred Stock Paying 8%
Has Never Missed a Dividend
R. B. MORRIS
800 Central Bldg. Broadway 6179

WE SPECIALIZE IN HIGH GRADE SECURITIES AND
B-O-N-D-S
At prices to yield 6% and 7%. Tax-Exempt. Denominations $100, $500, $1000.
ROBERT MARSH & CO.,
200 Marsh-Strong Building.
10175—Pico 2412.

Windsor Square
Wilshire's
Highest Class — Lowest Priced Residence Property.
R. A. ROWAN & CO.
200 Title Insurance Bldg.

Second Financial and Market Page

NEW YORK STOCK EXCHANGE

[BY A. P. NIGHT WIRE.]

NEW YORK, Sept. 22.—Trading in the stock market today was cautious but the beginning of the long-heralded strike in the steel industry did not exert so great an influence on prices as had been feared. The same was true of last week's unfavorable bank statement.

There were several reversals after the irregular opening, but at no time was there any pronounced pressure to liquidate long holdings, that fact evidently making an impression upon the short interest.

Steels, steel equipments and the shares of various other industries whose operations hinge largely on the outcome of the labor situation were well supported, the new exceptions being limited to utilities and minor specualtive issues.

Much of the market's strong undertone was attributed to the lack of outside interest, public participation having steadily dwindled to slender dimensions, with consequent strengthening of the technical position, ever since the first signs of industrial unsettlement.

United States Steel common ranged between 100 3-8 and 102⅜, closing at the top with a gain of 1¾ points. Bethlehem and Lackawanna were firm and Crucible when again steered an independent course, gained 4⅛ points.

Equipments, motors, shippings and rails reflected moderate buying but tobaccos and food shares were especial objects of bull pools, outstanding features including American tobacco, retail stores, Mexican Petroleum, Texas Company and American Sugar. Sales amounted to 800,000 shares.

Call loans opened at 5½ per cent. but stiffened at 7½ in the final hour, the banks showing less disposition to lend because of last week's heavy deficit in reserves.

Liberty Bonds were firm but the general list was uncertain, some transactions and other utilities reflecting pressure. Total sales, par value, aggregated $12,250,000.

Old United States Bonds were unchanged on call.

STOCK QUOTATIONS IN NEW YORK CITY.

[Furnished by Logan & Bryan, Members New York and Boston Stock Exchanges, Van Nuys Bldg., Los Angeles.]

NEW YORK, Sept. 22.—Following are the closing prices, sales, and high and low quotations today:

Sales.	Stocks—	High.	Low.	Closing bid.
800	Ajax Tire	88½	87¾	88½
100	Alaska	2⅝	2½	2⅝
[illegible]	[illegible]	[illegible]	[illegible]	[illegible]

LISTED NEW YORK BOND QUOTATIONS.

[Furnished by Logan & Bryan, Members New York and Boston Stock Exchanges, Van Nuys Bldg., Los Angeles.]

NEW YORK, Sept. 22.—Following are quotations on active bonds today:

Bonds—	Closing— Bid.	Asked.
Amer. Smelt. & Ref. 5s	84⅞	85
Amer. Tel. Co. 5s, 1946	87½	88
Armour 4½s, 1939	83¼	83⅛
Atchison Gen. 4s, 1995	77⅞	79¼
B. & O. Ref. 5s, 1995	71½	71⅞
B. & O. Conv. 4½s, 1933	70⅛	70⅝
California Gas Unifying 5s, 1937	84⅞	90⅝
C., M. & St. P. 1932 Conv. 4½s	73	75
C., M. & St. P. Gen. Ref. 4½s, 2014	65½	66
C., R. I. & P. Ref. 4s, 1934	67½	67⅝
Denver & Rio Grande 1st 1936	64¼	64⅝
Great Northern 4¼s, 1961	82½	83
Illinois Central Joint 5s, 1963	80¼	83
Missouri Pacific Ref. 5s, 1923	91	92½
Missouri Pacific Ref. 5s, 1926	87	88
Missouri Pacific Gen. 4s, 1975	57¼	57½
Northern Pacific P. L. 4s, 1997	77	77½
Pacific Gas Gen. 5s, 1942	84	84⅝
Russian Int. 5½s, 1926	67	74
Russian Ext. 5½s, 1921	40	43
Rio Grande Western 1st 4s, 1939	64½	72
St. L. & S. F. Adj. 6s, 1955	63¼	64¼
St. L. & S. F. Inc. 6s, 1960	48½	40
St. L. S. W. Inter. 5s, 1952	57⅞	59⅝
Southern Pacific Conv. 5s, 1934	102½	105
Southern Pacific Ref. 4s, 1955	76½	76⅝
Union Pacific 1st 4s, 1947	83	83¼
St. L. & S. F. P. L. 4s, 1950	56¼	57
Western Pacific 5s, 1946	82	85
W. U. Tel. Co. Tr. 5s, 1938	....	86½
Wilson 6s, 1941	99¼	99⅝
Liberty 3½s	99.98	100.04
Liberty 1st 4s	94.98	95.02
Liberty 2nd 4s	93.88	93.92
Liberty 3rd 4¼s	95.68	95.72
Liberty 4th 4¼s	93.84	93.88
K. S. U. Ref. 5s, 1950	76	76¼
C. G. W. Ry. 1st 4s, 1959	57½	....
C. & O. Corn. 5s, 1946	84½	84⅞
Seaboard Air Line Ref. 4s, 1959	51	52
C. & S. Ref. 4½s, May 1, 1935	57⅞	59¼
Inter. Rapid Transit 5s	62	62⅝
Hudson & Manhattan 5s	56½	57½
Liberty 1st 4¼s	95.14	95.18
Liberty 2nd 4¼s	94.08	94.12
Victory 4¾s	99.90	99.94

CLOSING PRICES ON NEW YORK CURB.

[Furnished by Logan & Bryan, Members New York and Boston Stock Exchanges, Van Nuys Bldg., Los Angeles.]

NEW YORK, Sept. 22.—Closing quotations:

	Close— Bid.	Ask.		Close— Bid.	Ask.
Industrials—			Sequoyah	7-16	½
Air Redtn.	57	60	Island Oil	6⅝	7
Aetna Exp.	11⅛	11½	Marland	7½	7⅝
Chevrolet	200	300	Mining—		
Curtis Aero.	8	13	Big Ledge	½	9-16
Holly	35	45	Butte N. Y.	⅝	½
Do. pfd.	90	100	Cal. & J.	⅛	⅝
Lake Tor.	2½	2⅝	Caledonia	42	45
Maxim	1-16	⅛	Can. Cop.	1½	1⅝
Sub. Boat	15	16	Cons. Ariz.	1½	1⅝
United M.	50	60	Cons. Cop.	6½	6⅝
U. S. Steamship	2⅝	2⅞	Davis Daly	10	11
Wright-M.	4⅝	5	G. Monster	¼	⅜
Hup.	10⅝	10⅝	Hecla	4⅞	5
Peerless	42	44	Howe S.	4½	4⅝
Dictagraph	8	10	Iron Blos.	½	⅝
Oils—			J. Verde	½	⅝
Barnett	⅛	3-16	Kerr Lake	4	4½
Boston Wyo	68	70	Magma Cop	45	48
Cosden	11⅝	11⅞	Mason Val.	2⅞	3⅛
Elk Basin	8⅝	9	Motherlode, old	50	55
Fed. Oil	2⅝	2⅞	Do. new	5¼	5¼
Glenrock	4½	4⅝	Nipissing	10⅝	10⅞
Met. Pet.	2⅛	2⅝	Ohio Cop.	⅝	½
Merritt Oil	23	23½	Ray Herc.	2¼	2½
M. W. Ref.	168½	169½	Stewart	20	22
Midwest O.	1⅝	2⅛	Success	5	7
Do. pfd.	2	3	Tono. Ex.	2½	2⅝
Northwest	52	55	U. Eastern	4⅝	4⅝
Okmulgee	1⅝	2⅛	U. V. Ex.	42	44
Sapulpa	7⅝	7⅞	Yerrington	4	6

RANGE OF STOCK PRICES IN BOSTON.

[Furnished by A. H. Crary & Co., 119 West Fourth street, Los Angeles.]

BOSTON, Sept. 22.—Closing quotations:

	Close— Bid.	Ask.		Close— Bid.	Ask.
Ahmeek	78	80	Michigan	8½	9½
Adventure	1½	2	Denbigh	28	32
Baptipolis	120½	121	McK. Dar.	62	68
Barnes K.	1½	1⅝	Mohawk	65	66
Allouez	41½	43	Mohawk Old Colony	8⅝	9
Algoma	50	90	Nev. Cons.	17	20
Am. Pneu.	1½	1½	Nipissing	10⅝	11
Do. pfd.	8½	9	Nixon	23	25
Arcadian	3½	4	N. Butte	15½	16
Ariz. Com.	14⅝	15	Nev. Doug.	10	20
B. S. Gas	8	10	New Idria	17	20
Boston Ely.	1¼	1½	New Corn.	23⅝	24½
Baltic	2⅛	22⅝	New River	17	20
Begole	25	75	Do. pfd.	68	70
Belmont	2½	3	N. Lake	1⅛	1¼
Bingham	7⅝	8¼	Ohio	45	60
B. Hawk	85	86	Ojibway	2	2¼
Booth	17¼	18	Island Oil	6⅝	7⅝
Bohemia	1½	1½	Crystal	57	62
Butte & B.	40	60	Cascade	1	1⅛
B. & Maine	31½	32	Old Dom.	41	42
Butte & L.	15	25	Oneco	75	100
B. & Mont.	75	77	Onondaga	20	50
B. & N. Yr.	25	75	Osceola	58½	60
Calaveras	1½	—	Pond Creek	22½	23
Cal. & A.	71⅝	72½	Quincy	67	68
Cal. & J.	20	430	Ray Cons.	23¾	24
Cal. & H.	400	410½	Ray Herc.	2½	2⅝
Canada	1½	1⅝	Seneca	18½	20
Centennial	16	17⅝	S. Metals	26	28
Chief Cons.	3⅝	3⅞	Ranier	1	1¼
Cherokee	1	1½	Shannon	2¼	2⅝
Cons. Ariz.	1	1½	Shattuck	13½	15
C. C. Mines	6¼	6⅝	Stewart	48⅝	49
Copper R.	51	51⅝	St. Mary	61	62
Crown R.	30	40	S. Lake	2½	2⅝
Daly West.	3¼	3½	S. Utah	20	25
Davis Daly	10⅝	10⅝	Success	5	7
E. Butte	16½	17⅛	Sup. & B.	3¼	3⅛
First Nat.	1½	2	Sup. Cop.	6½	6⅞
Fortuna	2	4	S. P. Co.	125½	126⅝
Franklin	4½	5	S. W. Miami (full)	4½	5½
Gadsden	3½	3⅝	Swift Int.	56¼	56½
Fairbanks	73	75	Tonopah	2⅛	3
Granby	66	69	Tono. Ex.	2⅛	3
Greene Can.	42½	43½	Trinity	1⅝	2
Glfd. Cons.	12	18	Tuolumne	1½	1⅝
Hancock	6⅝	7	Utah Apex	2½	2⅝
Helvetia	4½	4⅝	Utah Cop.	82½	83
Hollinger	6	7	Utah Cons.	9⅝	10
Houghton	75	125	Utah Metals	3¼	3½
Isl. Creek	47	48	U. S. M. & S. com.	68	68⅝
Do. pfd.	85	86	Do. pfd.	48⅝	50
Indiana	1½	1½	Un. Fruit	181	183
Iron Cap	75	125	U. V. Ex.	43¼	44
Isle Royale	33	33⅝	Shoe Mach.	49⅝	50¼
J. Verde	⅝	⅝	Do. pfd.	26½	27
Kerr Lake	4	4½	Ventura	18	18¼
Keweenah	1⅝	1⅝	Victoria	3½	4
Lake Cop.	5½	6	Winona	1⅞	2⅛
La Rose	35	40	Wolverine	23	25
La Salle	3⅛	4	Walker	4	5
Mason Val.	3	4	Wyandotte	1	1½
Mass. Cop.	7¼	7⅝	Wright-M.	4¼	4⅝
Monarch	75	76			
Majestic	24	28			
Mex. Metals	4	8			
Miami	26¼	27			

NEW YORK OIL STOCK QUOTATIONS.

[Furnished by A. H. Crary & Co., 119 West Fourth street, Los Angeles.]

NEW YORK, Sept. 22.—Closing quotations:

	Close— Bid.	Ask.		Close— Bid.	Ask.
Anglo	21⅝	22¼	S. Pipe	164	163
Atl. Ref.	1370	1390	S. P. Oil	325	330
Borne S.	470	490	S. W. P. P.	100	103
Buckeye	98	100	S. Oil Cal.	288	292
C'brough	310	315	S. Oil Ind.	705	715
Continental	580	600	S. Oil Kan.	565	585
Crescent	36	38	S. Oil Ky.	455	465
Cum'land	170	180	S. Oil Neb.	520	540
Eureka	163	167	S. Oil N. J.	668	673
Galena	93	97	S. Oil N. Y.	395	405
Do. pfd.	108	115	S. Oil Ohio	515	525
Ill. Pipe	175	180	Swan & F.	95	100
Ind. Pipe	100	102	Union T.	130	133
Nat. Tran.	27½	28½	Vacuum	435	440
N. Y. Tran.	180	185	Wash'ton	40	45
N. Pipe	106	110	Inter. Pet.	29½	30½
Ohio Oil	364	368	Atlantic pfd.	107	109
P. M. Fuel	73	75	Do. Bites.	26	30
Pierce Oil	21½	22	Galena new	106	107
Prairie Oil	695	705	S. Oil N. J. pfd.	111¼	11⅝
Prairie P.	285	290			
Solar Refg.	335	345			

Investors read The Wall Street Journal

FINANCIAL AND TRADE REVIEW.

(Continued from Eighth Page.)

& Sons, $3221.90; Frank & Lewis, $4500; National City Company, $3074; R. H. Moulton & Co., $3705; Cyrus Pierce & Co., $3221.90; Torrance, Marshall & Co., $1689; Citiare to be dated December 20, 1919, delivery on or about December 20, 1919, and maturing $29,000 each year from 1924 to 1943, inclusive. The assessed valuation of the county is said to be $38,264,221. Present outstanding indebttdness is $1,322,000. The bonds were bought on about a 4.92 basis. A feature of this sale which attracted the attention of local bond men is the time element. The bonds are not to be delivered until December 20. This in effect means that the bids are based on what the bidders think will be the market conditions ninety days hence, and the fact that the bidding was so active is a pretty good example of the confidence which permeates the entire field of bond trading.

Big Stock Purchase.

The Coote wire yesterday reported a story to the effect hat within three months United States Steel will be in the market for a large amount of common tock to be offered employees under the profit-sharing plan. The purchase, it is said, may amount to 150,000 shares.

Financial Advertising.

The advertisers of America are in session this week in New Orleans. Los Angeles banks have been recognized through an invitation extended to Mrs. Eleanor Germo, advertising manager for the Trust and Savings Bank, to address the department of the national organization devoted to financial advertising. Mrs. Germo is the first woman to be so honored. Those who have seen advance copies of the speech to be made by proxy for Samuel Gompers say that he attributes much of the present labor unrest to the high cost of living; says that labor is equally responsible with capital, and that only increased individual productivity can remedy the situation permanently.

Crop Outlook.

The Wells Fargo Nevada National Bank, of San Francisco has summarized business and crop conditions as they appear from that end of the State and finds that the prune crop shows a percentage of 132 over a ten-year average; almonds 102.7 per cent., walnuts 127.7 per cent., peaches 122 per cent., apricots 121.8 per cent., cotton 103.2 per cent. with a probable production of 114,000 bales as compared with 100,000 bales in 1918. Rain shortage has had a bad effect upon the sugar-beet crop which is only 75 per cent. of a ten-year average, or about 69 per cent. of normal. Bean yields in Southern California are not up to expectations. Limas are about 42 per cent. of normal. Very little difficulty has been experienced up to the present time in securing a sufficient supply of labor to properly handle the crops. Owing to lack of moisture pastures and meadows have become very dry, and some of the mountain ranges have had to be abandoned, but owing to a good supply of dry feed and stubble, stock generally is in good condition.

Mineral Production.

Final returns from the mineral producers of California compiled by the California State Mining Bureau for 1918 show a total value of $199,753,837, the record production, being a net increase over 1917 of $38,550,875. The notable features are the increase in value of the petroleum production which is valued at $127,459,221, being $40,483,012 in excess of the production of 1917, while the value of gold produced was $16,529,162 or $3,558,342 less than 1917. The value of the petroleum output alone in 1918 was equal to the value of the total mineral output in the State in 1916, when, for the first time in history, it exceeded $100,000,000.

The Shoe Problem.

The high cost of shoes is one of the most serious of the every-day economic problems which the average American is called upon to meet. Schools have opened and the little folks, as well as the elders, must be properly shod. School shoes which, a few years ago, cost from $1.50 to $3 are now from $4 to $8 and Johnny and Susie go through them just as fast as they did at the old prices. So far government investigations have had little effect upon bringing about a reform in the price of this necessary commodity. Scarcity of leather and transportation difficulties are given as the reasons for the continued high price. Great Britain is attack- the problem along a little different line. There, a voluntary system of restricting profits is to be introduced so that the price the British public pays for its shoes shall be regulated solely by the cost of production and distribution, and a product to be known as a national standard shoe is to be put upon the market to be sold at a fixed price stamped upon the sole.

Prices Yielding.

Prices are yielding. The news comes from many quarters now. It is growing from a frightened whisper to an assured statement of fact. Figures just available for August show that during that month meats fell 5.2 per cent.; breadstuffs 2.8 per cent., and other foods 0.9 per cent. Slight declines in other commodities were offset by corresponding increases, but it is the consensus of opinion that the peak has finally been passed. Dun's Review says: "An interesting movement has lately occurred in the hide trade, where buyers, believing that prices would go lower, began to hold off when the high cost of living agitation broke out in full force. In some kinds of cotton goods also there has been considerable readjustment, and textile interests now proceed more cautiously when called upon to name prices for the future."

Financial Year Book.

The Daily Commercial News is distributing its Financial Year Book for 1919 in which is contained much valuable data of especial interest to Pacific Coast business. Authorities on various subjects are given a hearing; there is a careful statistical tabular review and the subjects discussed cover a wide range. The book is illustrated and will be found of value for reference purposes.

Liberal Response.

Secretary of the Treasury Glass announces the gratification of the department in the magnificent response to the latest offering of treasury certificates of indebtedness. At the time of closing the books preliminary reports indicated that the aggregate subscriptions up to that time (September 17) would approximate $750,000,000.

Industrial Relations.

The following dialogue is from a Florence, Italy, paper and indicates that the problems of industrial relations are international, and that the public is beginning to realize that there is more than one side to the story:

Worker: Here are my demands. Kindly sign them to avoid discussion.

Employer: Certainly; if the demands are just. But first I would like to see the second sheet.

Worker: What do you mean, the second sheet?

Employer: The one containing the duties of the worker.

NEW ISSUE
$15,000,000
Willys Corporation
8% Cumulative Convertible Sinking Fund First Preferred Stock
Authorized and to be issued $15,000,000
Par value $100; dividends payable quarterly, Sept. 1, Dec. 1, March 1 and June 1; redeemable as a whole or in part or for the Sinking Fund on any date at 110 and accrued dividends on 30 days' notice. Transfer agents, Mercantile Trust Company, New York; Continental & Commercial Trust & Savings Bank, Chicago. Registrars, The Chase National Bank, New York; First Trust & Savings Bank, Chicago.
Convertible at option of holder at any time into two shares of Common Stock.
Dividends exempt from Normal Federal Income Tax.
We summarize from the letter of J. N. Willys, President of the Willys Corporation, as follows:
Willys Corporation, formerly the Electric Auto-Lite Corporation, of Toledo, Ohio, is acquiring the New Process Gear Corporation of Syracuse, N. Y., and the Duesenburg Motors Corporation of Elizabeth, N. J.
A New, Light, Six-cylinder Car will be manufactured on a large scale by the Corporation and sold by the Willys-Overland Company, through its branches and a special sales unit, in accordance with the purchase and sales contract recently made between the two companies. This car is already developed and represents the latest achievements of the automobile industry, including a spring suspension which is a revolutionary improvement.
Net Tangible Assets shown by the Consolidated Balance Sheet prepared by Messrs. Price, Waterhouse & Co., after giving effect to the recapitalization of the Corporation, based upon the acquisition of the New Process and Duesenburg Corporations, are $43,079,338.27, or $287 per share of First Preferred Stock, and net quick assets exceed $101 per share, exclusive of marketable securities which equal $121 per share additional at book values of their net tangible assets.
Net Earnings of the Auto-Lite and New Process Gear divisions for the five months ending May 31, 1919, are reported by Messrs. Price, Waterhouse & Co., at the rate of 3.41 times First Preferred Dividend requirements, and including 1916, 1917 and 1918, as averaging 2.33 times dividend requirements. These two plants now have booked sufficient business to indicate a net profit, after all taxes, of over $6,000,000 for the next twelve months, or 5 times dividend requirements. These earnings are exclusive of any profits from the new six-cylinder car.
No Mortgage or lien of the Corporation or its subsidiaries, except purchase money mortgages, may be created without the consent of 75% of this issue.
Annual Sinking Fund Payments (which are cumulative) are called for, ranging from 10% on the first $3,000,000 of net earnings (after dividends on this stock) to 3% on the excess over $6,000,000.
We are advised that application will be made in due course to list this stock on the New York Stock Exchange.
When, as and if issued, and received by us
Price 100 and accrued dividend
Local participants are
Blankenhorn-Hunter-Dulin Co. 402 Trust & Savings Bldg.
Bond & Goodwin Title Insurance Bldg.
Security Mortgage Co. 203 Hibernian Bldg.
E. H. Rollins & Sons 203 Security Bldg.
Aronson & Company H. W. Hellman Bldg. Lobby
A. E. Lewis & Co. 502 Security Bldg.
This information and these statistics are not guaranteed, but have been obtained from sources we believe to be accurate.

We advise the purchase and are making a Specialty of
U. S. Government Bonds
and are prepared, at any time, to buy or sell large or small lots
We have prepared a circular on investment securities which we shall be glad to send you on request
Kidder, Peabody & Co.
115 Devonshire St., Boston
17 Wall Street New York
Correspondents
Mitchell, Hutchins & Co., Inc.
The Rookery, Chicago

Securities of Merit
may be purchased through us under the terms of our "CUMULATIVE SAVING" (Partial Payment) Plan. Leaflet on request.
RAYMOND & DALGLEISH
Dealers in Bonds and Stocks
19 South Marengo Avenue.
Phone, 8500 Colorado Pasadena, Cal.

A. H. CRARY & CO.
MEMBERS CHICAGO BOARD OF TRADE
Stocks, Bonds, Grain, Cotton
DIRECT PRIVATE LEASED WIRE.
65304. 119 W. Fourth St., Los Angeles. Main 7559.

Stephens & Company INVESTMENT SECURITIES
521 SOUTH SPRING STREET

Firestone
7 Per Cent Prefe[rred]
Issued by one of world's largest manufactu[rers of] tires and other rubber goods. Complete circula[r de]scribing this attractive issue will be sent upo[n request] for LT-248.
For subscription subject to allotment, if, as and w[hen] issued and received by us, at
$100 and Accrued Dividends
The National City Company
Correspondent Offices in 51 Cities
Los Angeles—507 So. Spring Street
Telephone 10202

UNLISTED STO[CKS]
We specialize in unlisted stocks and can save you money selling any of the popular and attractive issues.
We particularly recommend the oils since ... being obtained in many new fields.
See us about True, Frank and Richfield ...
H. N. WILLARD & C[O.]
Ground Floor—623 S. Spring

STREET IMPROVEMENT B[ONDS]
Income Tax Exempt
QUIRK BROTHER[S]
The Street Improvement Bond House
501 Hibernian Bldg., Los Angeles, Cal.

Big Profits in MOVING PICTU[RES]
Great Opportunity offered by
OAKLEY SUPER-QUALITY PRODUCTIONS, ...
529 West Eighth Street, L. A.

...MORNING. ...e Times ...
...PECTED STRENGTH ...VELOPS IN GRAINS.
...E FAILS TO BEAR ...N MARKET; SHORTS ...ST BUYERS.
Allied Oil
RODNEY POWERS
81 New St.
OIL SECUR...
...RECOMMEND investment in ... dividend-paying oil ... and an established market.
WM. CHEADLE ...
BONDS AND INV...
Allied O...
OF...
To the Stockholders of the Allied Oil Corporation
Supplementing my rep... company contemplat... in submitting the follo...
ORGANIZATION:
The Company was org... authorized capital of 12,50... value, of which 9,583,462... The Company has no Prefe... have been paid at the rate ... 1, 1919. Payments are ma...
PROPERTIES:
The Company owns th... the following companies:
Consumer... Central P... Dalsa Oil ... Allied Dri... San Jacin... Alamo Pe...
Through its subsidiarie... of oil and gas leases in Cal... land, Jack, McCulloch, Mille... Stephens, Taylor, Wic... Company has eight oil wells in th... duction of 6500 barrels, an... 000,000 cubic feet per day ... clude also 25 miles of pipe l... gas distributing plants and ... Texas, and seven com... Company are now serving t... supplied in Weatherford, ha... changed to serve natu... ing scale rates from 45 cent... which are not at present ... thousand.
NEW DEVELOPMENTS:
There is now being d... in proven producing ter... is located on a 2000-ac... There is also being d... wells.
The Company's develo... of an additional 100 mi... which will connect the ... Lacasa in Stephens Cou... Weatherford and Fort W... Fort Worth will have a cap... under favorable cont... Fort Worth Power & Light ... other large consumers.
When the wells now dr... it is expected that the Compa... 000,000 cubic feet of gas a... volume of 70,000,000 cubic ... feet daily.
The Company will also... capacity of 40,000,000 cubi... gasoline daily, which has a ... Construction of these plants ... Company of Pittsburgh, ... the Company ...
EARNINGS:
On the basis of present r... over $4,000,000 per annum... completion of the construction ... 000 net per annum.

Times Third Financial and Market Page

[EXPEC]TED STRENGTH [DR]OPS IN GRAINS.

[STRI]KE FAILS TO BEAR [THE] MARKET; SHORTS [BEST] BUYERS.

[EXCLUSIVE] DISPATCH.] ...—Unexpected strength in ... especially corn, was due to ... and to the strength in ... and in the stock market in ... the best buyer and sell... ...indicated that the steel strike ... greater proportions to con... ...depressing factor in the ... markets. ... made around the opening, ... the close, with net gains of ... 1@1 5-8 on oats, 1⅛@2 ... Southwestern corn ... higher and oats 1@1 5-8 ... short last week on ... were the best buyers ... combined with the ... that the bearishness ... The fact that no sympa... ...were reported also was a factor, and there was persistent buying by strong commission houses.

Lowest prices were made early and highest toward the last. Final trades were at the top, with September 1.49⅝, December 1.25⅝ and May 1.23 7-8. Numerous sharp breaks were made as the result of local selling, but there was steady absorption of the offerings, partly on scale orders. News other than on the strike was ignored.

Oats closed at the high point of the day, September finished at 67 7-8, December 70 1-8 and May 72⅛.

	Open.	High.	Low.	—Close— Bid.	Asked.
Corn—					
Sept.	1.46⅞	1.49⅝	1.46⅞	1.49⅝	......
Dec.	1.22⅝	1.25⅝	1.22½	1.25⅝	1.25⅝
May	1.21	1.23⅞	1.20⅝	1.23⅞	1.23⅞
Oats—					
Sept.	.66⅝	.67⅞	.66⅝	.67⅞	......
Dec.	.69	.70⅛	.68½	.70	.70⅛
May	.70⅝	.72⅛	.70⅝	.72⅝	.72⅛

Cash sales: Corn, No. 2 mixed 1.47½@1.49; No. 2 yellow, 1.49@1.50. Rye, No. 2, 1.43. Barley, 1.20@1.30. Timothy, 8.50@11.25. Clover, nominal.

NEW YORK, Sept. 22.—Wheat, spot, steady; No. 2 red, 2.35¼, track New York, export, to arrive. Corn, spot, firmer; No. 2 yellow, 1.65⅝, and No. 2 white, 1.66⅝, c.i.f. New York. Oats, spot, firm; No. 1 white, 75½.

The visible supply of American and bonded grain shows the following changes:

Wheat, increased 7,863,000 bushels.
Corn, increased 390,000 bushels.
Oats, decreased 88,000 bushels.
Rye, increased 15,000 bushels.
Barley, decreased 230,000 bushels.

Allied Oil

Circular on Request.

RODNEY POWERS & COMPANY
81 New St. New York.

OIL SECURITIES

We recommend investment in the shares of established and seasoned dividend-paying oil companies, having a record of ... an established market. Inquiries invited.

WM. CHEADLE BORCHERS
BONDS AND INVESTMENTS
... 6th and Spring Sts. — 606 Trust & Savings Bldg.
Oakland — San Diego

Allied Oil Corporation

OFFICE OF THE PRESIDENT

New York, September 2, 1919.

To the Stockholders of the
Allied Oil Corporation:

Supplementing my report to you of July 1, 1919, in which I stated that your company contemplated the acquisition of large oil production, I take pleasure in submitting the following statement concerning Allied Oil Corporation:

ORGANIZATION:

The Company was organized under the laws of Delaware in 1917, with an authorized capital of 12,500,000 shares of Common Capital Stock of $1 par value, of which 9,583,462 shares have been issued and are now outstanding. The Company has no Preferred Stock and no funded indebtedness. Dividends have been paid at the rate of 12% per annum (3% quarterly,) since January 1, 1919. Payments are made January, April, July and October 1st.

PROPERTIES:

The Company owns the entire outstanding amounts of Capital Stock of the following companies:

Consumers Gas & Fuel Company of Texas.
Central Power & Light Company of Texas.
Dalsa Oil Company of Texas.
Allied Drilling Company of Texas.
San Jacinto Petroleum Corporation of Delaware.
Alamo Petroleum Corporation of Delaware.

Through its subsidiaries, the company owns approximately, 85,100 acres of oil and gas leases in Callahan, Coleman, Comanche, Concho, Brewster, Eastland, Jack, McCulloch, Mills, Palo Pinto, Parker, Runnels, San Saba, Shackelford, Stephens, Taylor, Wichita, Wise and Young Counties, Texas. The Company has eight oil wells in the Ranger and Burkburnett fields, having a daily production of 6500 barrels, and six gas wells, with an open flow capacity of 40,000,000 cubic feet per day in the Mineral Wells gas field. The properties include also 25 miles of pipe line for transportation of the natural gas to market, gas distributing plants and long term franchises in Mineral Wells and Weatherford, Texas, and seven complete drilling outfits. The natural gas lines of the Company are now serving the City of Mineral Wells, and artificial gas is being supplied in Weatherford, but the distributing system in the latter place is now being changed to serve natural gas. Gas is sold to domestic consumers on sliding scale rates from 45 cents to 60 cents per thousand cubic feet, and industrial rates, which are not at present regulated by franchise, average 15 cents per thousand.

NEW DEVELOPMENTS:

There is now being drilled fourteen additional oil wells, thirteen of which are in proven producing territory in the Ranger and Burkburnett fields, and one is located on a 2000-acre lease selected by the Company's geological expert. There is also being drilled on proven gas territory, five additional gas wells.

The Company's development program embraces furthermore the construction of an additional 100 miles of pipe line, together with two large pump stations, which will connect the gas fields near Desdemona in Comanche County, near Lacasa in Stephens County and near Mineral Wells in Palo Pinto County, with Weatherford and Fort Worth, Texas. The proposed sixteen-inch line to Fort Worth will have a capacity of 50,000,000 cubic feet daily, and will supply gas, under favorable contracts, to Armour & Company, Swift & Company, Fort Worth Power & Light Company, Texas Railway & Light Company and other large consumers.

When the wells now drilling and improvements under way are completed, it is expected that the Company will have available a daily production of 100,000,000 cubic feet of gas and contracts to purchase gas at the wells covering volume of 70,000,000 cubic feet, with pipe line capacity to market 50,000,000 cubic feet daily.

The Company will also construct two gasoline absorption plants with a capacity of 40,000,000 cubic feet, estimated to produce 15,000 gallons of gasoline daily, which has a market value on the ground of 15 cents per gallon. Construction of these plants will be done under a contract with George A. Burrell Company of Pittsburgh, whereby the latter will pay all expenses of construction and the Company will receive 50% of the net earnings.

EARNINGS:

On the basis of present production, net earnings from oil are at the rate of over $4,000,000 per annum. Earnings from natural gas and gasoline upon completion of the construction program, it is estimated, will amount to $2,000,000 net per annum.

Yours very truly,
(Signed) J. B. LEVY, President.

EASTERN CITRUS MARKET.

CITRUS FRUIT SHIPMENTS.
SOUTHERN CALIFORNIA.

	Oranges.	Lemons.
September 19	63	16
September 20-21	60	15
Total cars to date this season	32,192	9,072
Total cars to same date last season	13,708	5,490

[EXCLUSIVE DISPATCHES.]

NEW YORK, Sept. 22.—Twenty-nine cars of Valencias and one car of lemons sold. Market is steady on 176s and smaller, easier on 150s and larger.

VALENCIAS—	Avge.	VALENCIAS—	Avge.	VALENCIAS—	Avge.	VALENCIAS—	Avge.
Old Mission, fcy., CCC	$7.15	Home of Ramona, STx	4.95	Carmencita, NOx	5.80	Bowman, ORx	5.85
Golden Eagle, CCC	5.65	Piru, STx	4.10	East Whittier Parex, STx	5.25	Alphabetical, ORx	7.40
Red Fox, JDS	5.55	Amazon, SAx	3.25	Buttercup, STx	4.00	Bird Rocks, ORx	6.35
Green Ban., SFCo	4.55	Glen. Home, ACGx	4.20	Picnic, STx	3.10	Two Crown, STx	5.50
Jim Dandy, JDS	4.55	Progressive, ORx	3.40	Rio, STx	2.75	One Star, STx	4.85
Lady Rowena, CCC	4.45	Red Crescent, AHx	3.30	Kenilworth, AHx	5.60	Greenleaf, STx	5.10
Oxford	4.30	Carlo, SAx	2.90	Peasant, AHx	3.90	Pico, STx	3.85
Native, SFCo	3.80	St. Bernard, COVx	3.60	Prairie Belle, AHx	3.50	Glen. Heights, exfcy., ACGx	7.00
Sunrise	3.65	Cougar, Covx	3.65	Schoolboy, AHx	2.25	Glen. Heights, exch., ACGx	5.75
Daisy, COVx	4.45	Colonel, ORx	5.10	Optima, OKx	4.55	Evolution, ACGx	3.60
Gladolia, COVx	2.75	Captain, ORx	3.80	Blue Hussar, OKx	4.00	Glen. Heights, exch., ACGx	4.80
Colombo, NOx	4.35	Mark Twain, ORx	5.15	Alta Loma, OKx	3.43	LEMONS—	Avge.
Yorba, NOx	5.80	Defiance, STx	5.75	Green Hussar, OK	3.25	Splendor, OKx	3.20
Linda, NOx	4.20	Condor, STx	4.70	Senator, ORx	6.95	Reliable, NOx	6.75
Parrot, SAx	3.85	Blue W, STx	3.70	Mark Twain, ORx	5.50	Service, NOx	7.00
Amazon, SAx	3.10	Mother Col., NOx	5.35	Huck Finn, ORx	4.35	Rex, NOx	6.50
Fort Pitt, ACGx	4.00	Cal. Belle, NOx	7.20	Wm. Tell, ORx	7.30		

ST. LOUIS, Sept. 22.—Two cars of oranges sold. Market is very steady on oranges and lemons.

VALENCIAS—	Avge.	VALENCIAS—	Avge.	VALENCIAS—	Avge.	LEMONS—	Avge.
On Honor, LGx	$5.50	SS., ORx	4.05	Corporal, ORx	4.25	On Honor, ORx	8.25
Wireless, LGx	5.20	Rookies, ORx	3.65	Captain, ORx	4.20	Temptation, LGx	6.55
						Growers, LGx	5.30

CLEVELAND, Sept. 22.—Two cars of oranges and two cars lemons sold. Market is steady on oranges and lemons.

VALENCIAS—	Avge.	VALENCIAS—	Avge.	LEMONS—	Avge.	LEMONS—	Avge.
Golden W, STx	$4.65	Trail, ACGx	5.30	Coyote, OKx	4.80	Oxnard, OXx	6.70
Blue W, STx	3.75	LEMONS—	Avge.	Owl, OKx	3.45	Corker, OXx	5.75
		Quail, OKx	6.25				

CINCINNATI, Sept. 22.—Two cars of oranges sold. Market is weak and declining on small sizes.

VALENCIAS—Hawk, SAx., 3.35; Amazon, SAx., 3.45.

PITTSBURGH, Sept. 22.—Six cars or oranges sold. Market is unchanged.

VALENCIAS—	Avge.	VALENCIAS—	Avge.	VALENCIAS—	Avge.	VALENCIAS—	Avge.
Fort Pitt, ACGx	$4.35	Cougar, SAx	2.90	Blue W, STx	4.90	Gold Center, ORx	3.35
Old Mill, ACGx	4.60	Toltec, STx	4.75	Golden Beaver, OR	3.15	Black Cru., ACGx	5.95
Hawk, SAx	2.75	Stella, STx	2.70	Saddleback, ORx	2.80	Green Cru., ACGx	3.10
St. Bernard, SAx	3.15	Golden W, STx	6.05	Ticktock, ORx	4.50	Primrose, DMx	4.25
						Jasmine, DMx	3.75

PITTSBURGH, Sept. 22.—Seven cars or oranges and one car of lemons sold. Market continues very strong on both oranges and lemons.

VALENCIAS—	Avge.	VALENCIAS—	Avge.	VALENCIAS—	Avge.	VALENCIAS—	Avge.
Delicia, NOx	$6.10	Atlas, ORx	6.60	Trojan, ORx	4.95	Rooster, ORx	5.85
Favorite, NOx	5.45	Hector, ORx	5.15	Epicure, ORx	6.40	LEMONS—	Avge.
Blue Globe, Rivx	6.05	Troy, ORx	7.15	Everite, ORx	5.50	Gold, ORx	6.90
Pepperleaf, Rivx	4.40	Atlas, ORx	6.45	Glen. Home, ACGx	4.65	Comet, ORx	6.00
Califlora, Rivx	3.05	Hector, ORx	4.15	Everite, ORx	5.75		

BOSTON, Sept. 22.—Eight cars of Valencias sold. Market is higher.

VALENCAIS—	Avge.	VALENCAIS—	Avge.	VALENCAIS—	Avge.	VALENCAIS—	Avge.
Mount Olive	$5.20	Native, SFCo	.80	Glen. Home, ACGx	4.90	Greenleaf, STx	4.60
Colony	4.30	Whittier, STx	5.20	Whittier, STx	5.40	Carmencita, NOx	5.30
Green Ban., SFCo	2.20	Paul Neyron, LAVx	4.85	Pico, STx	4.00	Glen. Home, ACGx	5.50

LIVE-STOCK MARKET AT VARIOUS CENTERS.

[BY A. P. NIGHT WIRE.]

LOS ANGELES, Sept. 22.—Weighed and delivered off cars without food and water:

Hogs (hard-grain fed,) 125 to 150 lbs., 16.00; 150 to 225 lbs., 16.50.

Cattle (on foot, gross weight:) Steers, good, 11.50@12.00; medium, 10.50@11.50; heifers, good, 9.50@10.00; fair, 9.00@9.50; cows, fair to good, 8.50@9.50; bulls and stags, 7.00; calves, 125 to 150 lbs., 12.00; 175 to 225 lbs., 11.00.

Sheep, ewes, 8.00@8.50; lambs, 13.00@15.00.

CHICAGO, Sept. 22.—Hogs, receipts, 23,000; strong. Heavy, 16.75@18.15; medium, 17.00@18.30; light, 17.25@18.40; light light, 18.00@17.75; heavy packing sows smooth, 16.00@16.50; packing sows, rough, 15.25@15.75; pigs, 15.00@16.50. Cattle, receipts, 22,000; slow. Beef steers, medium and heavy weight, choice and prime, 15.25@17.50; medium and good, 10.75@15.25; common, 8.25@10.75; light weight, good and choice, 14.00@17.65; common and medium, 8.00@13.75; butcher cattle, heifers, 6.50@14.75; cows, 6.25@13.50; canners and cutters, 5.35@6.25; veal calves, 20.25@21.50; feeder steers, 7.00@12.25; stocker steers, 6.25@10.00; western range steers, 8.00@15.00; cows and heifers, 6.25@13.00. Sheep, receipts, 41,000; firm. Lambs, 12.25@15.00; culls and common, 7.00@12.00; ewes, medium, good and choice, 6.00@7.25; culls and common, 2.00@5.75; breeding 6.50@12.25.

KANSAS CITY, Sept. 22.—Hogs, receipts, 8000; higher. Bulk, 17.25@17.60; heavies, 16.75@17.50; medium, 17.25@17.65; lights, 16.85@17.70; light lights, 16.50@17.25; heavy packing sows, 15.00@16.25; pigs 14.00@17.35. Cattle, receipts, 39,000; irregular. Beef steers, medium and heavy weight, choice and prime, 15.75@17.65; medium and good, 12.00@15.65; common, 10.25@11.90; light weight, good and choice, 12.75@17.00; common and medium, 8.00@12.90; butcher cattle, heifers, 5.20@13.00; cows, 5.50@11.35; canners and cutters, 4.00@5.30; calves, 13.75@17.00; feeder steers, 8.25@12.75; stocker steers, 6.00@9.25.

PORTLAND, Sept. 22.—Cattle slow; receipts, 1810. Steers, best, 10.50@11.25; good to choice, 9.50@10.25; medium to good, 8.50@9.00; fair to good, 7.50@8.25; common to fair 6.00@7.00; good to choice cows and heifers, 7.75@8.50; medium to good, 6.50@7.00; canners, 3.00@4.50; bulls, 5.00@7.00; calves, 8.00@14.00. Hogs, steady to strong; receipts, 458. Prime mixed, 17.00@17.50; medium, 16.50@17.00; rough heavies, 16.00@17.00; pigs, 16.00@17.00. Sheep lower; receipts, 1199. East Oregon lambs, 12.00@12.50; valley, 11.00@12.00; yearlings, 8.00@9.00; wethers, 7.00@8.00; ewes, 5.00@7.50.

COTTON MARKET UP ON TEXAS WEATHER

SMALL PROGRESS OF STRIKERS IN STEEL PLANTS ALSO HAS BULL EFFECT.

[EXCLUSIVE DISPATCH.]

NEW YORK, Sept. 22.—The cotton market had a steady opening today at 8 to 22 points advance on the market. The buying came chiefly from local houses, based on heavy rains in sections of Texas where picking is in progress and from Liverpool interests. Houses with spot connections were large sellers of December both on the call and afterwards. If the steel strike had any effect at all it was rather bullish on the idea that fewer men had gone out than the leaders had predicted. At the end of the first twenty minutes the market was rather easy at a net decline of about five points.

The early irregularity was followed by a sharp advance before the end of the first hour. The failure of the steel strike news to create more aggressive selling pressure evidently served to stimulate covering. By the middle of the morning active months were 70@73 points net higher with December selling at 33.80 cents, or 269 points above the low level of the month.

The market showed continued strength during the early afternoon on bullish spot and crop advices and reports of a broadening trade demand. December sold up to 31.89 cents with the general list showing net advances of 117 to 122 points around 2 o'clock.

	Open.	High.	Low.	Close.	Previous close.
October	30.00	31.10	29.74	31.10	29.78
December	30.25	31.40	30.00	31.38	30.07
January	30.25	31.47	30.07	31.45	30.10
March	30.31	31.60	30.16	31.50	30.20
May	30.87	31.70	30.19	31.60	30.22
July	30.24	31.50	30.24	31.50	30.23
New Orleans—					
October	30.00	31.41	30.00	31.41	29.99
December	30.05	31.25	29.85	31.22	29.87
January	30.07	31.25	29.86	31.23	29.87
March	30.07	31.25	29.87	31.23	29.88
May	29.95	31.00	29.95	31.00	29.87

The local market for spot cotton was strong, up 130 points, at 31.60 for middling upland. Sales, 100 bales.

Southern spot markets: Galveston, 32.75 cents; New Orleans, 31 cents; Savannah, 30.25 cents; Augusta, 30.88 cents; Memphis, 31.00 cents; Houston, 32.50 cents; Little Rock 30.75 cents.

RANGE AND SALES ON CHICAGO EXCHANGE.

[EXCLUSIVE DISPATCH.]

CHICAGO, Sept. 22.—Range and sales on Chicago Stock Exchange today:

Sales.	Stocks—	High.	Low.	Close.	Previous close.
120	Armour pfd	102⅝	102¼	102½	102¼
5	Chi. Pneu. Tool	78½	78½	78½	78½
95	Cudahy	107½	107	107½	107
5	Com. Edison	108	106	108	108¼
100	Consumers pfd	89	89	89	88½
200	Cont'l Motors	11	10⅞	10⅞	11
40	Deere pfd	100¼	100¼	100¼	101
50	Diamond Match	115	115	115	114¾
50	Hartman	83	83	83	84
72	Illinois Brick	76	75	76	74½
580	Libby	28⅞	26¼	28⅝	27
25	Lindsay	12⅞	12⅞	12⅞	13
200	Do. pfd	8½	8⅛	8½	8¼
2,500	Nat'l Leather	17½	17	17½	17
15	Reo Motors	30½	30	30	29½
60	Republic Truck	44	44	44	46
20	Sears-Roebuck	199	199	199	199¾
2,790	Stewart-W.	119	115¼	118⅝	116¼
350	Swift Rights	14	13⅝	14	13⅞
807	Swift Int'l	56¼	56	56½	56
829	Swift & Co.	126⅜	125	126¼	125
2,505	Union Carbide	79	77½	79	78¾
20	Wahl	20	20	20	20
135	Wrigley	75½	74¼	75½	75
	Bonds—				
$1,000	Armour 6s	102½	102½	102½	102¼
5,000	C. C. & C. Rys. 5s	52	52	52	52½

FOREIGN EXCHANGE: COMPARATIVE RATES.

[EXCLUSIVE DISPATCH.]

CHICAGO, Sept. 22.—Following are today's quotations for foreign exchange, compared with normal rates:

	Checks.	Cables.	Normal.
London, sterling	4.15⅝	4.16¼	4.8665
Paris, francs	8.85	8.83	5.1813
Italy, lire	9.90	9.98	5.1813
Belgium, francs	8.87	8.85	5.1813
Switzerland, francs	5.57	5.55	5.1813
Finland, markkaa	5.37½	5.50	5.1813
Greece, drachmas	17.48	17.58	5.1813
Holland, florins	37.12½	37.25	40.19
Sweden, kronen	24.40	24.55	26.70
Norway, kronen	23.05	23.20	26.70
Denmark, kronen	21.65	21.80	26.70
Germany marks	4.25	4.30	23.821
Spain, pesetas	18.90	18.97	19.295
Argentine, paper	42.25	42.50	42.45
Brazil, paper	25.37½	25.62½	32.44
Hongkong	84.00	84.25	42.00
Shanghai	131.00	131.50	66.00
Yokohama	51.00	51.12½	49.846
Manila	49.50	49.75	50.00

Sixty-day sight London documents on payment, 4.12.

CALIFORNIA DRIED FRUITS.

[BY A. P. NIGHT WIRE.]

NEW YORK, Sept. 22.—Evaporated apples inactive; western and State, 20. Prunes dull; Californias, 10@29; Oregons, 14@33. Apricots quiet; choice, 31; extra choice, 32; fancy, 34. Peaches dull; standard, 23; choice, 24; fancy, 26. Raisins steady; loose Muscatels, 15@15½; choice to fancy seeded, 14@16½; seedless, 17½@22.

THE HIDE MARKET: MILWAUKEE PRICES.

[EXCLUSIVE DISPATCH.]

MILWAUKEE, Sept. 22.—Hides: Green, No. 1, 24@28; No. 2 (according to weight,) 23@27; green, No. 1 bull hides, 20@22; No. 2, 19@21; part cured hides, No. 1 (other grades in proportion,) 27@31; cured, No. 1 hides, 25 pounds and up, 30@35; No. 2, 29@34; cured, No. 1 bull hides, 26@28; No. 2, 25@27; dry salted hides, 39@44; No. 2, 37@42; dry flint hides, 45@50; No. 2 hides, 43@48. Horse hides, No. 1, 12.00@15.00; No. 2 (according to size, 11.00@14.00 each. Calf skins, G. S. No. 1 veals, 8 to 15 pounds, 60@70; No. 2, 58½@68½; deacons, G. S. No. 1, 8 pounds and down, 3.50@4.00 apiece; No. 2, 3.00@3.50 apiece; kips, G. S. No. 1 veals, 45@50; No. 2, 43½@48½; G. S. No. 1 grasser or fall, 40@45; No. 2, 38½@43½; G. S. No. 1 runner, 35@40; No. 2, 33½@38½; dry flint skins, 70@80; dry salted skins, 64@74.

I Want
25 MEN
With
$1000 Each
To Join Me in
A Syndicate to
Drill for
OIL
I Have the Leases
on
Proven Oil Lands.
$1000
May Make You
$100,000.

I only want to hear from those that can afford to take the Gamble.

Address M, Box 157, Times Office

The Activities of
Associated Oil
Are discussed in Stock Market Digest No. 69, recently issued.

Wilson, Lackey & Co.,
Stock & Bond Brokers.
Orders Executed all Exchanges.
414 I. W. Hellman Bldg.,
Los Angeles. Main 2751
"Quick, Satisfactory Service."

Private wire coast to coast

MARKET LEADERS

HAWAIIAN SUGAR STOCKS—Earnings of these Companies will be larger for the coming season. Higher price for sugar and the prospect for larger crops next year. Investigate these issues.

ASSOCIATED OIL—Closed strong at 92.

We recommend the purchase of the above stocks.

Details furnished on request. Orders accepted for execution in all markets.

A. H. WOOLLACOTT CO.
STOCKS—BONDS—GRAIN—COTTON
Members Los Angeles-San Francisco Stock Exchanges.
228-262 I. W. Hellman Bldg.
Phone Main 44.

"Your Personal Bank"

Increasing the Purchasing Power of Your Dollar

Your dollar today buys less food, clothes or shelter than ever, but it buys more bonds.

Bond prices today, except for a brief period during the midst of the war, are in general lower than they have been for nearly forty years.

As commodity prices decline, the interest from bonds purchased at present low levels will in turn buy more in food, clothes and shelter.

We have just prepared a circular offering a large list of government, municipal, railroad and public utility bonds which have been subjected to our usual careful investigation.

These bonds yield from 4½ to 7 per cent, depending on class of security, maturity, etc. We recommend them for safe investment.

Ask for circular 175-C

BOND DEPARTMENT

Harris Trust and Savings Bank

Organized as N. W. Harris & Co. 1882. Incorporated 1907

HARRIS TRUST BUILDING, CHICAGO

Harris, Forbes & Co. New York — *Harris, Forbes & Co., Inc.* Boston

Represented in Los Angeles by R. Perry Seeley.
Van Nuys Building. Telephone 63405

Investors read The Wall Street Journal

Aldrich Investment Company
203-204 I. W. Hellman Bldg.
Los Angeles, Calif.
Phone 61968.

Investors read The Wall Street Journal

New Louisiana Oil Land Lease Makes

Frank Oil Co.

That Much Stronger

TWENTY-SIX ACRES of valuable oil lands, added to other holdings of a two or three million dollar corporation, even if in an oil section producing thousands of barrels of oil daily, might not mean much to prospective investors.

But such a lease has—or should have—a very deep significance to investors, if the corporation that acquires it is capitalized for only $150,000, providing especially, that this nominal capitalization already embraces four other very valuable holdings, upon each of which paying oil wells are also reasonably expected soon to be brought in.

Read why we believe Frank Oil Co. is in a class entirely by itself

Frank Oil Co. is capitalized for only $150,000. Already controlling four valuable holdings in producing Texas fields, upon each of which wells are being sunk or being arranged for any any one of which, if it produced only 500 barrels a day, would yield annual profits two or three times greater than the entire capitalization, that corporation has added another twenty-six acres more of oil lands, by lease, to its first four holdings.

This Louisiana Lease is in a big "gusher" belt

This latest, or fifth, holding is in Red River Parish of Louisiana, already proven as a "gusher section." One "gusher," a very short distance from this new lease, is flowing 6000 barrels a day. The very proximity of this big producer makes the Frank Oil Company's latest lease very valuable, according to all laws of oil land values. Especially when small capitalization is considered.

Add that big fact to these and do your own thinking

The Frank Oil Co.'s well on one Desdemona tract must be completed before October 15, under the contract.

A derrick now is going up on a second Desdemona tract, preliminary to sinking.

Drilling plans are under way on the 320-acre Eastland County tract and on the five-acre tract in the Northwest Burk-Burnett field.

And drilling contracts soon will be let on the latest, or fifth holding—the new Louisiana lease—which alone is worth the entire capitalization of the Frank Oil Company.

Only Small Block of Stock Left

We only had 25,000 shares of Frank Oil Co. stock to offer. We have already sold a large portion of this block. It is beginning to move much faster. It cannot last very many days. We cannot get any more of it. Your delay may mean your loss, not ours. We have no doubt in our own minds. We merely give you frank warning that you will have to hurry.

Hurry your orders to this office, or wire them at our expense.

AMERICAN SECURITIES CO.
FISCAL AGENTS
828 W. P. Story Bldg. — 202 West Third Street — LOS ANGELES
Phones: Pico 3304—62651
LONG BEACH OFFICE, 221 East Ocean
California Permit No. 7891

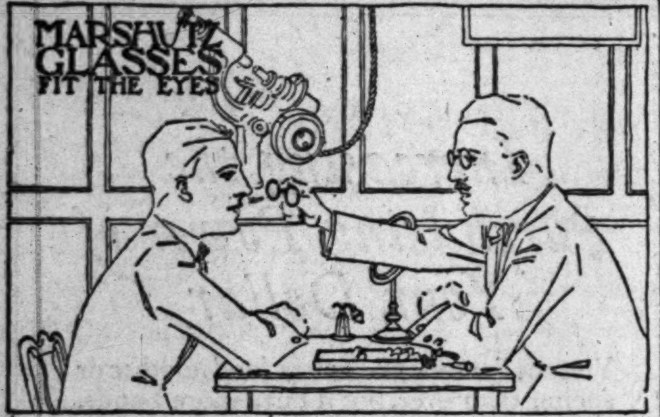

Expert Optical Service

For over thirty-two years the activities of the Marshutz Optical Company have been confined exclusively to the examination and fitting of the eyes and to the expert grinding of lenses.

You may definitely count, therefore, on securing here a highly responsible service by men of long and specialized experience in the eyeglass and spectacle business.

Make an Appointment

MARSHUTZ OPTICAL CO.

Established 1887 — 227 West Seventh Street — Telephone 63752.

Between Broadway and Spring. 75 Feet from Broadway.

ONE DEAD, TWO HURT IN CRASH.

Merchant Killed as Street Car Crushes Auto.

Policemen Injured; One not Expected to Recover.

Motorman Held on Suspicion of Manslaughter.

Police surgeons late yesterday afternoon declared that Patrolman Joseph Romero of 108 South Alta street, who was injured early yesterday morning when a police automobile and a street car collided at North Main and Marchessault streets, will probably die. Police Inspector Kittle, who was driving the automobile, will recover, the doctors say. G. H. Woods, 35 years of age, 205 East First street, Long Beach, who was also in the police machine, died of his injuries before he could be given medical attention at the scene of the wreck. The body was removed to the Los Angeles Undertaking Company rooms.

Detective Sergeants Taylor and Bowe, detailed by Chief Home to investigate the fatal accident, arrested and locked in the City Jail J. E. Spencer, motorman of the street car that struck the police automobile. He is charged with suspicion of manslaughter. Spencer declared he did not see the automobile until too late. The case will be laid before the District Attorney today.

The crash came as the police machine turned from North Main street east into Marchessault street. The street car was north-bound on Main street and struck the automobile broadside. The entire right side of the motor car was demolished. Mr. Romero, who was in the front seat, was thrown to the rear seat and on top of Mr. Woods. The sides of the automobile then caved in and crushed the two. Mr. Kittle was jammed behind the steering wheel and has severe lacerations on the head and face, concussion of the brain and a dislocated right hip.

Officers Kittle and Romero were driving to the Chinatown police station to telephone to Central Station. They had just completed an investigation at the house of Woods and McHenry, dry goods merchants of Lamar street and Alhambra road. Mr. Woods, one of the firm, was going from his place of business to the police station with the officers.

At the time of the crash the police machine, according to a number of witnesses, was being driven at about fifteen miles an hour.

According to the railway company officials Mr. Spencer has a clean record of nine years service here and much experience as a motorman in other cities. He is regarded as one of the best and most careful drivers on the rolls, according to George Baker Anderson, head of the department of public relations for the railway.

NO DIVORCES TO PICTURE BRIDES

Judge Crail Issues Dictum in Refusing to Give Decree to Japanese Woman.

Unless he is compelled to grant them under the law and evidence, Judge Crail will deny divorces to Japanese picture brides. He made this statement yesterday in denying a decree to Sawa Tanioka, who gave her testimony through an interpreter.

She said she was married in Japan in 1913 and was brought to San Diego by her husband, K. Tanioka. Shortly afterwards, he told her she must go to her father for support, the latter being a fisherman of San Diego who had been a resident of this country fifteen years.

Judge Crail said Mrs. Tanioka's story did not sound reasonable. He did not believe that Tanioka would bring a young wife to this country and immediately tell her to go to her father to be supported.

TO CONFER ON LONG BEACH CHANNEL JOB.

SUPERVISOR AND ENGINEER TO MEET COL. DOWNING; BRIDGE DEADLOCK.

Supervisor Cogswell and Engineer Reagan will confer with Col. Frederick B. Downing, United States District Engineer, at noon today, with reference to commencing work on the new channel at Long Beach. The method of doing the work will be threshed out. After that Mr. Cogswell and Mr. Reagan will confer with a committee from Long Beach with regard to the city streets.

This latter proposition is proving a hard one. It is asserted by the county that Long Beach is seeking to get into a position to make a demand upon the county to bridge twenty-three streets.

The county says it will not construct twenty-three, but will erect the number necessary to care for the traffic. Long Beach says twenty-three are necessary, and the object of the conference is to break the deadlock.

DEMAND BIG DAMAGES.

Plaintiffs in Fiber Fight Ask for Half a Million.

A suit for $500,000 damages was filed yesterday by W. W. Shartel and Edna M. Abramsky against Harry P. Knapp, alleging breach of contract. The complaint says that the parties entered into a contract whereby the defendant was to take the plaintiffs formula for manufacturing Ramie fiber, establish a factory and furnish the machinery, the terms being $100,000 cash to the plaintiffs, and a division of the profits on the basis of 40 per cent. to the plaintiffs and 60 per cent. to the defendant. It is asserted that the contract was not carried out by the defendant, and the plaintiffs were obliged to refuse offers from other parties by reason of the contract.

ANNULMENT FINISHES SHATTERED ROMANCE.

MAN RETURNS TO FIRST WIFE AS SECOND IS GRANTED A COURT ORDER.

Mrs. Rose Shannon Lockwood Myers, whose dream of a happy married life was shattered when she learned that her husband, Ernest Madden Myers, had another wife, was granted an annulment by Judge Crail yesetrday.

Mr. Myers married Miss Lockwood at Santa Ana on the strength of advice from friends that his former wife, Pearl Myers, had obtained a divorce in Tennessee. He was arrested, charged with bigamy, and given probation for five years on condition that he support his first wife and children.

Friends offered to pay Myers's transportation to Tennessee, and he departed last Friday for Nashville. At the annulment hearing yesterday, a certified copy of the first marriage was produced as well as the record of the bigamy trial in Judge Craig's court.

YOUTHS ENTER GUILTY PLEA.

Two of four youths accused of joyriding in an automobile owned by George C. Hebburn, 176 East Slauson avenue, pleaded guilty to the charge yesterday in Judge Craig's court. The two are Joseph Phillips and Charles Boudreau. The cases against C. R. Huber and D. H. Colgate, who are under age, were transferred to Juvenile Court.

STRIKE'S OVER; SERVICE GOOD.

Utilities Board Says Things are Nearly Normal Now.

Stephens Sits on Criswell's Jitney Bus Proposal.

Mediation Body Reports on Conciliation Attempt.

Mayor Snyder, members of the City Council, Assistant City Attorney Stephens, and members of the Mayor's Board of Mediation met with the men who have left the employ of the Los Angeles Street Railway, during the late strike, yesterday afternoon, in the Council chamber at the invitation of the Mayor, to discuss the street car service.

General Manager Kuhrts of the Los Angeles Railway had been invited to participate in this meeting, but in a letter sent to the Mayor he declined to meet the men who have left the employ of his company, although he declared his willingness to meet the city officials in conference.

After a long discussion, the meeting adjourned without anything tangible being presented, and the Mayor and City Council and City Attorney will meet in the Mayor's office at 9 a.m., today to consider some possible legislation on the general subject.

At yesterday's meeting Councilman Criswell advocated the adoption by the City Council of a resolution suspending the operations of the anti-jitney ordinance which was adopted on an initiative petition, by a vote of the people, and therefore is not subject to change or repeal by the Council itself. The futility of such a move was pointed out by Assistant City Attorney Stephens, who stated that the ordinance outranks any Council action.

The activities of the meeting included the presentation of the report of the Board of Mediation, in which it declared that it had taken all the steps possible to bring about a settlement of the differences between the street car officials and the men who have left its employ; and the reading of a report from the Board of Public Utilities, showing the present condition of street car service compared to normal service conditions.

The Board of Public Utilities' report showed that at present the Los Angeles Railway is giving an eighty per cent. service from six to nine a.m., that it maintains an eighty-eight per cent. service from nine a.m., to four p.m., that there is eighty-two per cent. service from four to 6:30 p.m., and a sixty-eight per cent. service from 6:30 p.m. to midnight. The Owl service, it stated, is a normal one.

A proposal that the ordinance making it a misdemeanor to ride on the steps, fenders or tops of cars be rigidly enforced was given considerable discussion. Mayor Snyder declared it his opinion that it would be almost impossible to enforce such an ordinance under present conditions, and that any attempt on that line would create a strong public sentiment against the officers of the law and against the strikers.

FOR WOMEN ONLY.

Finding of Two Men Where They Shouldn't Be is Told At Hearing.

The Police Commission yesterday, revoked the bath and massage establishment permit of Katie Carpenter for a location in the Grosse Building, on the grounds of improper conduct of business. It was shown at the hearing last week, that while the permit was for the treatment of females only, men frequented the place and two were found there naked when officers visited the place.

In connection with the revoking of this permit, Commissioner Burge stated that hereafter persons standing as sponsors for applicants for massage and bath permits must appear personally before the Commission, or otherwise their indorsements will not be considered. He also stated that he intends to ask the City Attorney to draft and present an ordinance that will make it a misdemeanor for men to visit female massage and bath establishments.

ROBBED OF JEWELS.

Masked Bandits Chloroform Woman and Steal Her Diamonds.

Stating that she had been attacked by two masked bandits, chloroformed and then robbed of a pair of diamond ear-rings valued at $200, Mrs. Mamie Lynch, of 432½ South Main street, yesterday morning reported the robbery to the police and gave a description of the two bandits. Acocrding to Mrs. Lynch they gained entrance to her room with pass keys and attacked her before she could scream for help. Mrs. Lynch was not injured in the struggle.

MERCY FOR DRIVER.

Motorist who Drank is Freed on Long Probation.

Alvin C. Hammer, who pleaded guilty to a charge of violating Section 17 of the State Motor Vehicle Act, which makes driving an automobile while intoxicated a felony, was released on five years' probation yesterday by Judge Craig. His is the first case in the local courts in which a defendant has appeared for sentence for violating the new section of this act, which went into effect in July.

The court remarked that he hesitated some time before deciding to grant probation. Hammer is restrained by the conditions of the probation from driving an automobile during the five years.

BURGLAR SENTENCED.

A. Martinez was sentenced to from one to five years in San Quentin yesterday by Judge Craig for the burglary of the residence of J. M. Hawkins, 992 Summit avenue, on August 7. Martinez pleaded guilty and the court found the offense to be second degree burglary.

Making a purely vegetable Medicine

1875—1919

In 1875, Lydia E. Pinkham of Lynn, Mass., gathered and dried the roots and herbs which she used in the now famous Lydia E. Pinkham's Vegetable Compound, from the fields and forests,—then steeped them on her kitchen stove and filled a few bottles at a time, to alleviate the suffering of her women friends, neighbors and acquaintances, and the success of this medicine was unparalleled.

After 44 Years

These illustrations show the present method by which vast quantities of this well-known remedy are produced and from exactly the same kind of roots and herbs used by Mrs. Pinkham in the beginning.

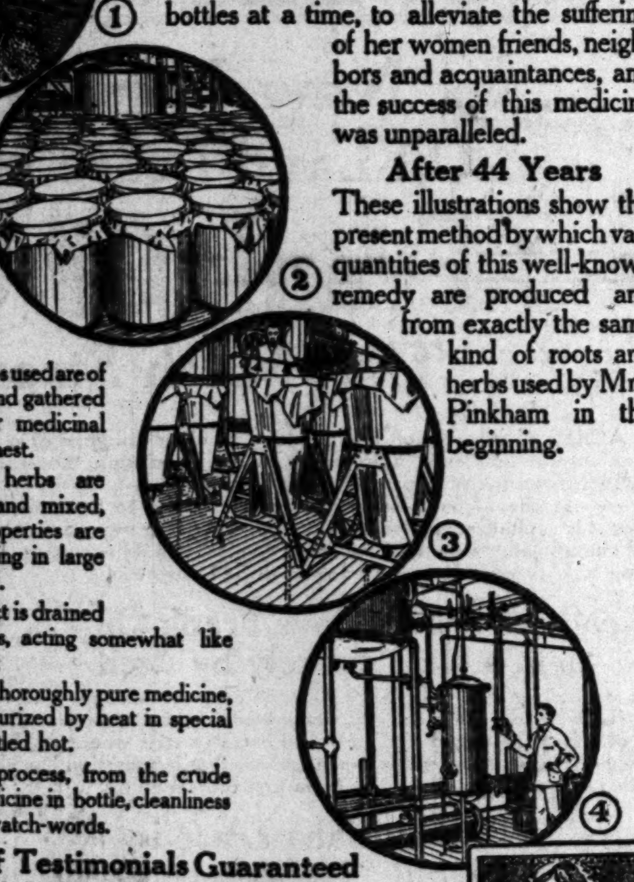

First—The various herbs used are of the finest quality, and gathered at the time their medicinal strength is the highest.

Second—After the herbs are properly ground and mixed, the medicinal properties are extracted by soaking in large stone jars, covered.

Third—Then the extract is drained through percolators, acting somewhat like a coffee percolator.

Fourth—To insure a thoroughly pure medicine, it is carefully pasteurized by heat in special apparatus, and bottled hot.

Throughout the entire process, from the crude herb to the finished medicine in bottle, cleanliness and exactness are the watch-words.

The Reliability of Testimonials Guaranteed

The testimonials published by the Lydia E. Pinkham Medicine Company come to them unsolicited. Never knowingly have they published an untruthful letter, never is a letter published without the written consent of the writer. The reason that thousands of women from all parts of the country write such grateful letters is that Lydia E. Pinkham's Vegetable Compound has brought health and happiness into their lives, once burdened with pain and illness. It is easy to realize how these poor, suffering women feel when restored to health; and their keen desire to help other women who are suffering as they did.

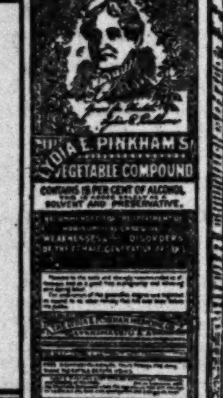

Ailing Women Should Try

Lydia E. Pinkham's Vegetable Compound

LYDIA E. PINKHAM MEDICINE CO., LYNN, MASS.

Hamburger's Basement Store

The Semi-Annual Sale of Women's Footwear

—Throngs were here when the doors opened yesterday morning to … advantage of these wonder values in footwear.

—We've planned to make today just as attractive, for we have assembl…

Thousands of Pairs of Women's Shoes, Oxfords and Pump… Sell Dollars Underprice at

3.98, 4.98 and 5.98

—A notable special purchase of high-class footwear—together with scores of odd l… broken lines from our own comprehensive stocks.

—Women's boots in brown, gray, ivory and black—also novelty boots.

—Low footwear of patent leather, kid and satin—

—Really, it seems incredible that such footwear should sell at 3.98, 4.98 and 5.9… other lots in the Sale at 1.98 and 2.98.

—It's another merchandising triumph for Hamburger's.

(Hamburger's Basement Store—Today)

California Wills No. 1

fraudulent Will—

Ask your Lawyer

A WILL drawn through fraud or forced from the maker by duress, menace or undue influence may be denied probate in California. The revocation of a Will also may be declared void if such revocation was secured under similar conditions.

A Will usually states in its heading that the maker is not acting under fraud, duress or undue influence.

An attorney's counsel is of value in drawing a Will.

This Bank acts as Executor of Wills and Administrator of Estates

Trust Department—

[Established 1890]

Guaranty TRUST & SAVINGS Bank

SAVINGS, TRUST, COMMERCIAL

SPRING and SEVENTH Sts. N.W. CORNER

Harbor Branch at San Pedro

Just Once! Try Dodson's Liver Tone! Take No Calomel! Listen To Me!

If bilious, constipated, headachy or sick, I guarantee relief without taking dangerous calomel which sickens and salivates.

Stop using calomel! It makes you sick. Don't lose a day's work. If you feel lazy, sluggish, bilious or constipated, listen to me!

Calomel is mercury or quicksilver which causes necrosis of the bones. Calomel, when it comes into contact with sour bile, crashes into it, breaking it up. This is when you feel that awful nausea and cramping. If you are "all knocked out," if your liver is torpid and bowels constipated or you have headache, dizziness, coated tongue, if breath is bad or stomach sour, just try a spoonful of harmless Dodson's Liver Tone.

Here's my guarantee—Go to any drug store and get a bottle of Dodson's Liver Tone for a few cents. Take a spoonful tonight, and if it doesn't straighten you right up and make you feel fine and vigorous by morning, I want you to go back to the store and get your money. Dodson's Liver Tone is destroying the sale of calomel because it is real liver medicine; entirely vegetable, therefore it can not salivate or make you sick.

I guarantee that one spoonful of Dodson's Liver Tone will put your sluggish liver to work and clean your bowels of that sour bile and constipated waste which is clogging your system and making you feel miserable. I guarantee that a bottle of Dodson's Liver Tone will keep the entire family feeling fine for months. Give it to your children. It is harmless; doesn't gripe and they like its pleasant taste.—[Advertisement.